



US00D905619S

(12) **United States Design Patent** (10) **Patent No.:** **US D905,619 S**  
**Pisarczywicz et al.** (45) **Date of Patent:** **\*\* Dec. 22, 2020**

(54) **TIRE FOR MOTORCYCLE**  
(71) Applicant: **SUMITOMO RUBBER INDUSTRIES, LTD.**, Kobe (JP)

D853,316 S \* 7/2019 Sato ..... D12/535  
D857,618 S \* 8/2019 Seguy ..... D12/535  
D864,095 S \* 10/2019 Nakamura ..... D12/535  
D893,402 S \* 8/2020 Oba ..... D12/535  
2018/0201069 A1 7/2018 Kajimoto

(72) Inventors: **Matthew Pisarczywicz**, Amherst, NY (US); **Neill Rampton**, East Aurora, NY (US)

**FOREIGN PATENT DOCUMENTS**

(73) Assignee: **SUMITOMO RUBBER INDUSTRIES, LTD.**, Kobe (JP)

CN 303700703 S 6/2016  
CN 304287564 S 9/2017  
CN 304454706 S 1/2018  
CN 304565877 S 4/2018  
EM 000488960-0003 5/2006  
EM 001233662-0001 11/2010  
EP 2 549 394 B1 7/2013  
JP 1456254 S 11/2012

(\*\*) Term: **15 Years**

\* cited by examiner

(21) Appl. No.: **29/715,718**

(22) Filed: **Dec. 4, 2019**

*Primary Examiner* — George D. Kirschbaum

(51) **LOC (12) Cl.** ..... **12-15**

*Assistant Examiner* — Joseph J Kukella

(52) **U.S. Cl.**  
USPC ..... **D12/535**

(74) *Attorney, Agent, or Firm* — Birch, Stewart, Kolasch & Birch, LLP

(58) **Field of Classification Search**  
USPC ..... D12/533–567  
CPC ..... B60C 2200/00; B60C 2200/10  
See application file for complete search history.

(57) **CLAIM**

The ornamental design for a tire for motorcycle, as shown and described.

(56) **References Cited**

**DESCRIPTION**

**U.S. PATENT DOCUMENTS**

D434,353 S \* 11/2000 Jackson ..... D12/535  
D568,805 S \* 5/2008 Gallo ..... D12/535  
D587,645 S \* 3/2009 Steinbach ..... D12/535  
D635,504 S 4/2011 Nakamura  
D637,139 S \* 5/2011 Nakamura ..... D12/535  
D694,171 S \* 11/2013 Itoi ..... D12/535  
D728,454 S 5/2015 Kubo  
D748,041 S 1/2016 Lucas  
D792,331 S 7/2017 Bruschelli et al.  
D808,892 S \* 1/2018 Seguy ..... D12/535  
D808,893 S \* 1/2018 Seguy ..... D12/535  
D839,819 S \* 2/2019 Robinson ..... D12/535

FIG. 1 is a front perspective view of a tire for motorcycle showing our new design;  
FIG. 2 is a front view thereof;  
FIG. 3 is a left side view thereof;  
FIG. 4 is a rear view thereof;  
FIG. 5 is a right side view thereof;  
FIG. 6 is a bottom view thereof;  
FIG. 7 is a top view thereof;  
FIG. 8 is a partial enlarged view of FIG. 2; and,  
FIG. 9 is a partial enlarged view of FIG. 3.

**1 Claim, 9 Drawing Sheets**

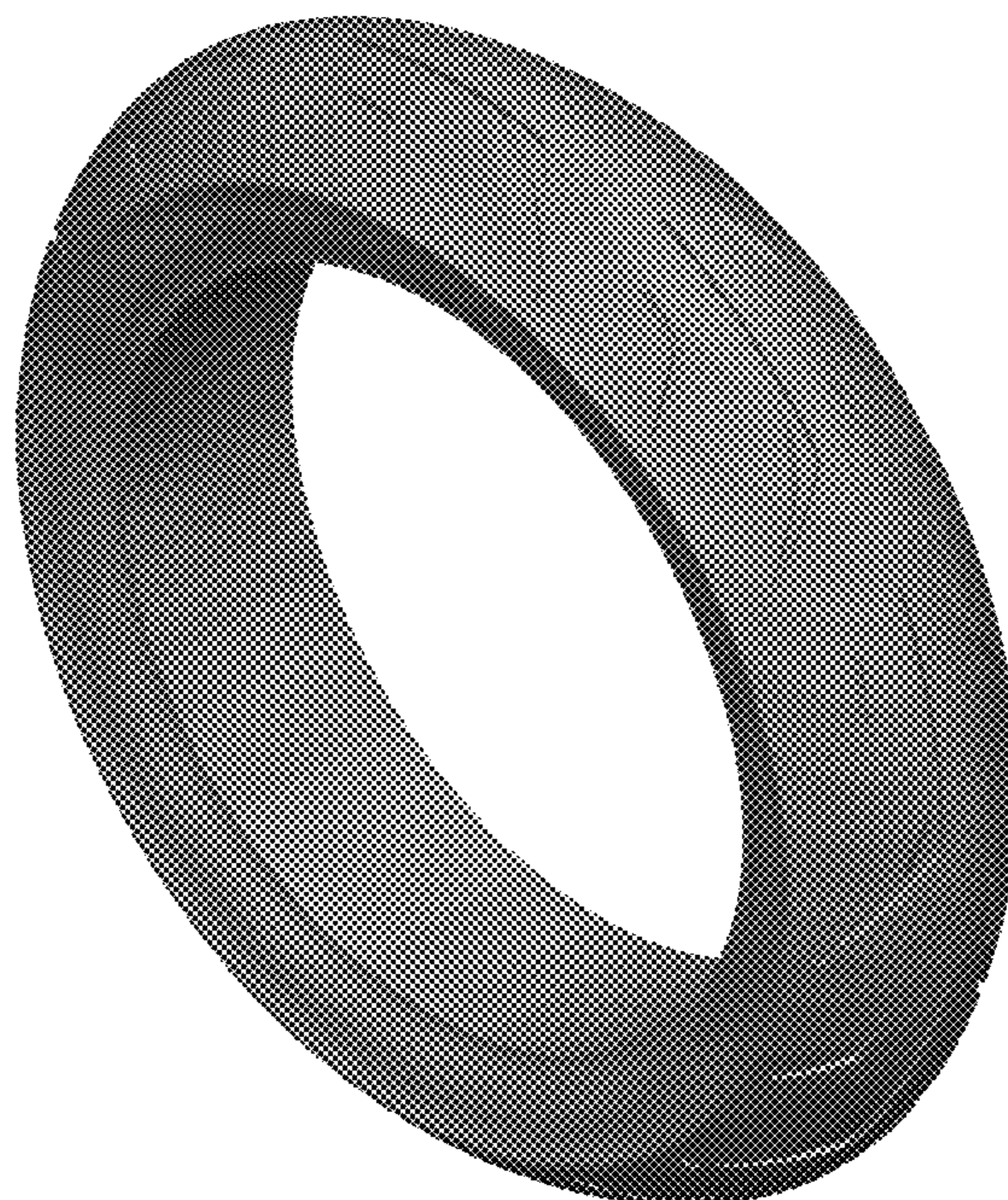



FIG. 1

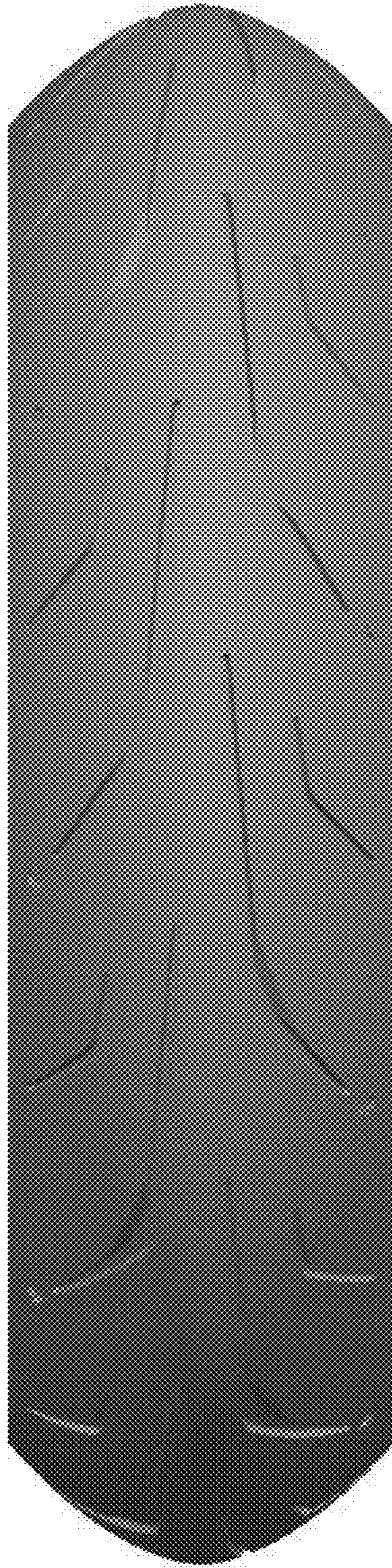

FIG. 2



FIG. 3

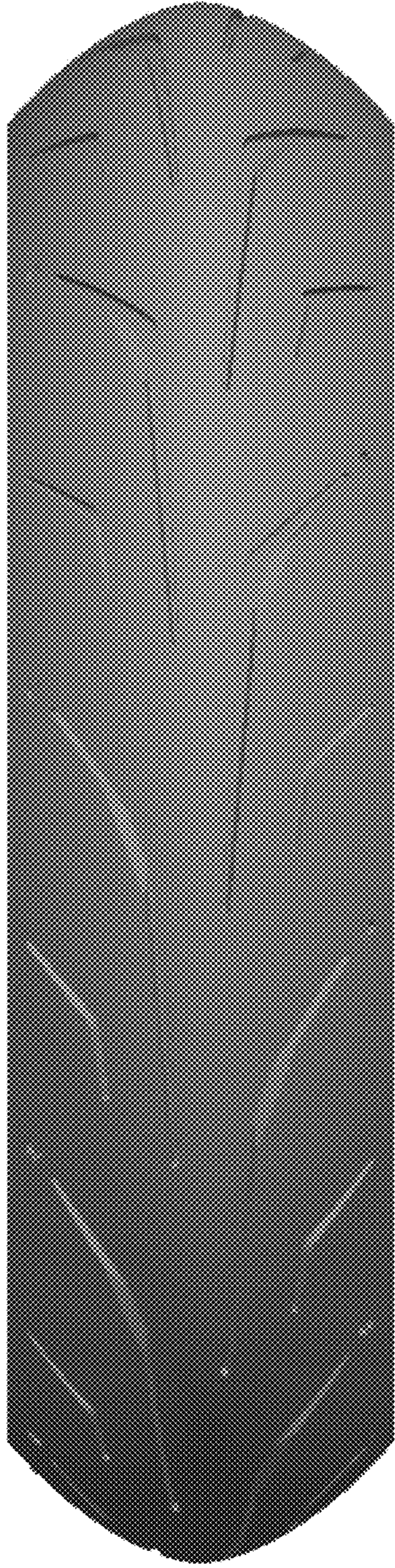

FIG. 4



FIG. 5

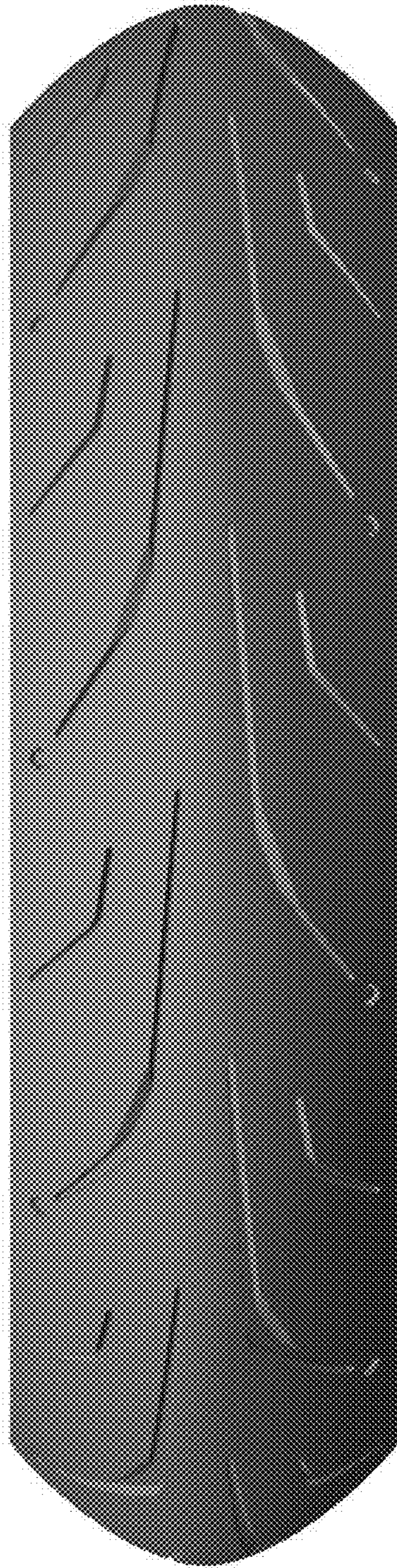

FIG. 6

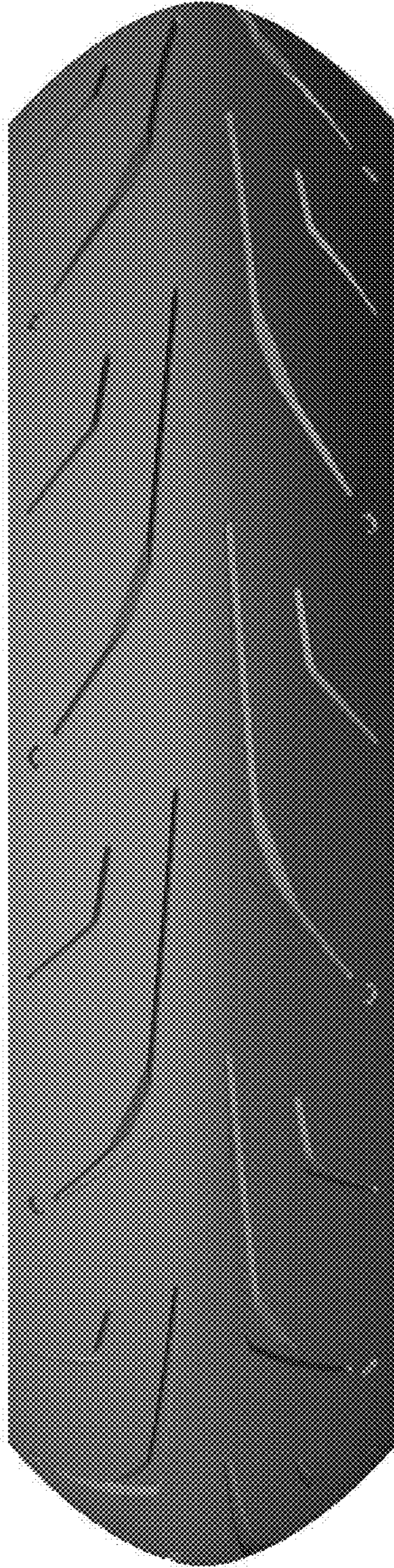

FIG. 7



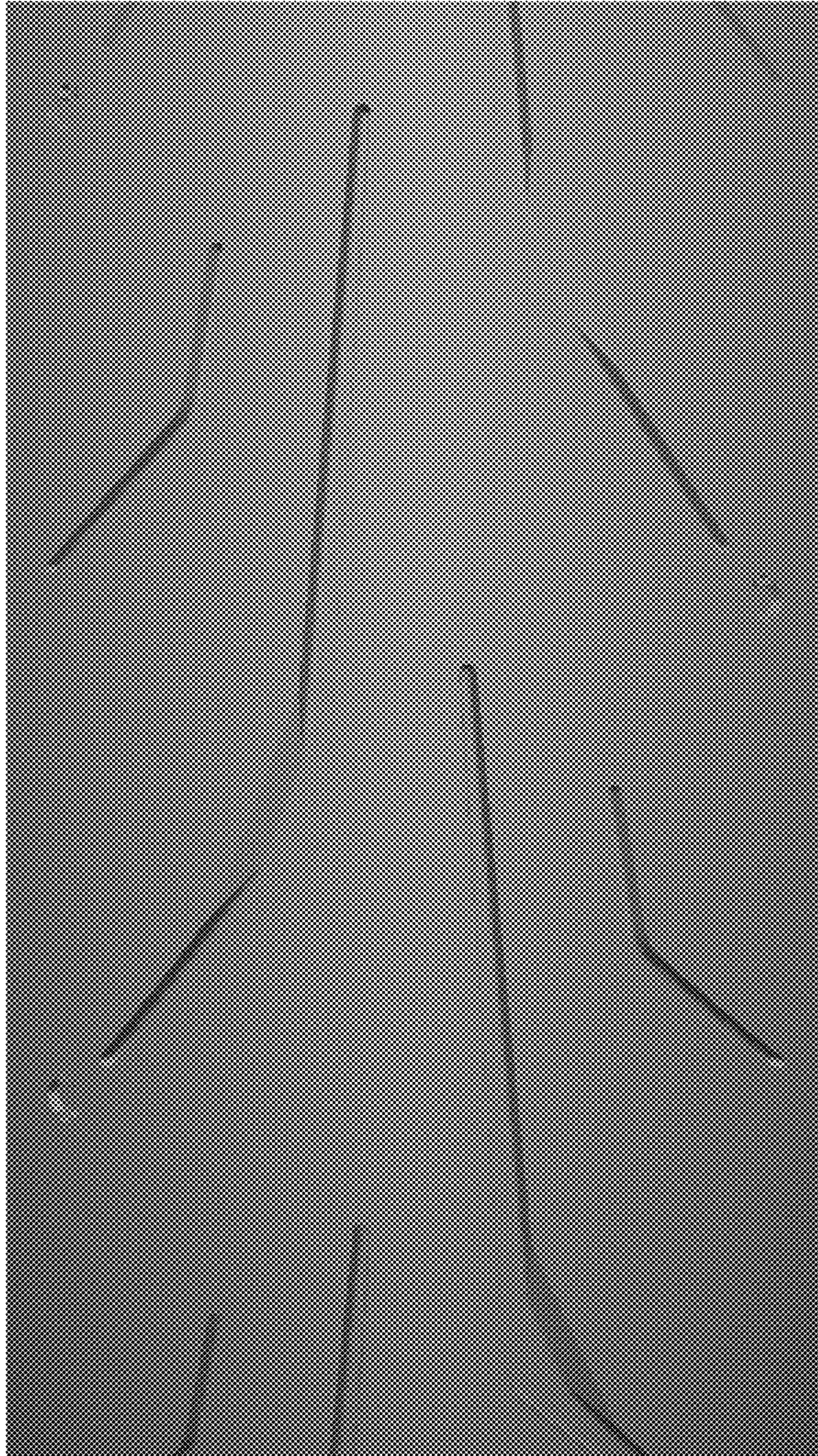

FIG. 8

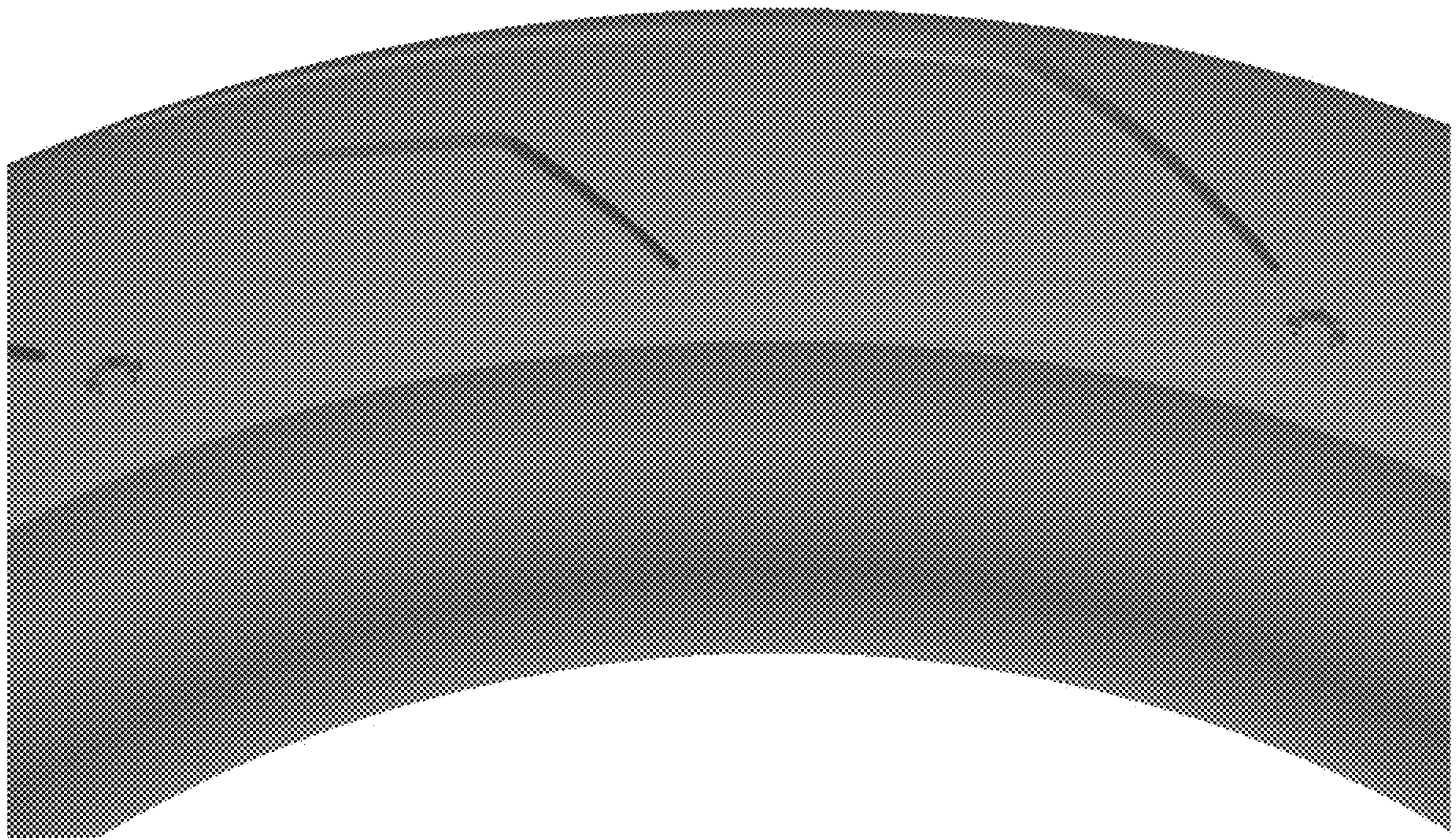

FIG. 9