



US00D905617S

(12) **United States Design Patent** (10) **Patent No.:** **US D905,617 S**
Otani et al. (45) **Date of Patent:** **** Dec. 22, 2020**

(54) **TIRE FOR MOTORCYCLE**
(71) Applicant: **SUMITOMO RUBBER INDUSTRIES, LTD.**, Kobe (JP)
(72) Inventors: **Masafumi Otani**, Kobe (JP); **Guillaume Royat**, Akron, OH (US); **Auguste Elichiry**, Akron, OH (US); **Maxime Lamour**, Akron, OH (US); **Jean-Luc Faure**, Akron, OH (US)
(73) Assignee: **SUMITOMO RUBBER INDUSTRIES, LTD.**, Kobe (JP)
(**) Term: **15 Years**
(21) Appl. No.: **29/710,536**
(22) Filed: **Oct. 24, 2019**
(51) **LOC (12) Cl.** **12-15**
(52) **U.S. Cl.**
USPC **D12/535**
(58) **Field of Classification Search**
USPC D12/533-567
CPC B60C 2200/00; B60C 2200/10
See application file for complete search history.

(56) **References Cited**
U.S. PATENT DOCUMENTS
D637,139 S * 5/2011 Nakamura D12/535
D717,234 S * 11/2014 Fontaine D12/535
D728,454 S * 5/2015 Kubo D12/535
D750,547 S * 3/2016 Fontaine D12/535
D754,585 S * 4/2016 Otani D12/535
D754,586 S * 4/2016 Otani D12/535
D808,891 S * 1/2018 Seguy D12/535
D808,892 S * 1/2018 Seguy D12/535

D808,893 S * 1/2018 Seguy D12/535
D842,227 S * 3/2019 Mariani D12/535
D853,316 S * 7/2019 Sato D12/535
D859,292 S * 9/2019 Matsuda D12/535
D864,095 S * 10/2019 Nakamura D12/535
D873,207 S * 1/2020 Seguy D12/535
D873,208 S * 1/2020 Lamour D12/535
D893,402 S * 8/2020 Oba D12/535
D898,657 S * 10/2020 Mariani D12/535

OTHER PUBLICATIONS

Dunlop, Sportmax Roadsmart IV, 2020. Retrieved from the internet on Oct. 21, 2020. <URL: <https://www.dunlopmotorcycletires.com/tire-line/sportmax-roadsmart-iv/> > (Year: 2020).*

* cited by examiner

Primary Examiner — George D. Kirschbaum

Assistant Examiner — Joseph J Kukella

(74) *Attorney, Agent, or Firm* — Birch, Stewart, Kolasch & Birch, LLP

(57) **CLAIM**

The ornamental design for a tire for motorcycle, as shown and described.

DESCRIPTION

FIG. 1 is a front perspective view of a tire for motorcycle showing our new design;
FIG. 2 is a front view thereof;
FIG. 3 is a left side view thereof;
FIG. 4 is a rear view thereof;
FIG. 5 is a right side view thereof;
FIG. 6 is a bottom view thereof;
FIG. 7 is a top view thereof; and,
FIG. 8 is a partial enlarged view of FIG. 2.

1 Claim, 8 Drawing Sheets





FIG. 1

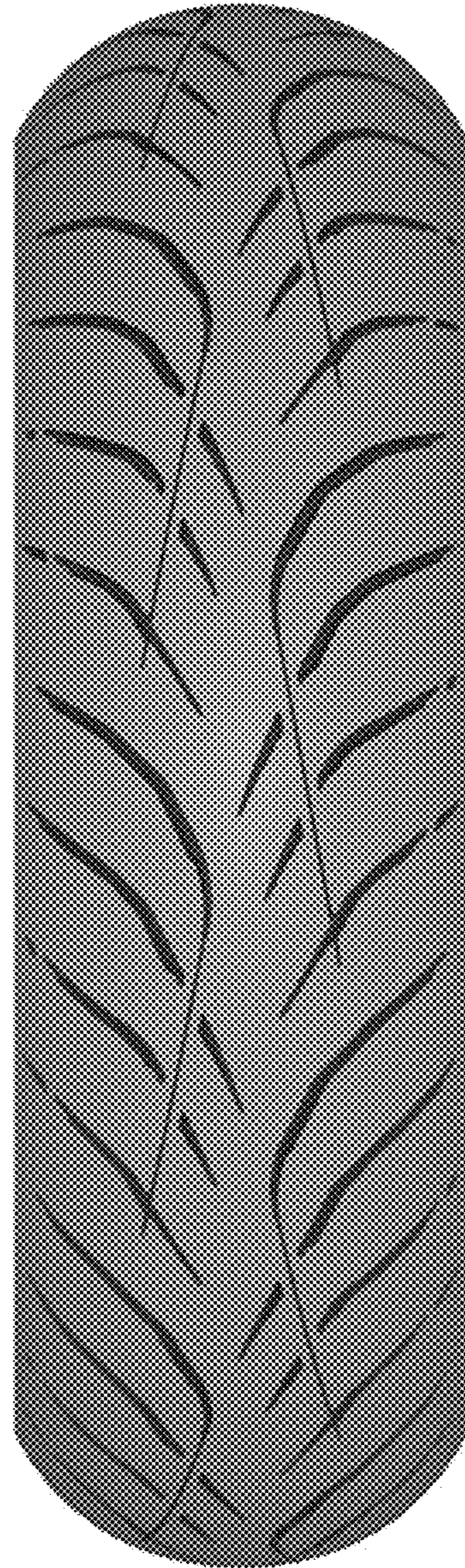

FIG. 2



FIG. 3

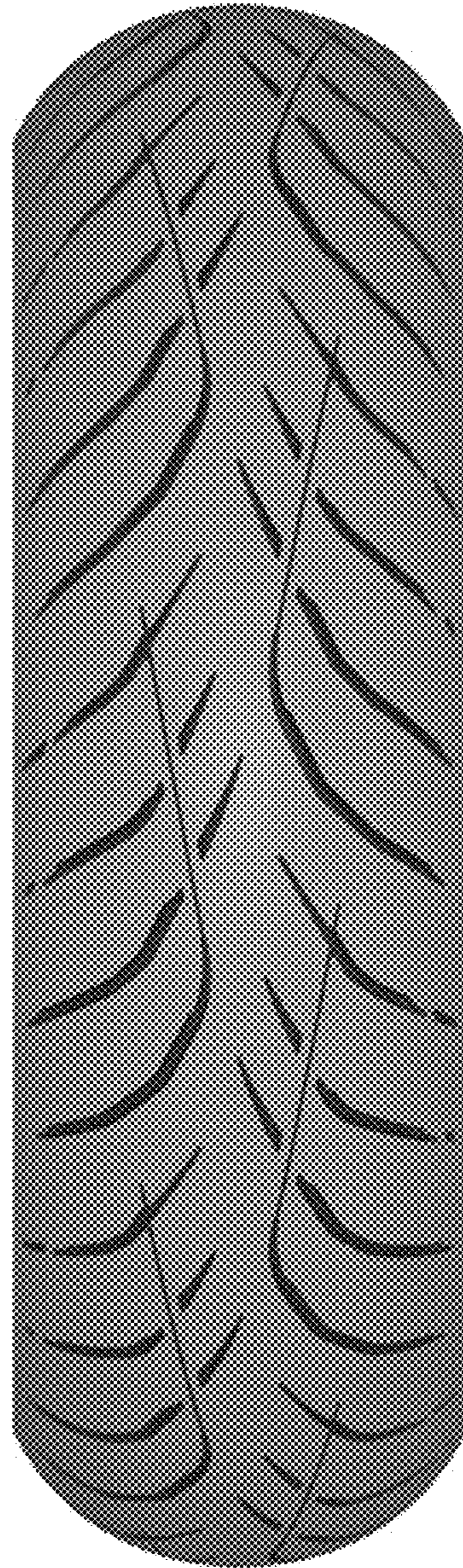

FIG. 4



FIG. 5

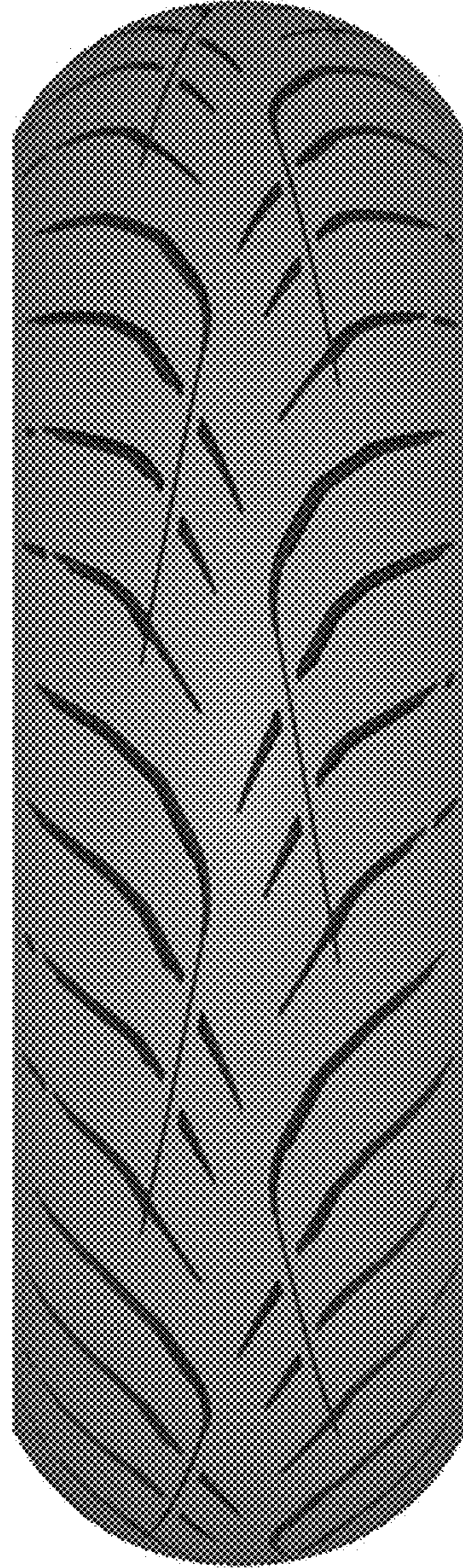

FIG. 6

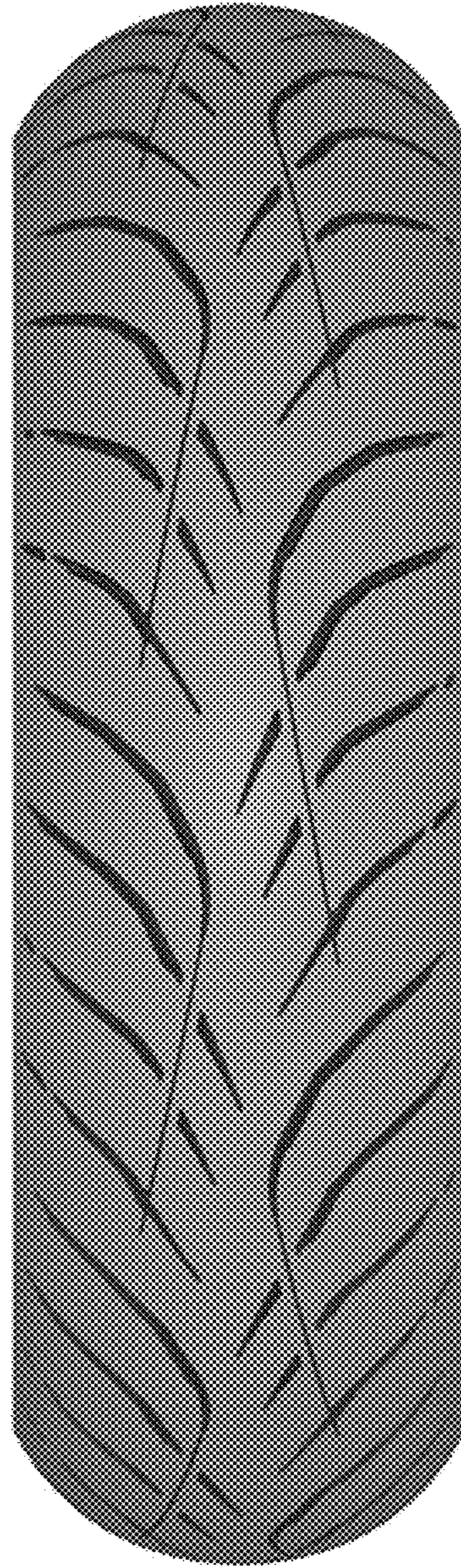

FIG. 7



FIG. 8