



US00D905491S

(12) **United States Design Patent** (10) **Patent No.:** **US D905,491 S**
Baacke et al. (45) **Date of Patent:** **** Dec. 22, 2020**

- (54) **BUILT-IN HOME APPLIANCE** D462,867 S * 9/2002 Resuello D7/349
- 6,710,308 B2 * 3/2004 Sauter F24C 7/087
- (71) Applicant: **BSH Bosch und Siemens Hausgeräte GmbH, Munich (DE)** 6,831,254 B2 * 12/2004 Barritt F24C 7/087
- (72) Inventors: **Sven Baacke, Munich (DE); Janina Fey, Munich (DE); Gerd Wilsdorf, Olching (DE)** D539,591 S * 4/2007 Bengtson D7/349
- D611,294 S * 3/2010 Busalt D7/349
- D626,781 S * 11/2010 Busalt D7/349
- D692,266 S * 10/2013 Busalt D7/349
- D708,012 S * 7/2014 Baacke D7/405
- (73) Assignee: **BSH Hausgeräte GmbH, Munich (DE)** D709,726 S * 7/2014 Borjesson D7/349
- D724,889 S * 3/2015 Borjesson D7/349
- (**) Term: **15 Years** D736,028 S * 8/2015 Baacke D7/348
- D738,672 S * 9/2015 Baacke D7/348
- (21) Appl. No.: **29/689,663** D745,310 S * 12/2015 Funnell, II D7/349
- D745,311 S * 12/2015 Funnell, II D7/349
- (22) Filed: **May 1, 2019** 9,228,748 B2 * 1/2016 Nelson F24C 15/023
- D751,854 S * 3/2016 Funnell, II D7/349
- D763,617 S * 8/2016 Kim D7/349
- D777,502 S * 1/2017 Fuller D7/339
- D785,399 S * 5/2017 Funnell, II D7/349
- (62) Division of application No. 29/637,514, filed on Feb. 20, 2018, now Pat. No. Des. 859,055, which is a division of application No. 29/531,054, filed on Jun. 23, 2015, now Pat. No. Des. 813,591, which is a division of application No. 29/445,437, filed on Feb. 12, 2013, now Pat. No. Des. 738,672. 9,777,928 B2 * 10/2017 Boedicker F24C 7/088
- D805,833 S * 12/2017 Baacke D7/348
- D812,959 S * 3/2018 Kim D7/348

(Continued)

Primary Examiner — Mitchell I. Siegel
(74) *Attorney, Agent, or Firm* — Michael E. Tschupp; Andre Pallapies; Brandon G. Braun

- Related U.S. Application Data**
- (62) Division of application No. 29/637,514, filed on Feb. 20, 2018, now Pat. No. Des. 859,055, which is a division of application No. 29/531,054, filed on Jun. 23, 2015, now Pat. No. Des. 813,591, which is a division of application No. 29/445,437, filed on Feb. 12, 2013, now Pat. No. Des. 738,672.

- (30) **Foreign Application Priority Data**
- Aug. 16, 2012 (EM) 001341473
- (51) **LOC (12) Cl.** **07-02**
- (52) **U.S. Cl.**
- USPC **D7/349**
- (58) **Field of Classification Search**
- USPC D7/339–349
- CPC F24C 3/00–14; F24C 7/00–105; F24C 14/00–025; F24C 15/00–18
- See application file for complete search history.

- (56) **References Cited**
- U.S. PATENT DOCUMENTS
- D187,168 S * 2/1960 Kimberley D7/349
- D366,983 S * 2/1996 Leukhardt D7/349

(57) **CLAIM**
The ornamental design for a built-in home appliance, as shown and described.

DESCRIPTION
FIG. 1 is a front elevational view of a built-in home appliance showing our new design; and, FIG. 2 is a front and left side perspective view thereof. The broken line showing environment forms no part of the claimed design.

1 Claim, 2 Drawing Sheets

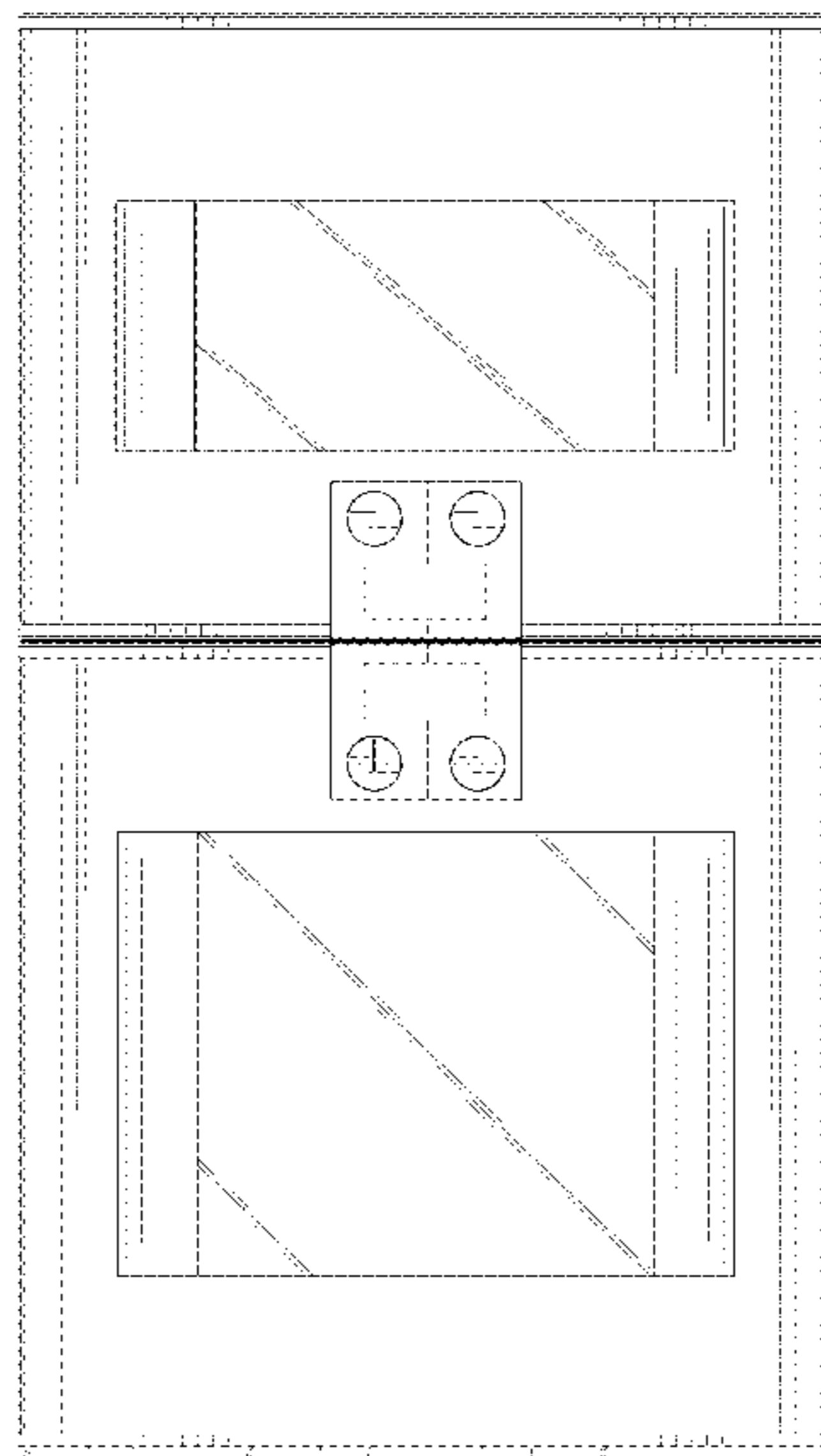

(56)

References Cited

U.S. PATENT DOCUMENTS

D813,591 S *	3/2018	Baacke	D7/339
D817,694 S *	5/2018	Kim	D7/349
D838,133 S *	1/2019	Fuller	D7/339
D840,184 S *	2/2019	Kim	D7/349
D865,429 S *	11/2019	Kim	D7/349
D880,218 S *	4/2020	Kim	D7/349
2016/0097542 A1 *	4/2016	Armstrong	F24C 7/082 99/337

* cited by examiner

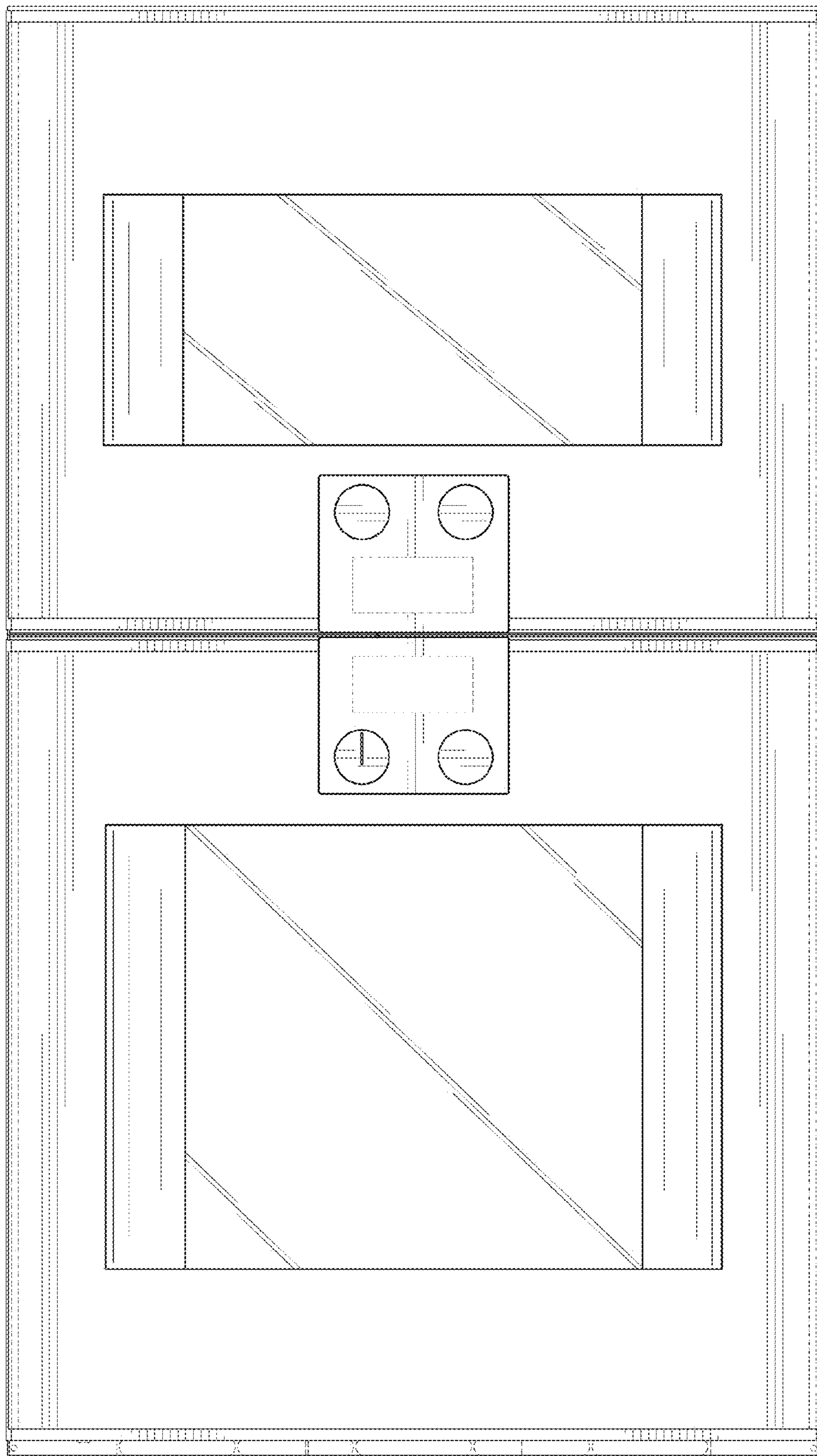

FIG. 1

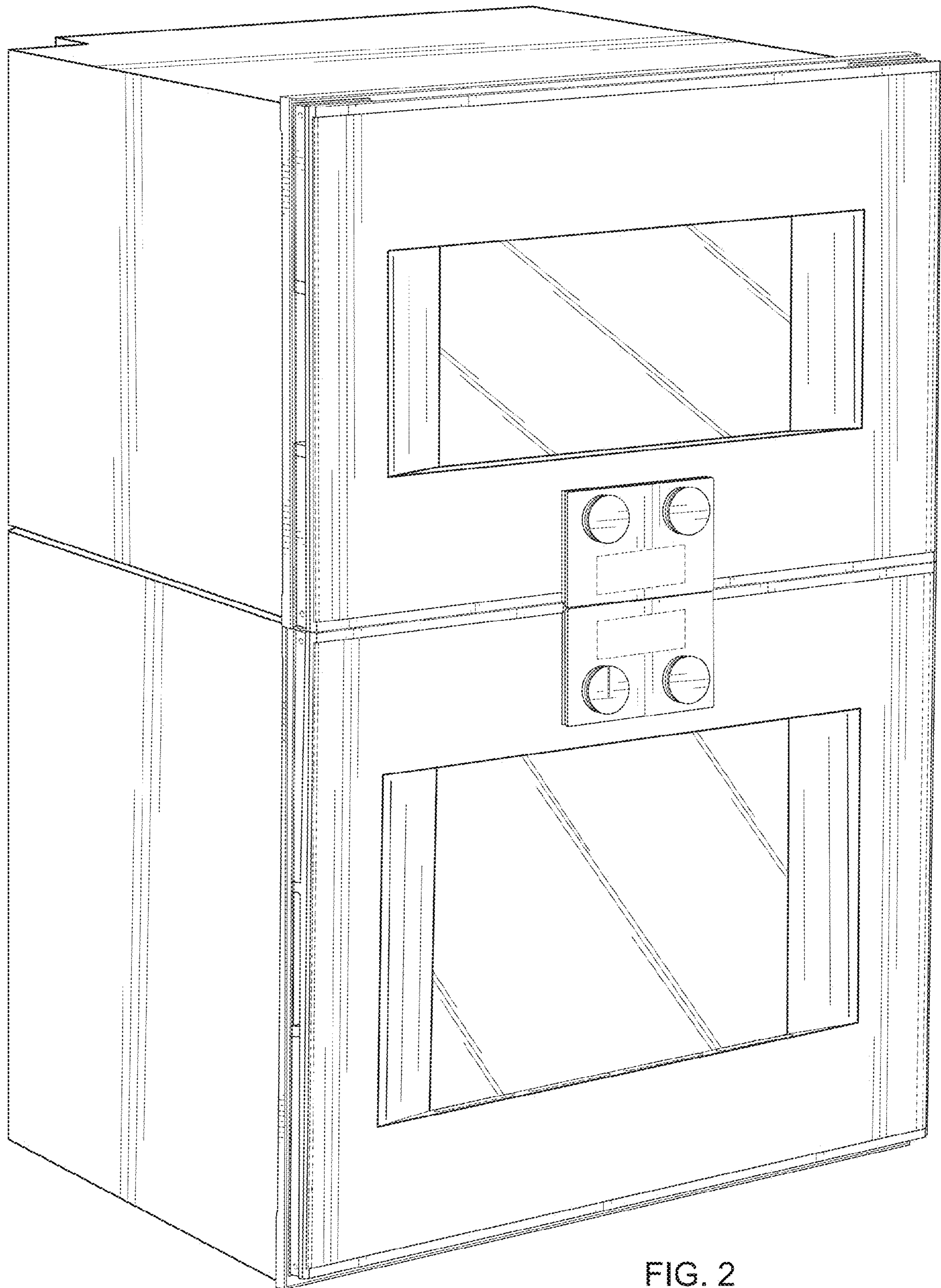

FIG. 2