



US00D905484S

(12) **United States Design Patent** (10) **Patent No.:** **US D905,484 S**  
**Dunne et al.** (45) **Date of Patent:** **\*\* Dec. 22, 2020**

(54) **COSMETIC BAR DISPLAY**  
(71) Applicant: **CHANEL, INC.**, New York, NY (US)  
(72) Inventors: **Kelly Dunne**, New York, NY (US);  
**Olivia Eddy**, New York, NY (US);  
**Jessica Hyland**, New York, NY (US);  
**Brygida Michon**, New York, NY (US);  
**Wendy Burns**, New York, NY (US);  
**Robin Kramer**, New York, NY (US)

(73) Assignee: **CHANEL, INC.**, New York, NY (US)

(\*\*) Term: **15 Years**

(21) Appl. No.: **29/677,803**

(22) Filed: **Jan. 23, 2019**

(51) **LOC (12) Cl.** ..... **20-02**

(52) **U.S. Cl.**  
USPC ..... **D6/682**

(58) **Field of Classification Search**  
USPC ..... D6/335, 552, 657, 661, 672, 673, 675,  
D6/675.1, 675.2, 675.3, 675.4, 675.5,  
D6/678.4, 683.1, 686, 699.1, 702;  
D20/10; D25/1, 16, 32, 33, 62, 63, 64,  
D25/65, 68, 69; D9/414; D28/73, 76,  
D28/78, 83  
CPC ..... A47B 47/00; A47B 47/02; A47B 47/04;  
A47B 47/021; A47B 57/00; A47B  
57/406; A47B 96/00; A47B 96/02; A47B  
61/04; A47B 83/001; A47F 1/00; A47F  
7/00; A47F 7/03; A47F 7/24; A47F 3/00;  
A47F 3/002; A47F 3/005; A47F 5/0043;  
A45D 40/00; A45D 2200/05; A45D  
2040/0006; A45D 33/00; A45D 33/26  
See application file for complete search history.

(56) **References Cited**

**U.S. PATENT DOCUMENTS**

D327,708 S \* 7/1992 Schoelpple ..... D20/10  
D675,453 S \* 2/2013 Blet ..... D6/335

D733,323 S \* 6/2015 Park ..... D25/32  
D734,627 S \* 7/2015 Park ..... D6/673  
D742,537 S \* 11/2015 Graham ..... D25/1  
D764,841 S \* 8/2016 Park ..... D6/673  
D774,209 S \* 12/2016 Siegel ..... D25/33  
D812,771 S \* 3/2018 Cully ..... D25/1  
D813,411 S \* 3/2018 Cully ..... D25/1  
D824,704 S \* 8/2018 Cully ..... D6/686  
D845,681 S \* 4/2019 Bestard ..... D6/672  
2008/0148658 A1 \* 6/2008 Baloga ..... A47B 83/001  
52/234  
2008/0284293 A1 \* 11/2008 Martin ..... A47B 83/001  
312/196

\* cited by examiner

*Primary Examiner* — Michael A. Pratt

*Assistant Examiner* — Adam C Mager

(74) *Attorney, Agent, or Firm* — Fross, Zelnick, Lehrman  
& Zissu, PC; Charles T. J. Weigell, Esq.

(57) **CLAIM**

The ornamental design for a cosmetic bar display, as shown  
and described.

**DESCRIPTION**

FIG. 1 is a perspective view of the display showing our new  
design;

FIG. 2 is a front view thereof;

FIG. 3 is a back view thereof;

FIG. 4 is a left side view thereof;

FIG. 5 is a right side view thereof;

FIG. 6 is a top view thereof; and,

FIG. 7 is a bottom view thereof.

The rectangular containers on the display surface also define  
slots of substantially the same shape to receive the contain-  
ers.

The dashed line depictions of the display sides, and the  
broken line depictions of containers in slots on the display  
surface, form no part of the claim.

**1 Claim, 5 Drawing Sheets**

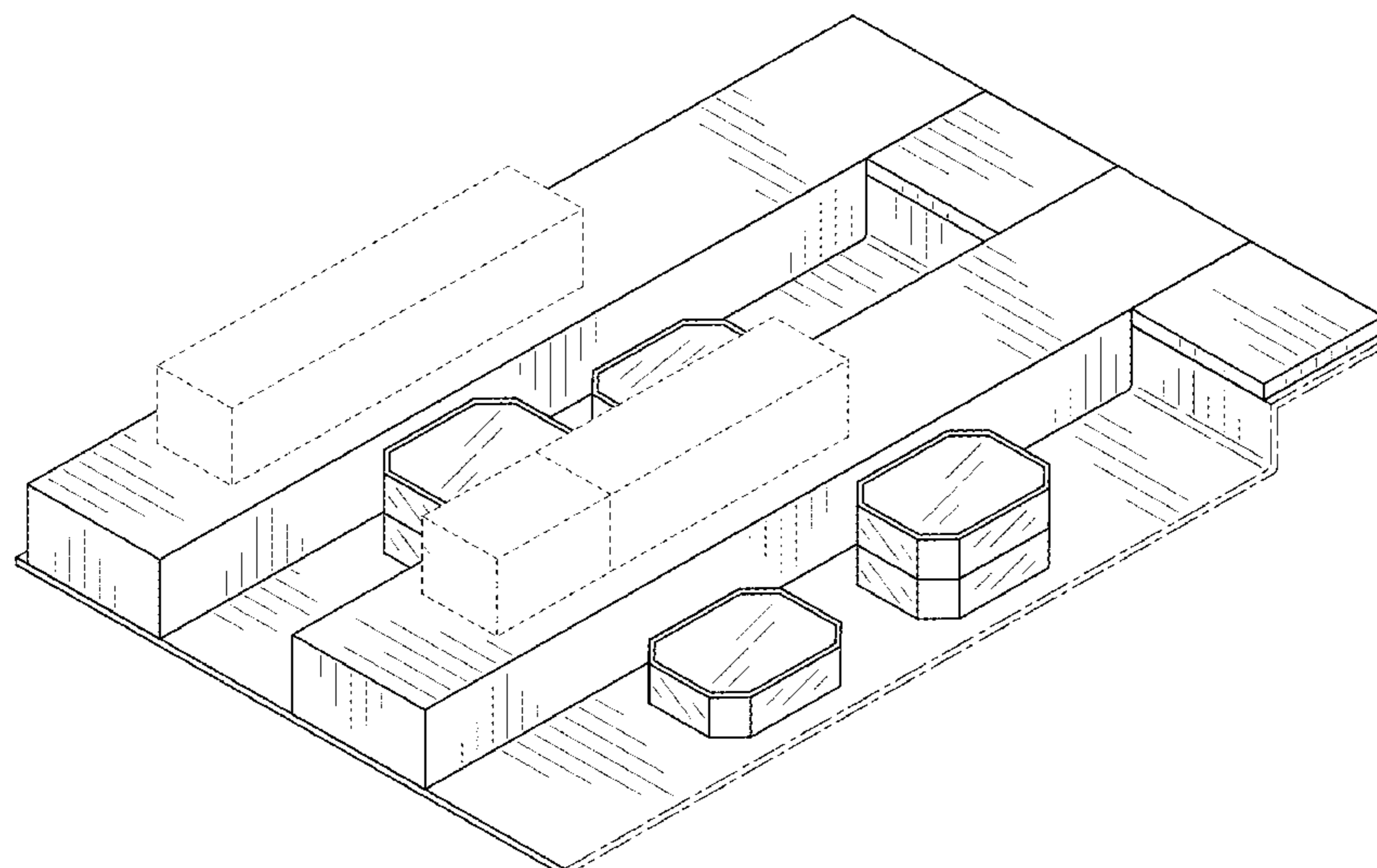

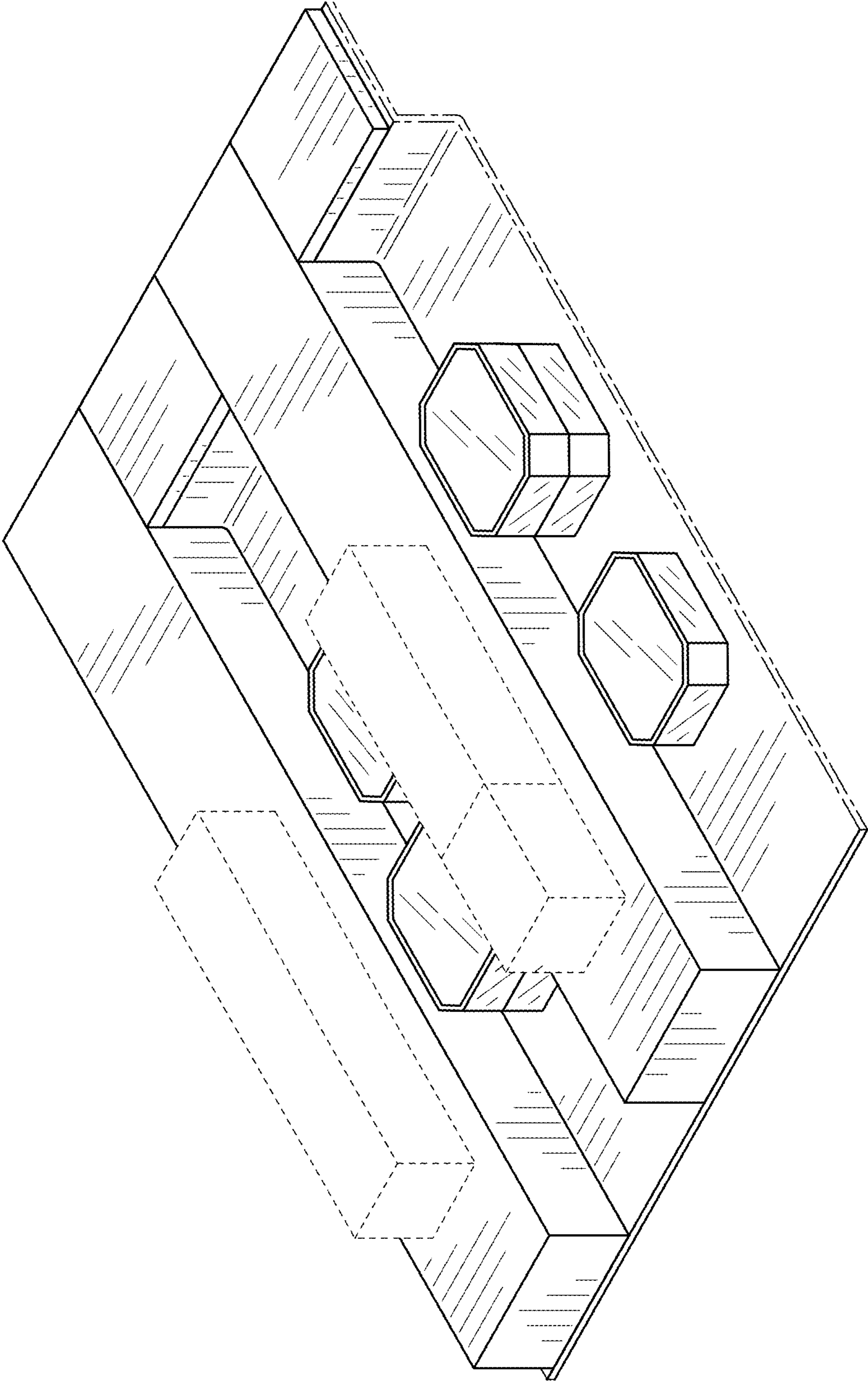

FIG. 1

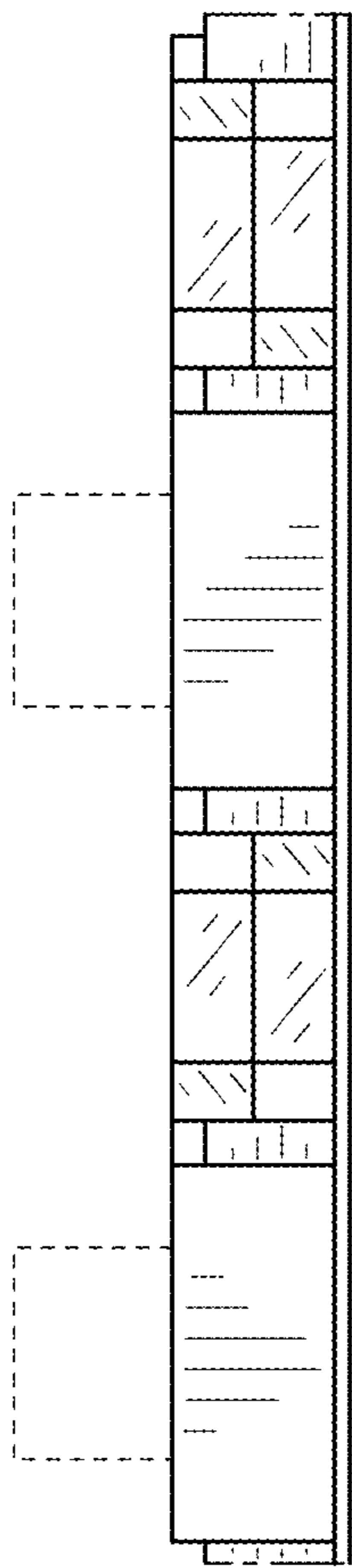

FIG. 2

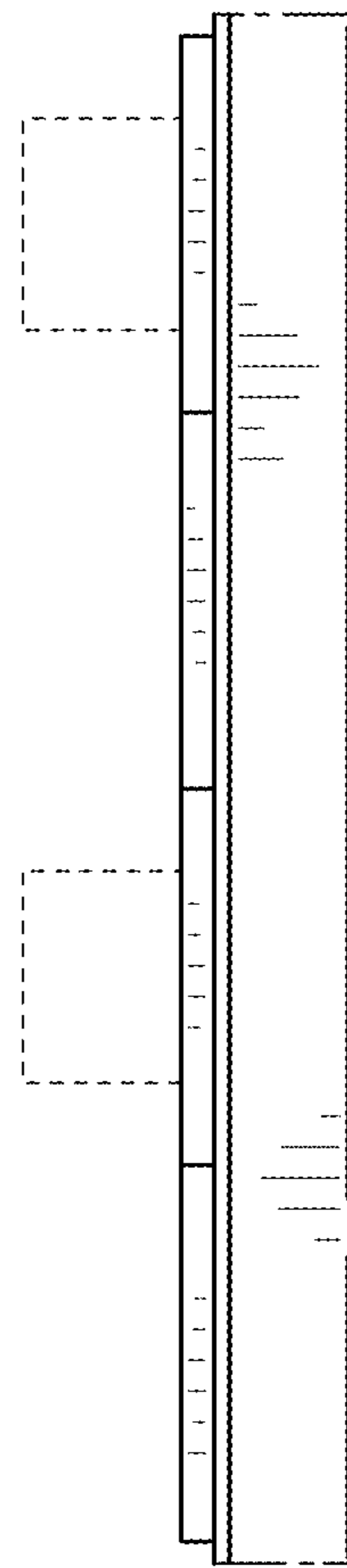

FIG. 3

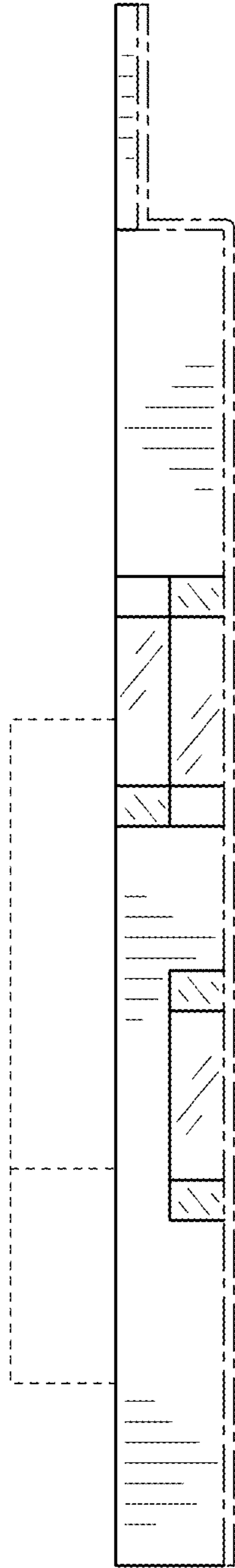

FIG. 4

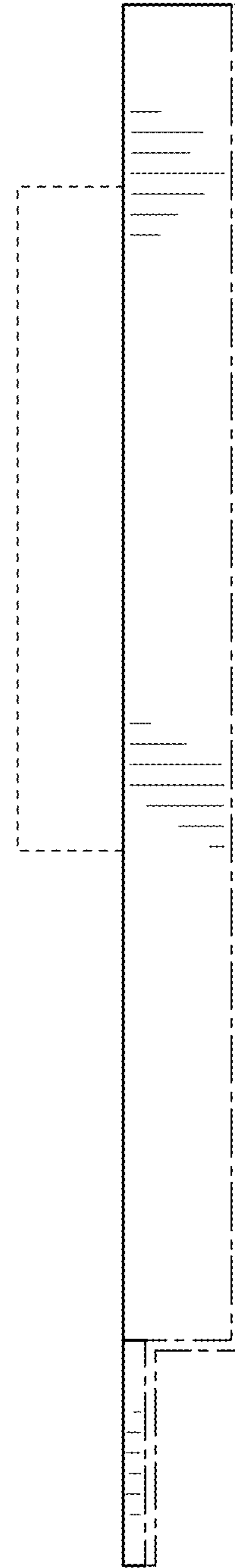

FIG. 5

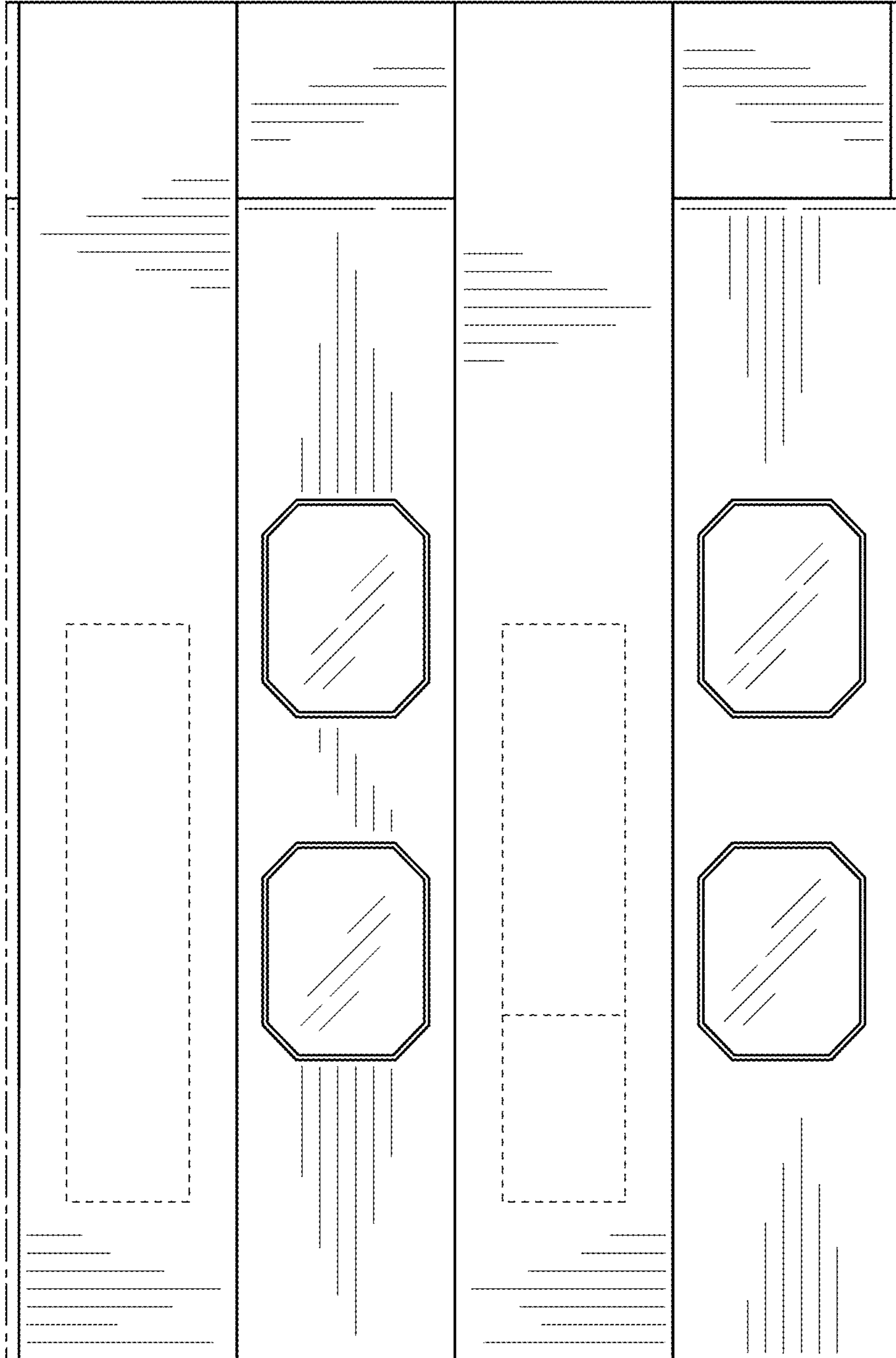

FIG. 6

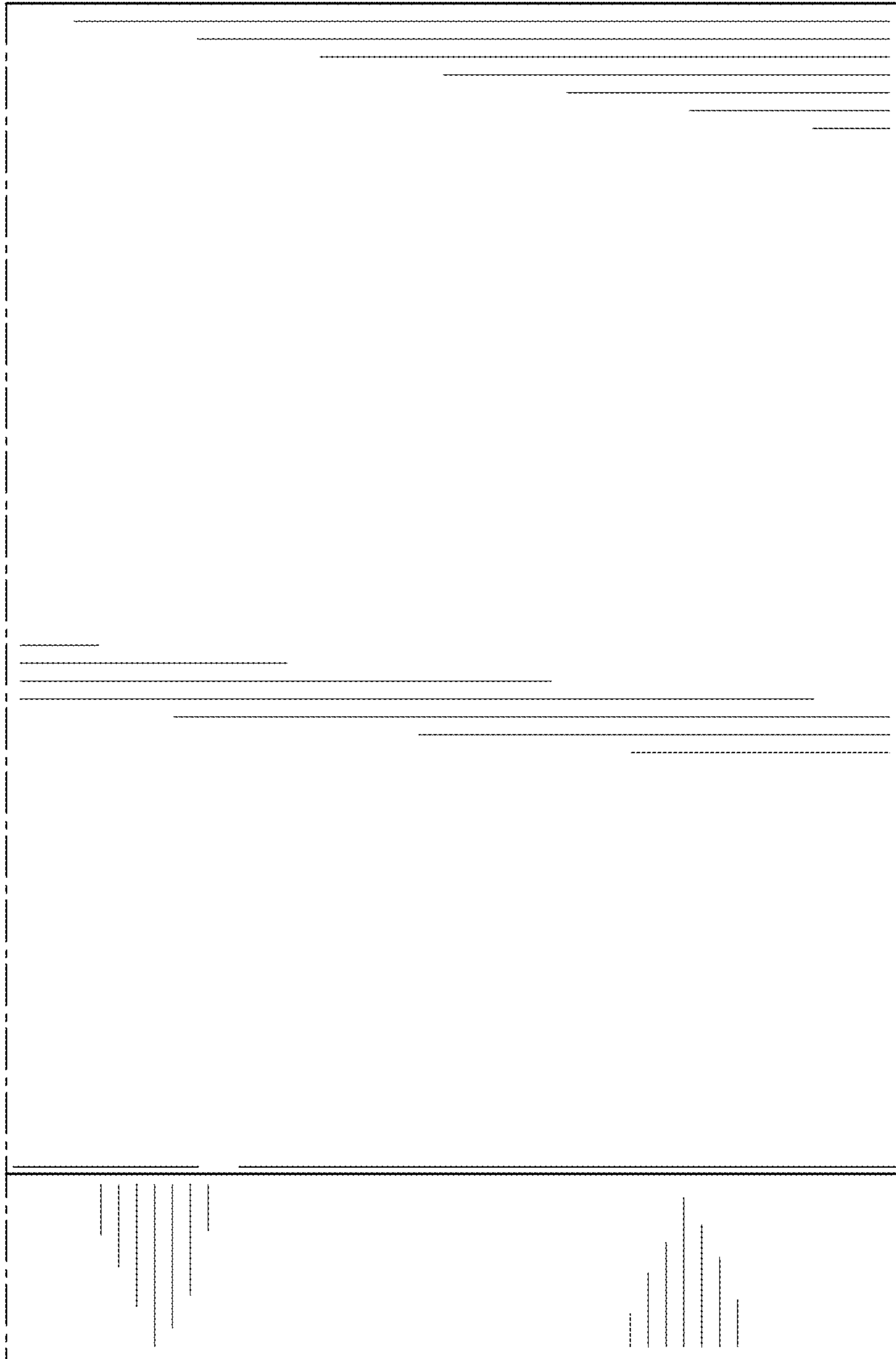

FIG. 7