



US00D905479S

(12) **United States Design Patent** (10) **Patent No.:** **US D905,479 S**  
**Kappler** (45) **Date of Patent:** **\*\* Dec. 22, 2020**

- (54) **STORAGE FURNITURE**
- (71) Applicant: **Kappler Med+Org GmbH**,  
Pfalzgrafenweiler (DE)
- (72) Inventor: **Holger Kappler**, Pfalzgrafenweiler  
(DE)
- (\*\*) Term: **15 Years**
- (21) Appl. No.: **29/704,356**
- (22) Filed: **Sep. 4, 2019**
- (51) **LOC (12) Cl.** ..... **06-04**
- (52) **U.S. Cl.**  
USPC ..... **D6/663; D6/657**
- (58) **Field of Classification Search**  
USPC ..... D6/657, 661, 663, 668, 668.1, 668.2,  
D6/671, 671.1, 672, 675, 682.1; D34/19,  
D34/25; D24/185, 186; D13/163  
CPC ... A47B 47/00; A47B 47/0091; A47B 47/047;  
A47B 47/05; A47B 87/02; A47B 81/00;  
A47B 2050/105; A47B 50/13  
See application file for complete search history.

(56) **References Cited**

**U.S. PATENT DOCUMENTS**

- D143,088 S \* 12/1945 Maultsby, Jr. .... D10/77
- D352,350 S \* 11/1994 Rambo ..... D23/364
- D446,965 S \* 8/2001 Lopes ..... D6/668
- D484,982 S \* 1/2004 Cruz ..... D24/169
- D617,581 S \* 6/2010 Bauchet ..... D6/675.1
- D669,652 S \* 10/2012 Hauser-Gracher ..... D34/25

- D684,743 S \* 6/2013 Saito ..... D34/7
- D721,815 S \* 1/2015 Lura ..... D24/185
- D735,868 S \* 8/2015 Mareguddi ..... D24/185
- D777,932 S \* 1/2017 Lura ..... D24/185
- D787,238 S \* 5/2017 Miller ..... D6/657
- D852,963 S \* 7/2019 Shuart ..... A61B 50/10  
D24/185
- D889,663 S \* 7/2020 Yan ..... B62B 3/004  
D24/169
- 2015/0091421 A1\* 4/2015 Van Loon ..... B62B 3/004  
312/249.8
- 2016/0113716 A1\* 4/2016 Bjorum ..... A61B 50/10  
312/209

\* cited by examiner

*Primary Examiner* — Cathron C Brooks

(74) *Attorney, Agent, or Firm* — Pryor Cashman LLP

(57) **CLAIM**

The ornamental design for a storage furniture, as shown and described.

**DESCRIPTION**

FIG. 1 is a front view of a storage furniture;  
 FIG. 2 is a back view of the storage furniture;  
 FIG. 3 is a left side view of the storage furniture;  
 FIG. 4 is a right side view of the storage furniture;  
 FIG. 5 is an enlarged front perspective view of an upper portion of the storage furniture;  
 FIG. 6 is an enlarged front perspective view of a lower portion of the storage furniture;  
 FIG. 7 is a top view of the storage furniture; and,  
 FIG. 8 is a bottom view of the storage furniture.

**1 Claim, 8 Drawing Sheets**



FIG. 1



**FIG. 2**

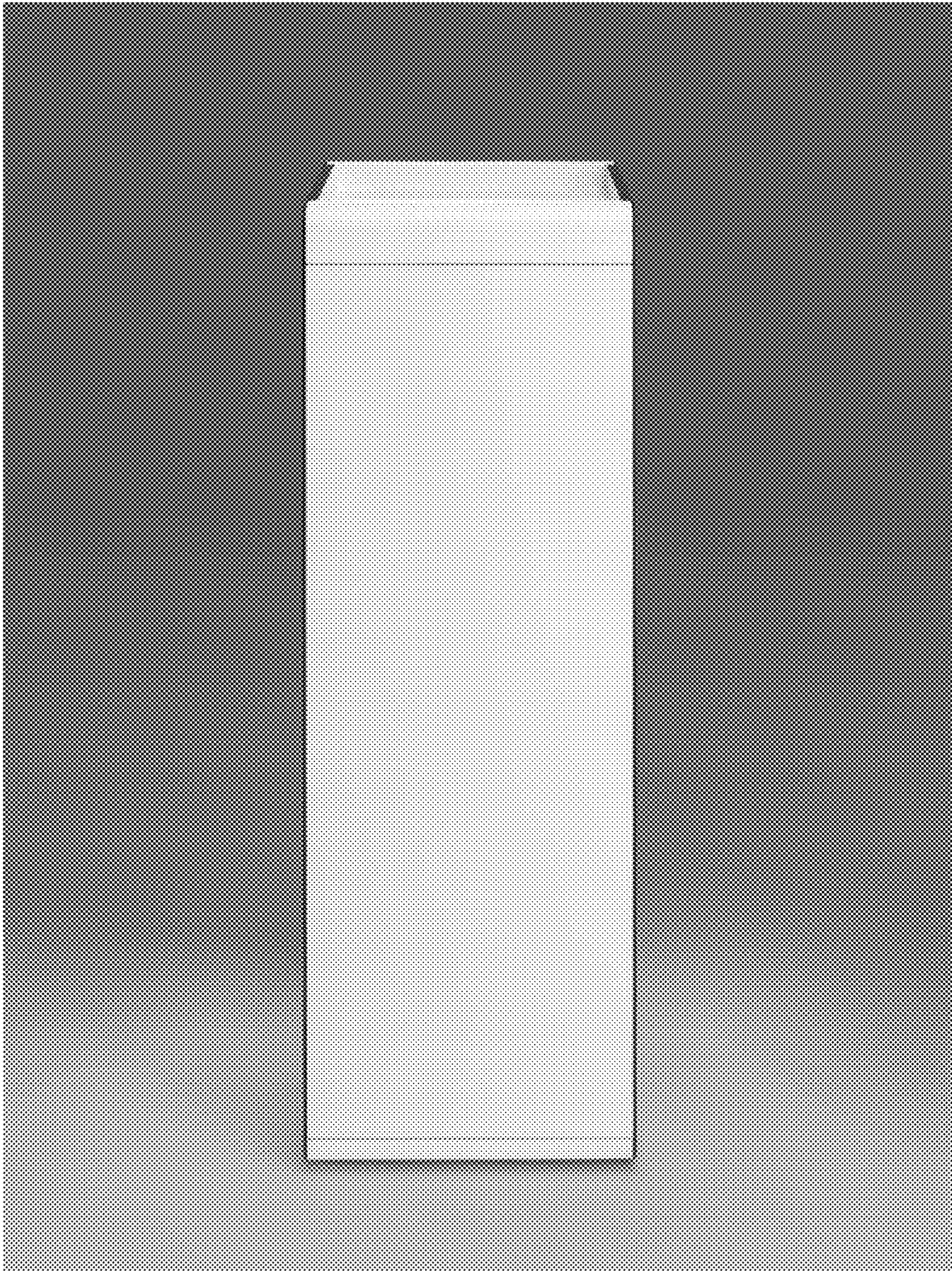

**FIG. 3**

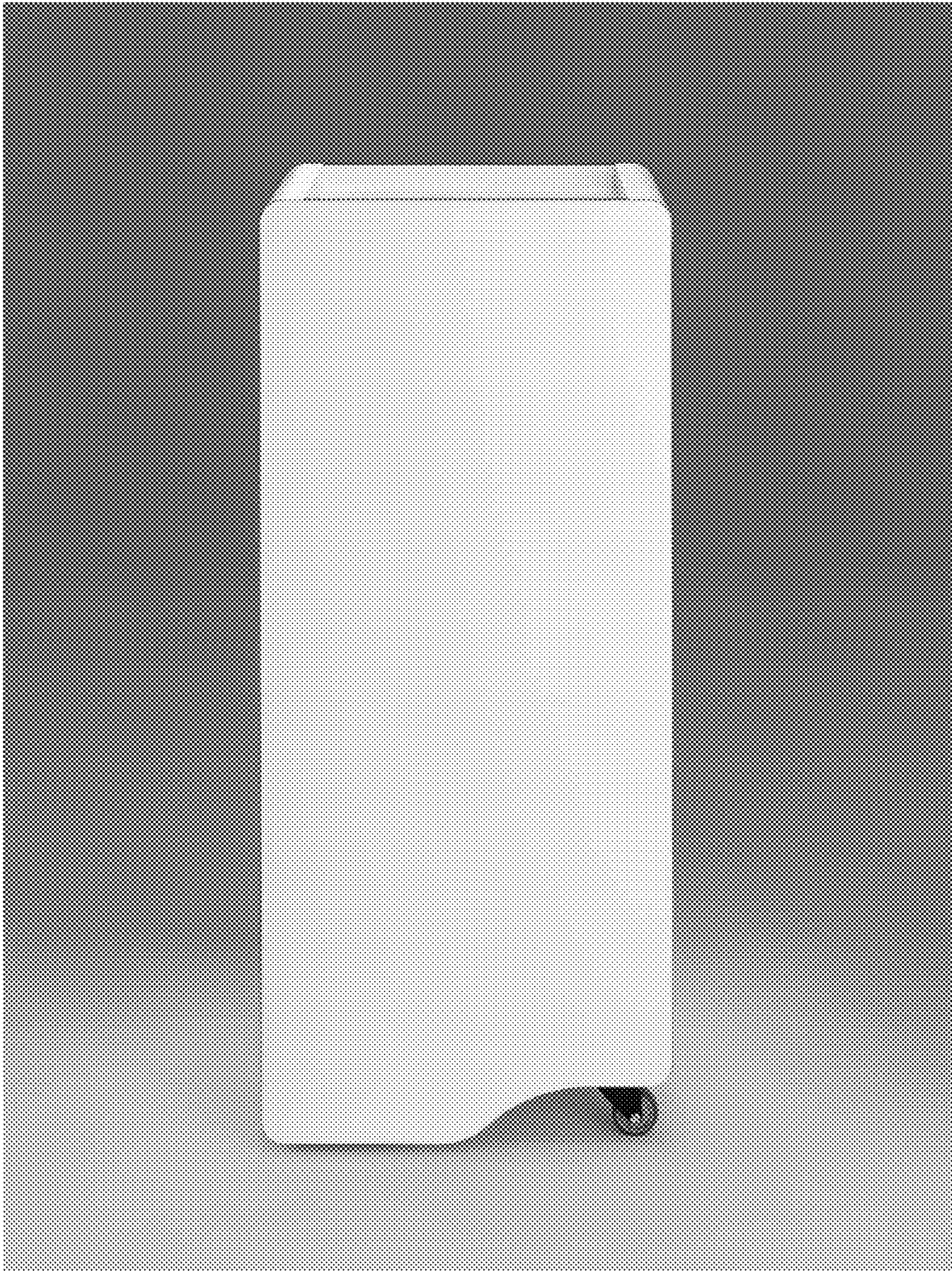

**FIG. 4**

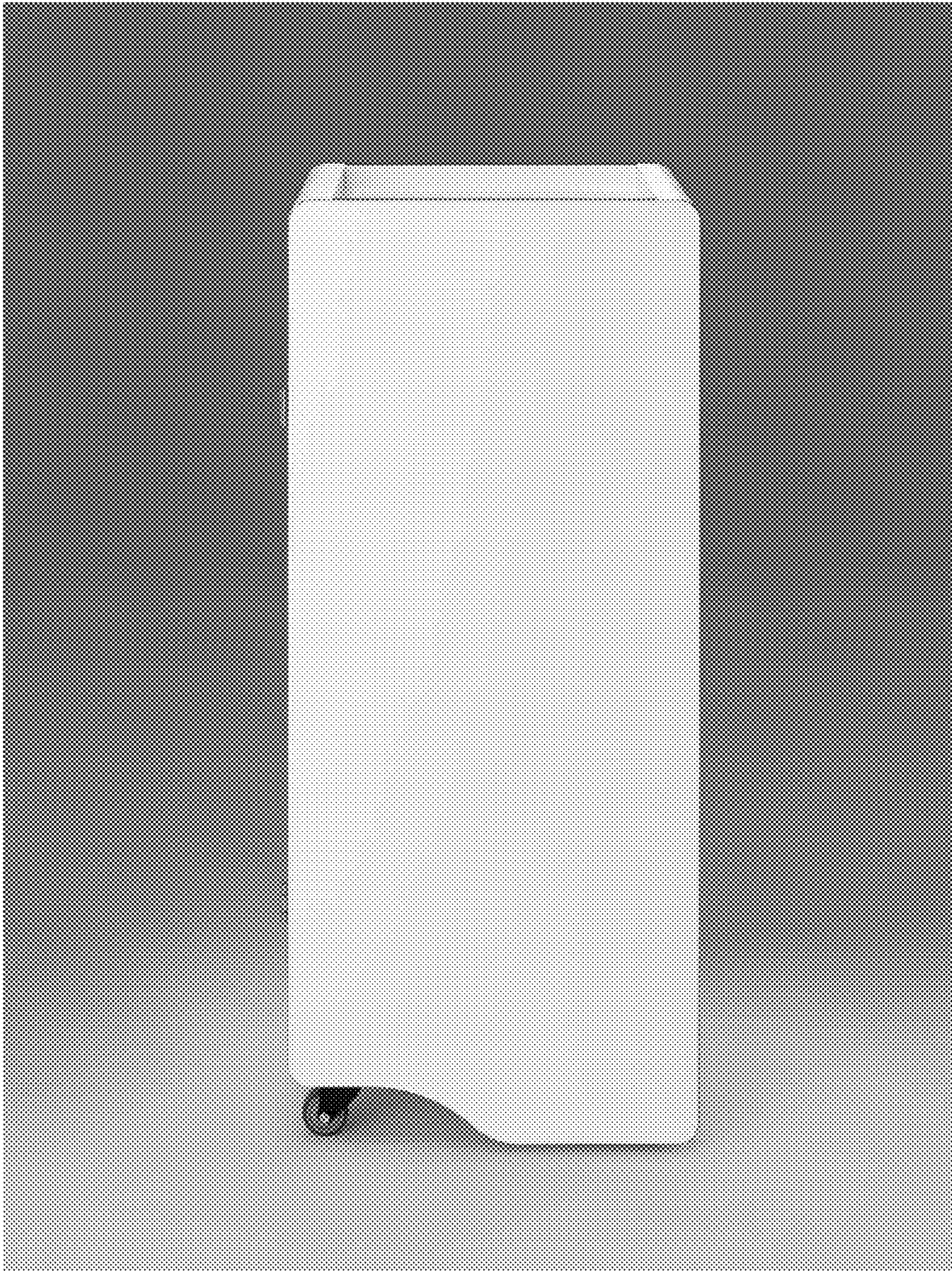

FIG. 5



FIG. 6



**FIG. 7**

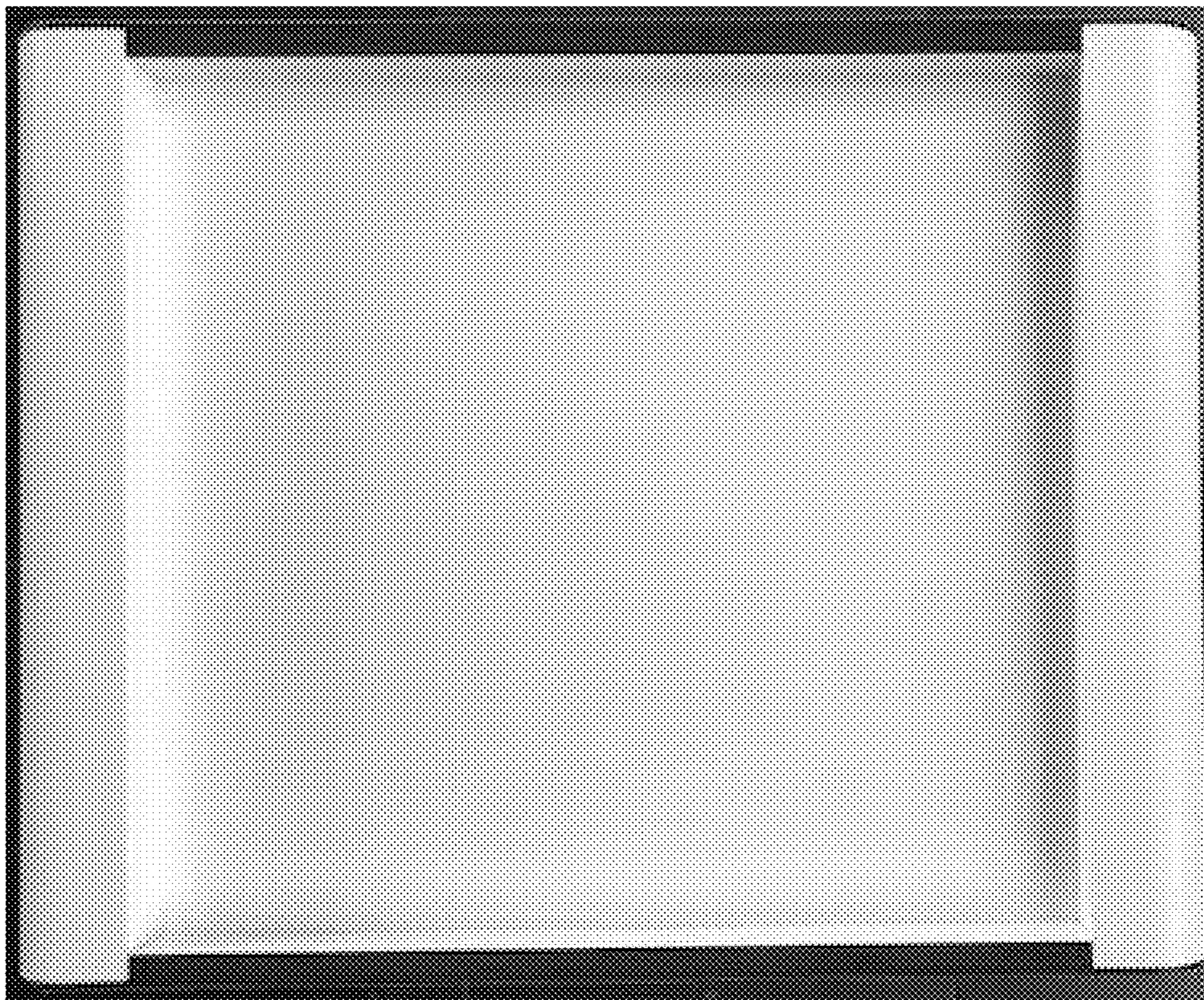



FIG. 8

