



US00D905417S

(12) **United States Design Patent**
Durflinger

(10) **Patent No.:** **US D905,417 S**

(45) **Date of Patent:** **** Dec. 22, 2020**

(54) **SHOE**

(71) Applicant: **NIKE, Inc.**, Beaverton, OR (US)

(72) Inventor: **Nate Durflinger**, Portland, OR (US)

(73) Assignee: **NIKE, Inc.**, Beaverton, OR (US)

(**) Term: **15 Years**

(21) Appl. No.: **29/687,494**

(22) Filed: **Apr. 12, 2019**

(51) **LOC (12) Cl.** **02-04**

(52) **U.S. Cl.**
USPC **D2/972**

(58) **Field of Classification Search**
USPC D2/896, 902, 904, 906-908, 944, 969,
D2/972-974; D5/47, 49, 50, 53, 54, 56,
D5/60

CPC ... A43B 13/181; A43B 13/141; A43B 13/186;
A43B 13/188; A43B 23/00; A43B 23/02;
A43B 5/00; A43B 23/26; A43B 1/04;
A43B 11/14; A43B 7/00; A43B 3/12;
A43C 3/00; A43C 5/00; A43C 7/00;
A43C 11/004; A43C 1/00; A43C 1/06

See application file for complete search history.

(56) **References Cited**

U.S. PATENT DOCUMENTS

D318,563 S * 7/1991 Lucas D2/972
D441,181 S * 5/2001 Morgan D2/972
D490,233 S * 5/2004 Cooper D2/972

D508,767 S * 8/2005 Hatfield D2/972
D575,488 S * 8/2008 Covatch D2/946
D638,615 S * 5/2011 McMillan D2/946
D765,380 S * 9/2016 Petrie D2/972
D782,177 S * 3/2017 Lee D2/972
D783,991 S * 4/2017 Chang D2/972
D828,991 S * 9/2018 Herath D2/972
D838,092 S * 1/2019 Bacon D2/969
D840,656 S * 2/2019 Hatfield D2/969
D840,659 S * 2/2019 Shyllon D2/972
D880,838 S * 4/2020 Rauner D2/973
D882,238 S * 4/2020 Strother D2/973
D888,401 S * 6/2020 Pauk D2/972
D891,745 S * 8/2020 Han D2/972

* cited by examiner

Primary Examiner — Dominic V Simone

(74) *Attorney, Agent, or Firm* — Banner & Witcoff, Ltd.

(57) **CLAIM**

The ornamental design for a shoe, as shown and described.

DESCRIPTION

FIG. 1 is a side view of a shoe showing my new design;
FIG. 2 is a rear perspective view thereof;
FIG. 3 is a rear view thereof;
FIG. 4 is an opposite side rear perspective view thereof; and,
FIG. 5 is an opposite side view thereof.

The broken line showing of the oval shaped region within the shaded area forms no part of the claimed design. The broken lines depicting the remainder of the shoe show features that form no part of the claimed design.

1 Claim, 5 Drawing Sheets

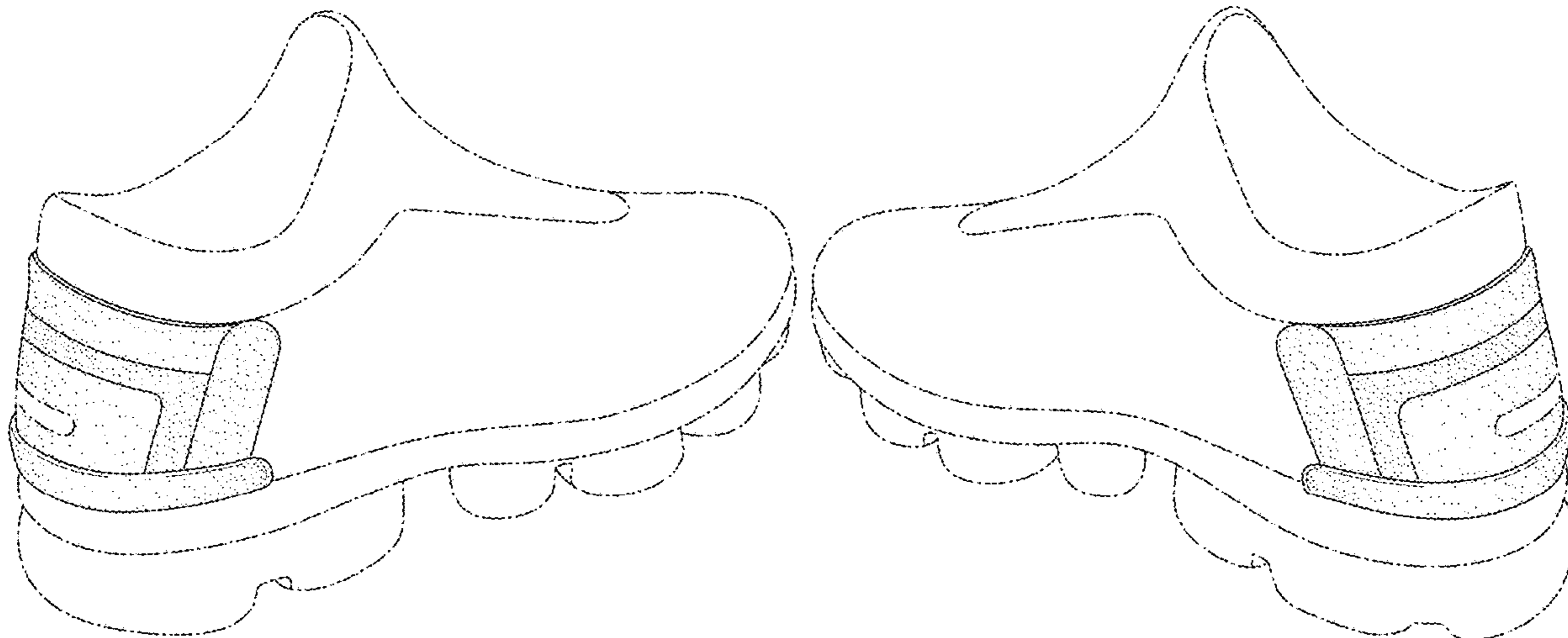

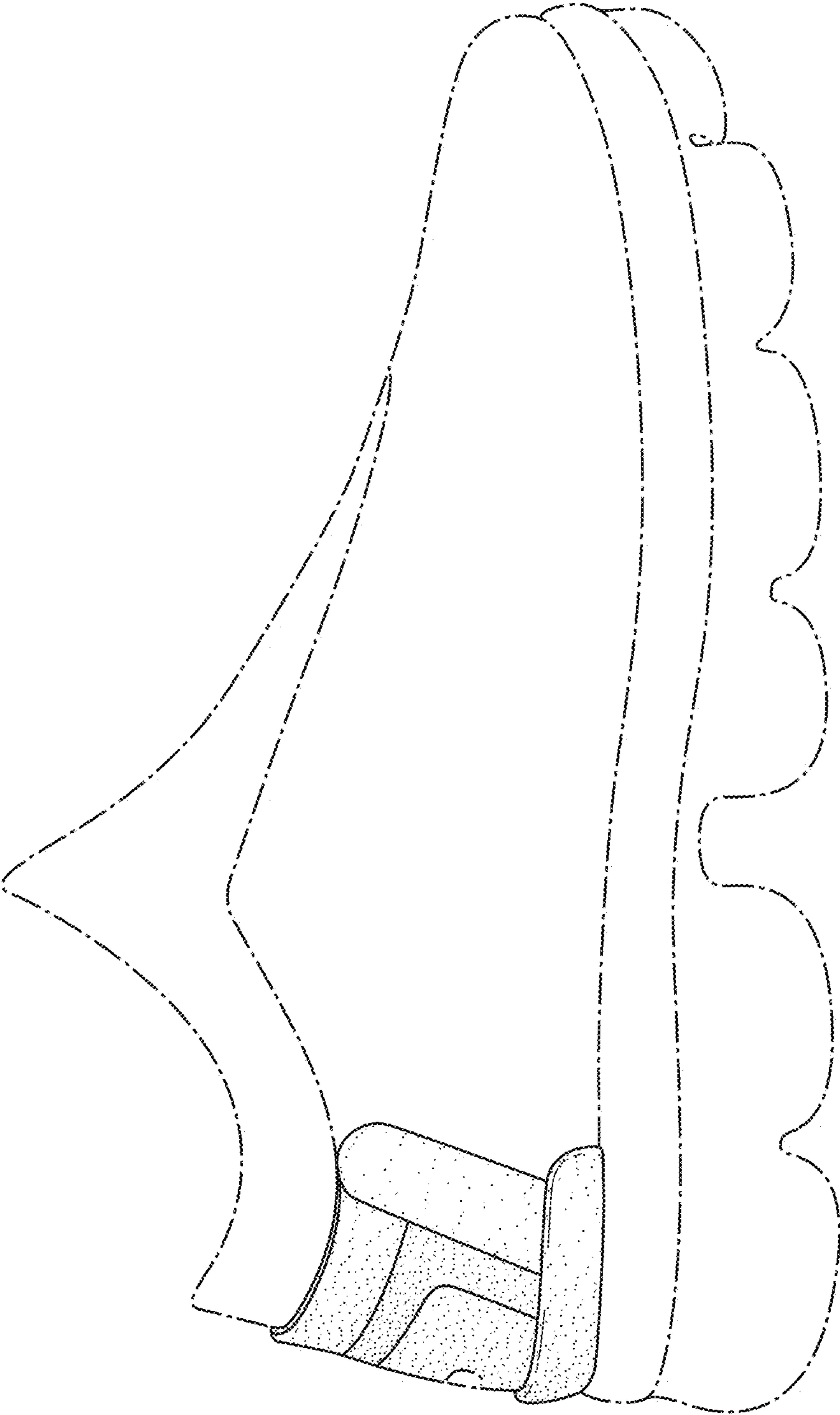

FIG. 1

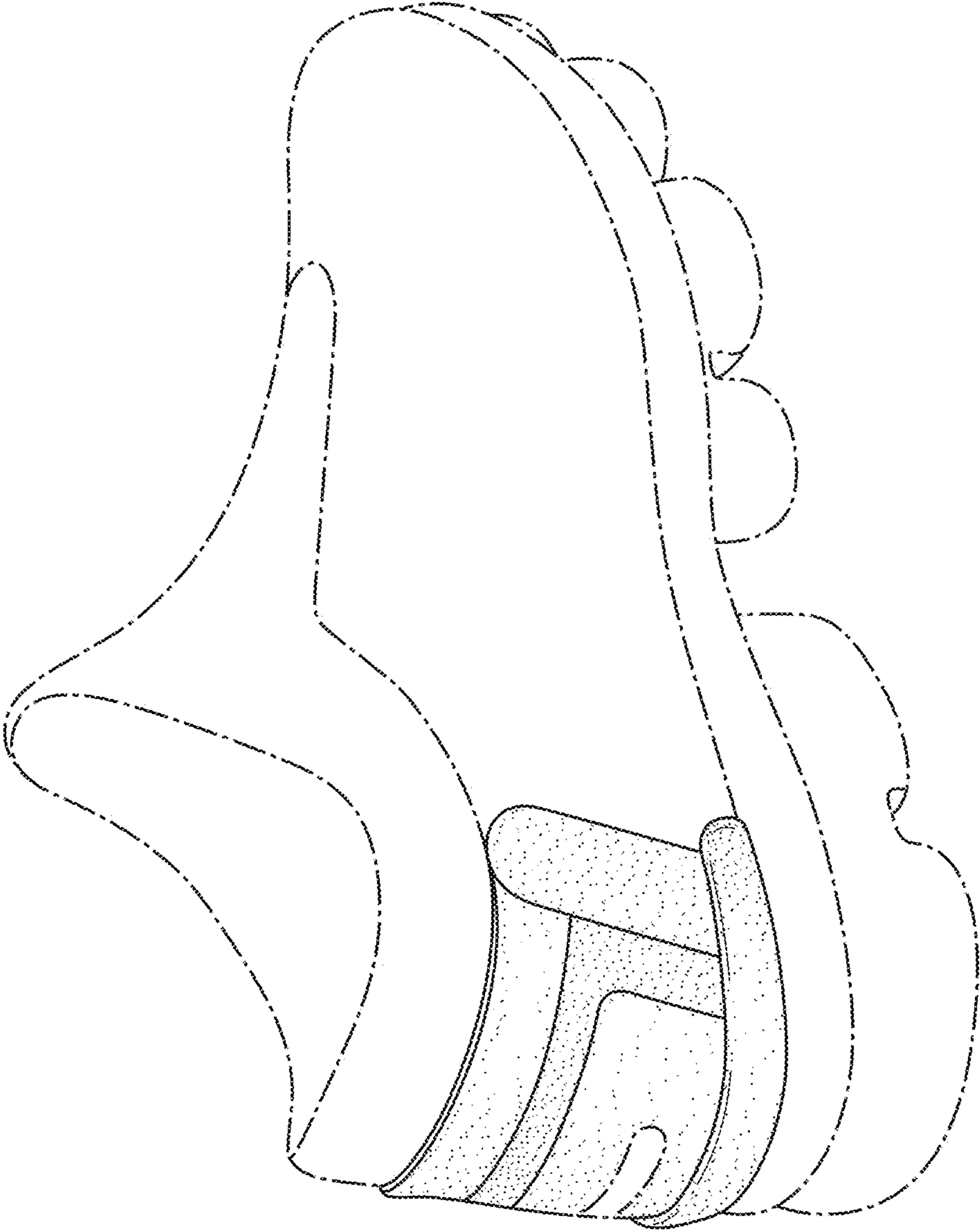

FIG. 2

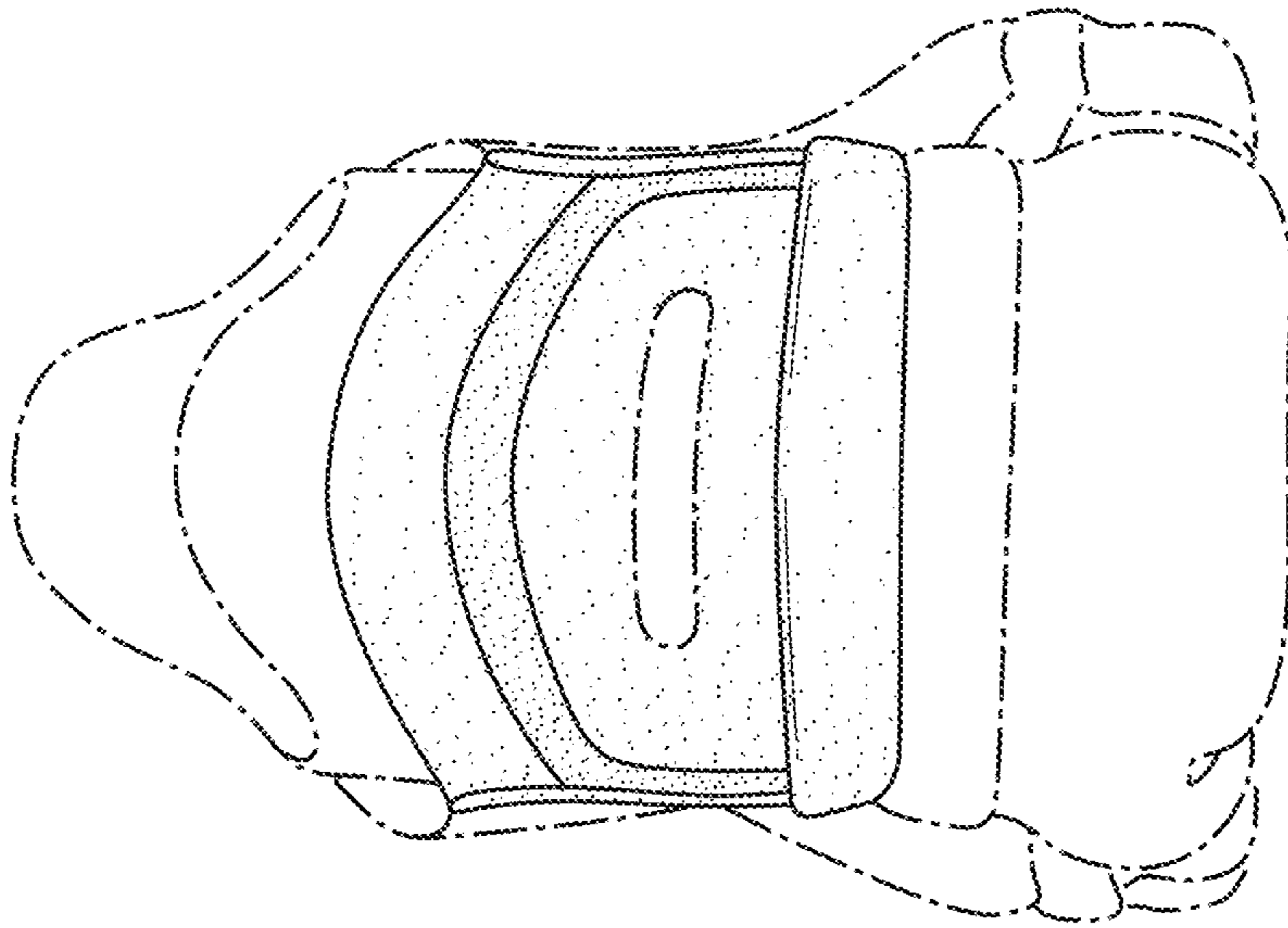

FIG. 3

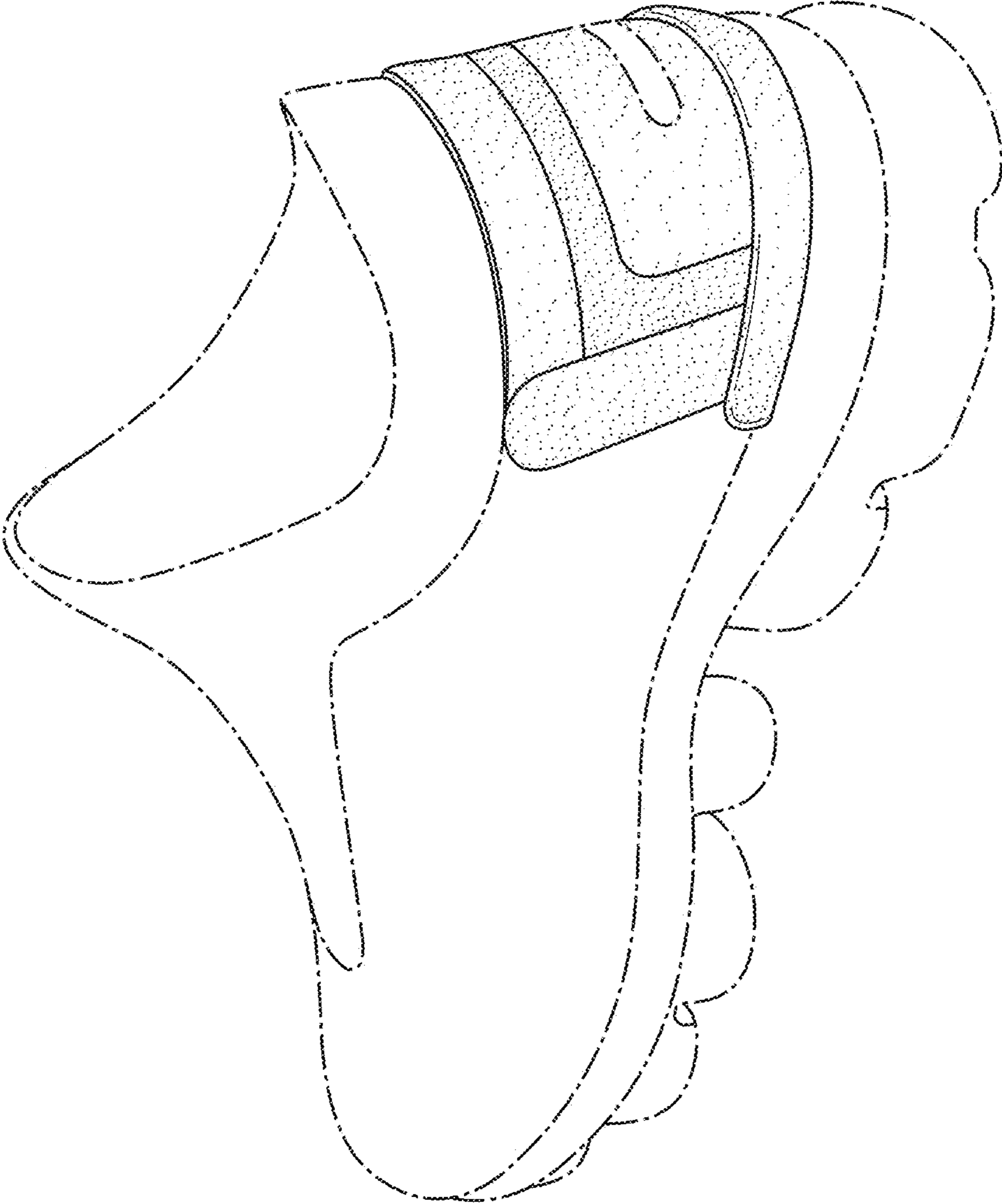

FIG. 4

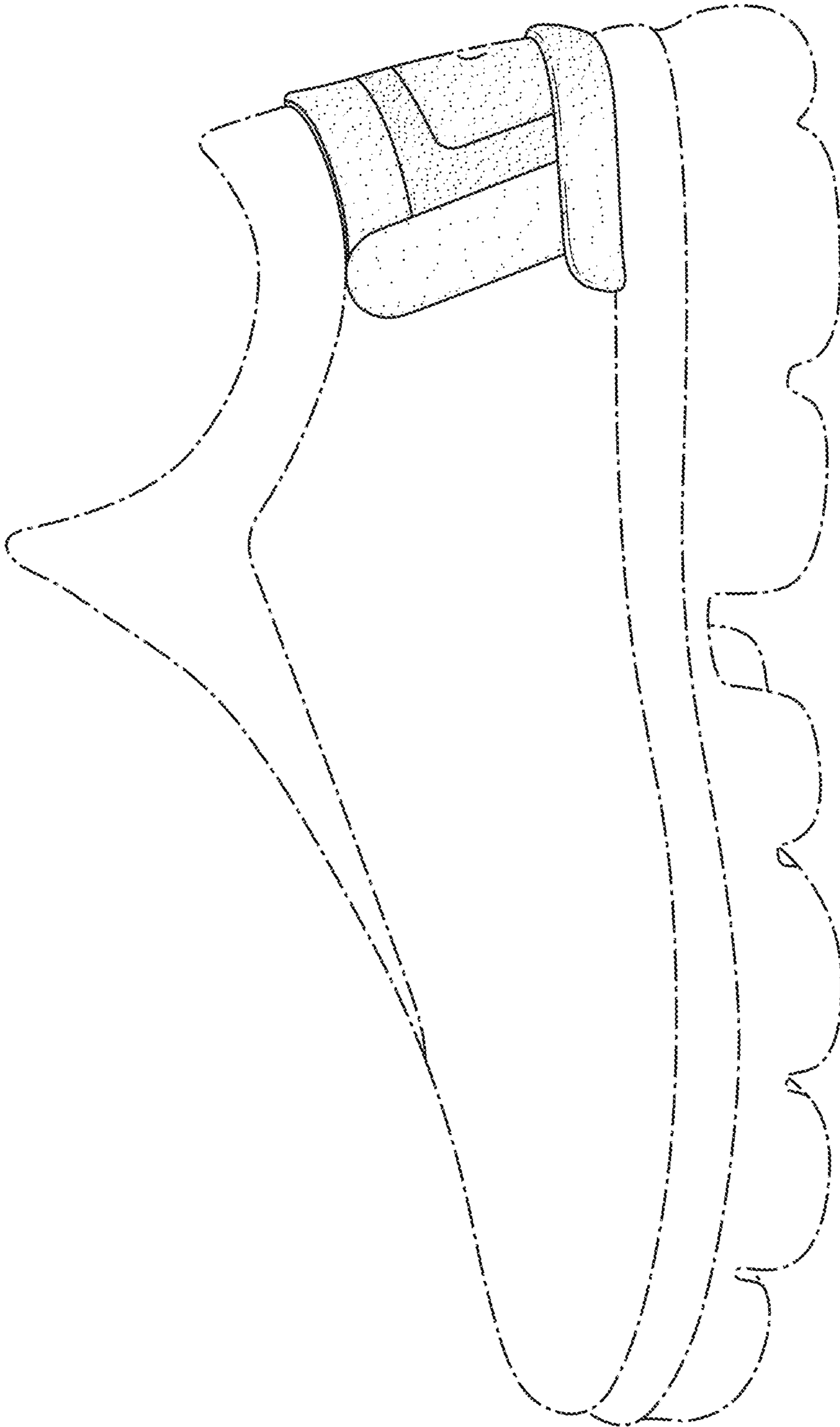

FIG. 5