



US00D905409S

(12) **United States Design Patent**
Bloor

(10) **Patent No.:** **US D905,409 S**

(45) **Date of Patent:** **** Dec. 22, 2020**

- (54) **SHOE**
- (71) Applicant: **PUMA SE**, Herzogenaurach (DE)
- (72) Inventor: **Alexander Bloor**, Nuremberg (DE)
- (73) Assignee: **PUMA SE**, Herzogenaurach (DE)
- (**) Term: **15 Years**
- (21) Appl. No.: **29/697,371**
- (22) Filed: **Jul. 8, 2019**
- (51) **LOC (12) Cl.** **02-04**
- (52) **U.S. Cl.**
USPC **D2/957**; D2/947; D2/951; D2/960
- (58) **Field of Classification Search**
USPC D2/902, 906, 908, 916, 918, 925,
D2/946-962, 972, 977; 36/3 B, 22 R,
36/24.5, 25 R, 28, 32 R, 34 R, 59 C,
36/67 A, 103
CPC A43B 13/00; A43B 13/02; A43B 13/023;
A43B 13/026; A43B 13/04; A43B 13/08;
A43B 13/10; A43B 13/12; A43B 13/14;
A43B 13/141; A43B 13/143; A43B
13/16; A43B 13/18; A43B 13/181; A43B
13/187; A43B 13/189; A43B 13/20; A43B
13/22; A43B 13/223; A43B 13/24; A43B
13/28; A43B 13/30; A43B 13/32; A43B
13/34; A43B 13/36
See application file for complete search history.

(56) **References Cited**

U.S. PATENT DOCUMENTS

- 861,846 A * 7/1907 Henricks A43B 7/082
36/3 B
- 1,011,110 A * 12/1911 Brown A43B 13/223
36/59 A

- 4,309,831 A * 1/1982 Pritt A43B 7/06
36/3 B
- D269,139 S * 5/1983 Stubblefield D2/957
- D273,246 S * 4/1984 Tonkel D2/956
- D281,460 S * 11/1985 Parker D2/957
- D294,423 S * 3/1988 Zuidema D2/954
- D294,537 S * 3/1988 Le D2/960
- D299,681 S * 2/1989 Miller D2/957
- 4,827,631 A * 5/1989 Thornton A43B 3/00
36/102
- D316,930 S * 5/1991 Bernasconi D2/957
- D321,973 S * 12/1991 Hatfield D2/954
- D329,533 S * 9/1992 Hatfield D2/957
- D339,461 S * 9/1993 Kayano D2/957
- D400,345 S * 11/1998 Teaque D2/957
- D401,745 S * 12/1998 Greenberg D2/957
- D422,781 S * 4/2000 McCourt D2/947
- D435,334 S * 12/2000 Wilson D2/953
- D452,061 S * 12/2001 Smith D2/947
- D498,904 S * 11/2004 Lee D2/953

(Continued)

Primary Examiner — T Chase Nelson

(74) *Attorney, Agent, or Firm* — Quarles & Brady LLP

(57) **CLAIM**

The ornamental design for a shoe, as shown and described.

DESCRIPTION

FIG. 1 is a top, left, and front perspective view of an ornamental design for a shoe;
 FIG. 2 is a front elevational view of the shoe of FIG. 1;
 FIG. 3 is a rear elevational view of the shoe of FIG. 1;
 FIG. 4 is a left side elevational view of the shoe of FIG. 1;
 FIG. 5 is a right side elevational view of the shoe of FIG. 1;
 FIG. 6 is a top plan view of the shoe of FIG. 1; and,
 FIG. 7 is a bottom plan view of the shoe of FIG. 1.
 The dash-dash-dash broken lines are included for the purpose of illustrating portions of the shoe that form no part of the claimed design.

1 Claim, 7 Drawing Sheets

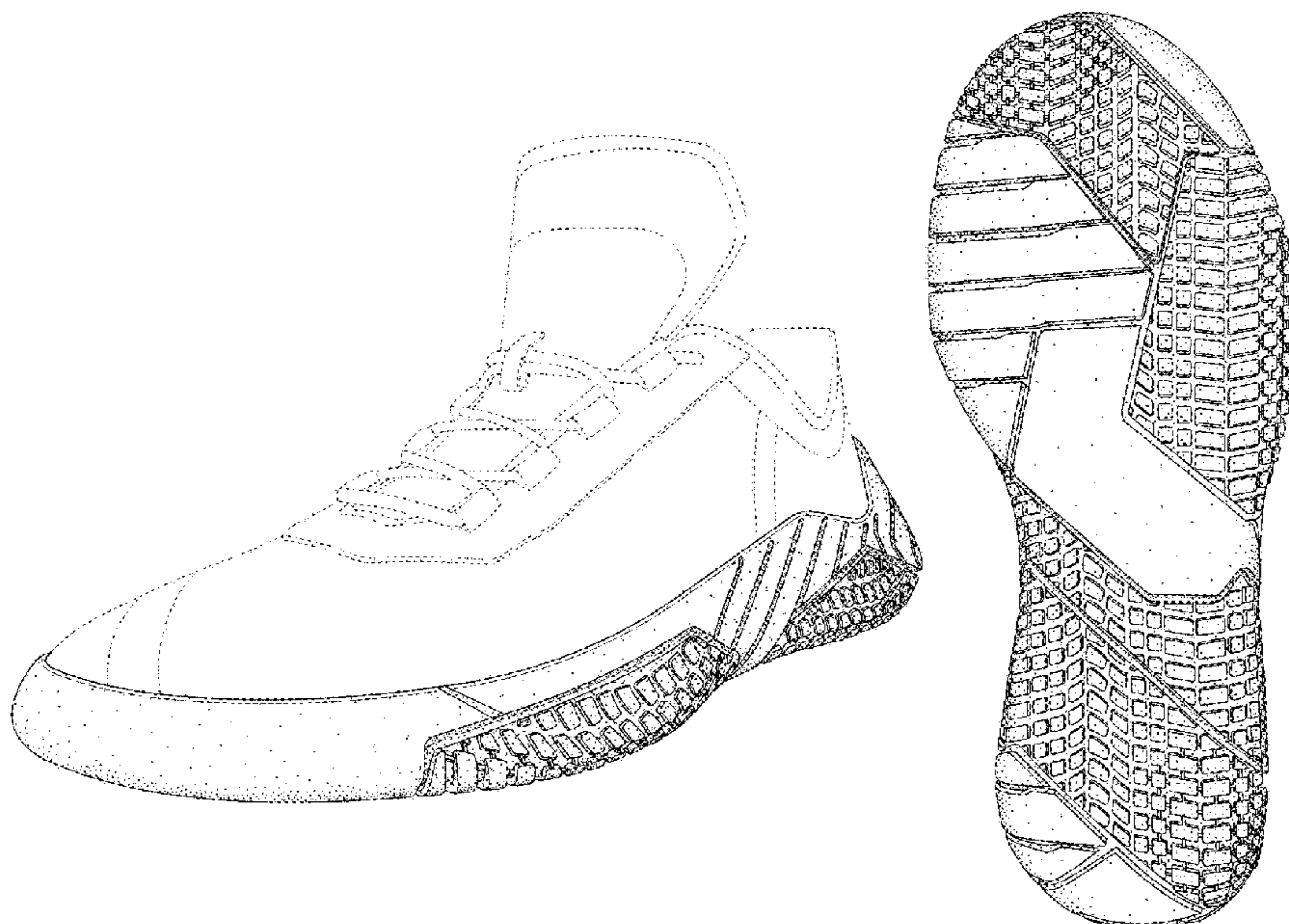

(56)

References Cited

U.S. PATENT DOCUMENTS

7,124,520 B2 * 10/2006 Galbraith A43B 7/144
 36/43
 D536,163 S * 2/2007 McClaskie D2/949
 D538,519 S * 3/2007 McClaskie D2/949
 D561,438 S * 2/2008 Belley D2/953
 D602,237 S * 10/2009 Roundhouse D2/951
 D669,673 S * 10/2012 Alush D2/957
 D674,173 S * 1/2013 Bramani D2/902
 8,424,223 B2 * 4/2013 Jara A43B 13/223
 36/59 R
 D712,645 S * 9/2014 Bove D2/960
 D722,750 S * 2/2015 Vella D2/955
 D724,298 S * 3/2015 Zaedow D2/957
 D738,077 S * 9/2015 Montross D2/953
 D748,385 S * 2/2016 Birkinhead D2/960
 D753,376 S * 4/2016 Birkinhead D2/902
 D756,618 S * 5/2016 Mangee D2/960
 D768,368 S * 10/2016 Birkinhead D2/953
 D779,181 S * 2/2017 Sassi D2/957
 D779,182 S * 2/2017 Hobson D2/960
 D791,455 S * 7/2017 Birkinhead D2/960
 D794,923 S * 8/2017 Maurer D2/917
 D797,423 S * 9/2017 Bischoff D2/960

D798,547 S * 10/2017 Hobson D2/908
 D802,899 S * 11/2017 Bischoff D2/957
 D805,273 S * 12/2017 Birkinhead D2/908
 D813,509 S * 3/2018 O'Connor D2/953
 D836,893 S * 1/2019 Bischoff D2/956
 D845,597 S * 4/2019 Barnes D2/957
 D848,722 S * 5/2019 Ruark D2/960
 D855,300 S * 8/2019 Bischoff D2/957
 D862,061 S * 10/2019 Wilkinson D2/960
 D878,725 S * 3/2020 Ward D2/960
 D879,437 S * 3/2020 Brosseau D2/959
 D879,438 S * 3/2020 Brosseau D2/959
 D882,925 S * 5/2020 Cobb D2/960
 10,653,207 B1 * 5/2020 Ochipa A43B 13/36
 D889,798 S * 7/2020 Vella D2/960
 D893,845 S * 8/2020 Chen A43B 3/00
 D2/957
 D894,570 S * 9/2020 de Montgolfier D2/957
 D896,485 S * 9/2020 Williams D2/947
 D896,493 S * 9/2020 Hernandez D2/957
 2006/0201028 A1 * 9/2006 Chan A43B 21/32
 36/28
 2014/0259788 A1 * 9/2014 Dojan A43B 1/0018
 36/103
 2017/0119091 A1 * 5/2017 Bischoff A43B 13/125
 2017/0341325 A1 * 11/2017 Le B29D 35/0063

* cited by examiner

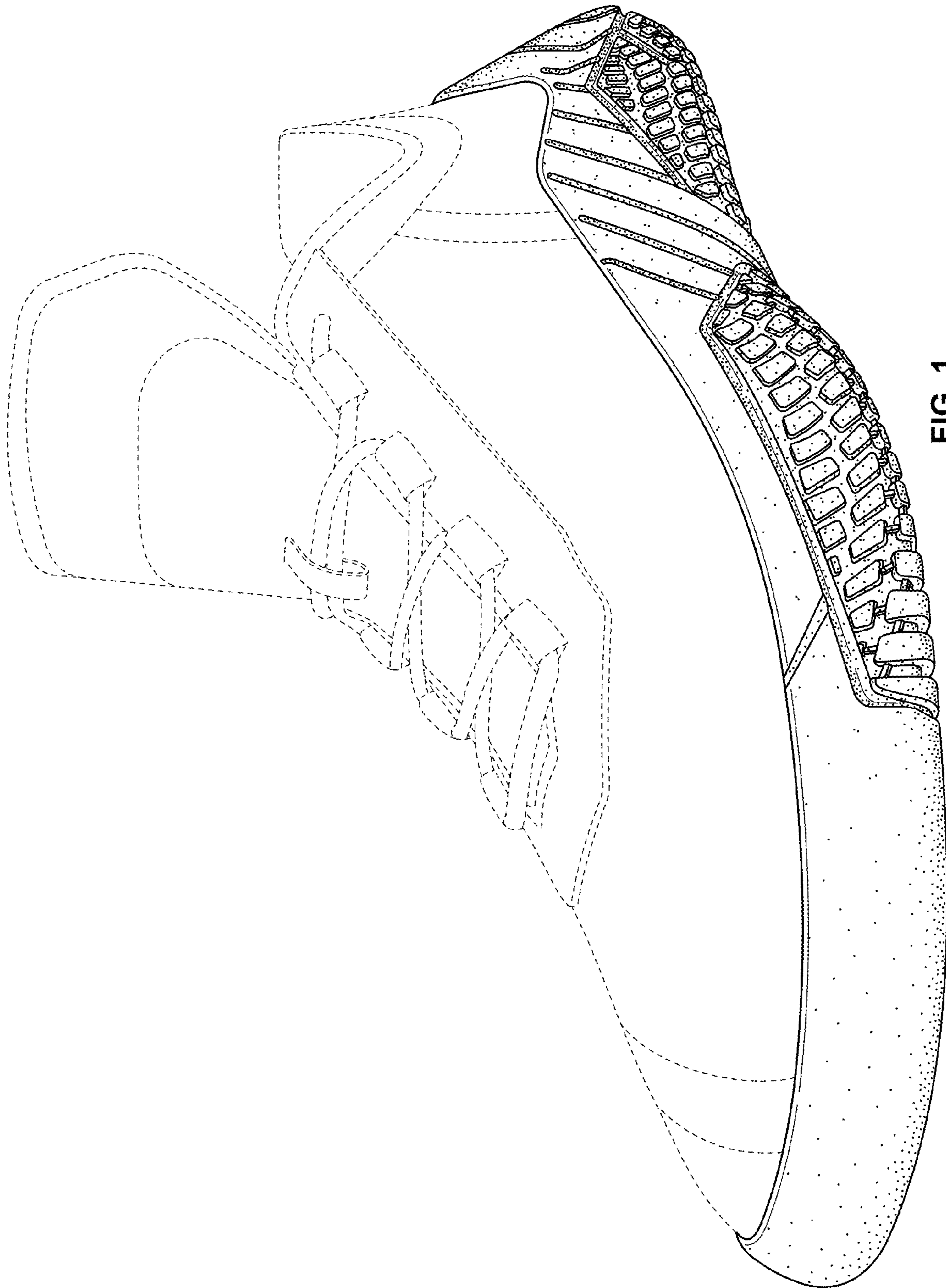

FIG. 1

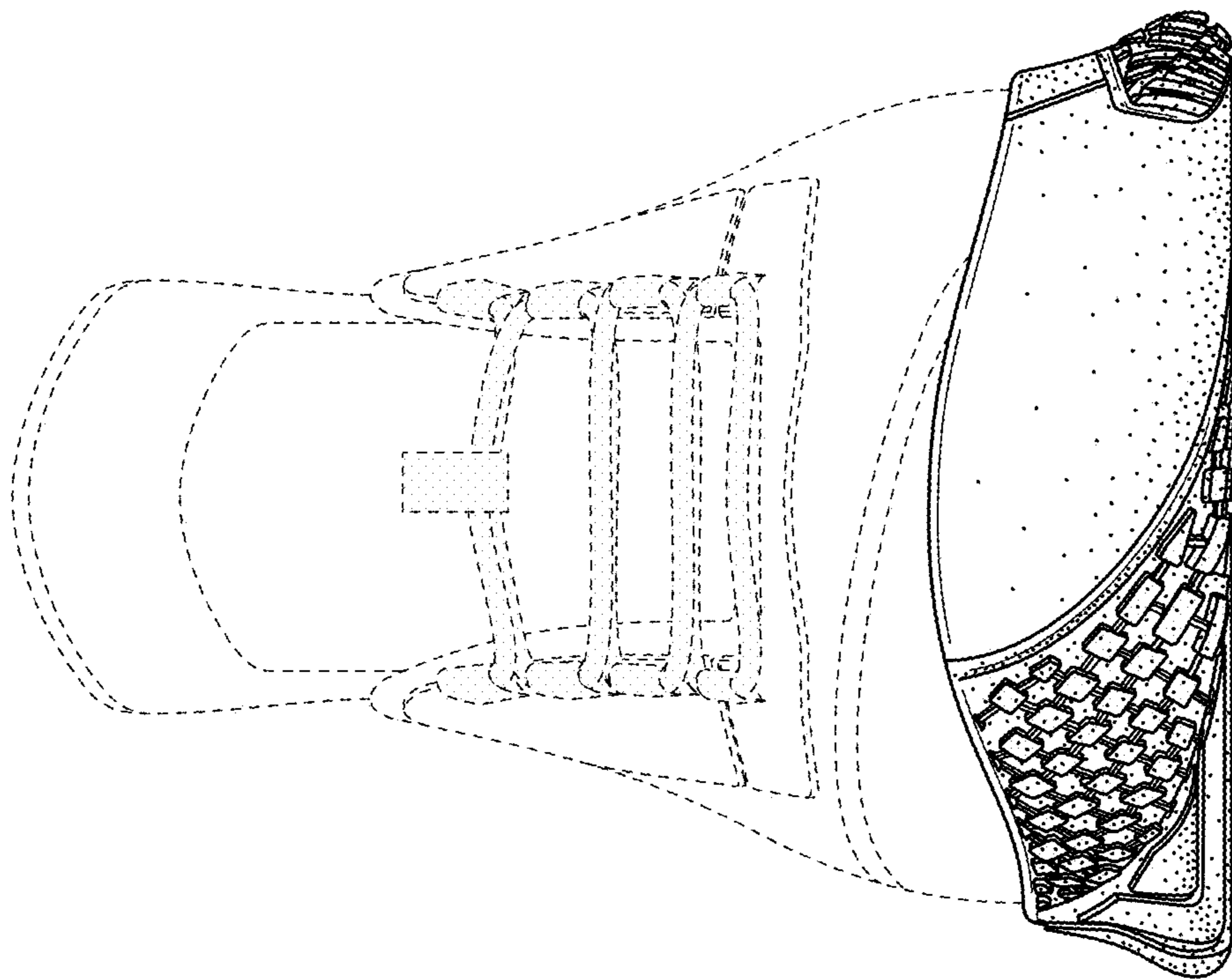

FIG. 2

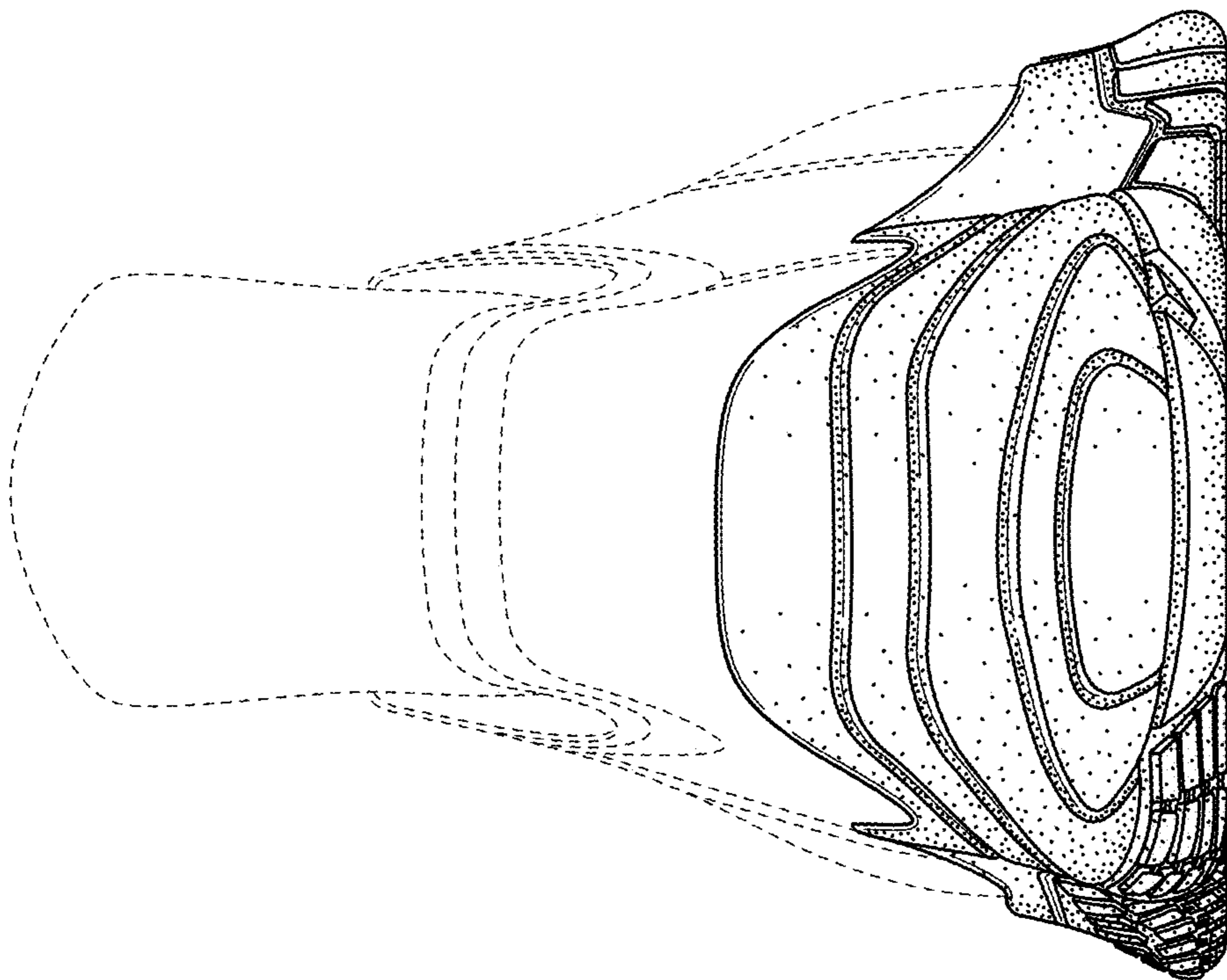

FIG. 3

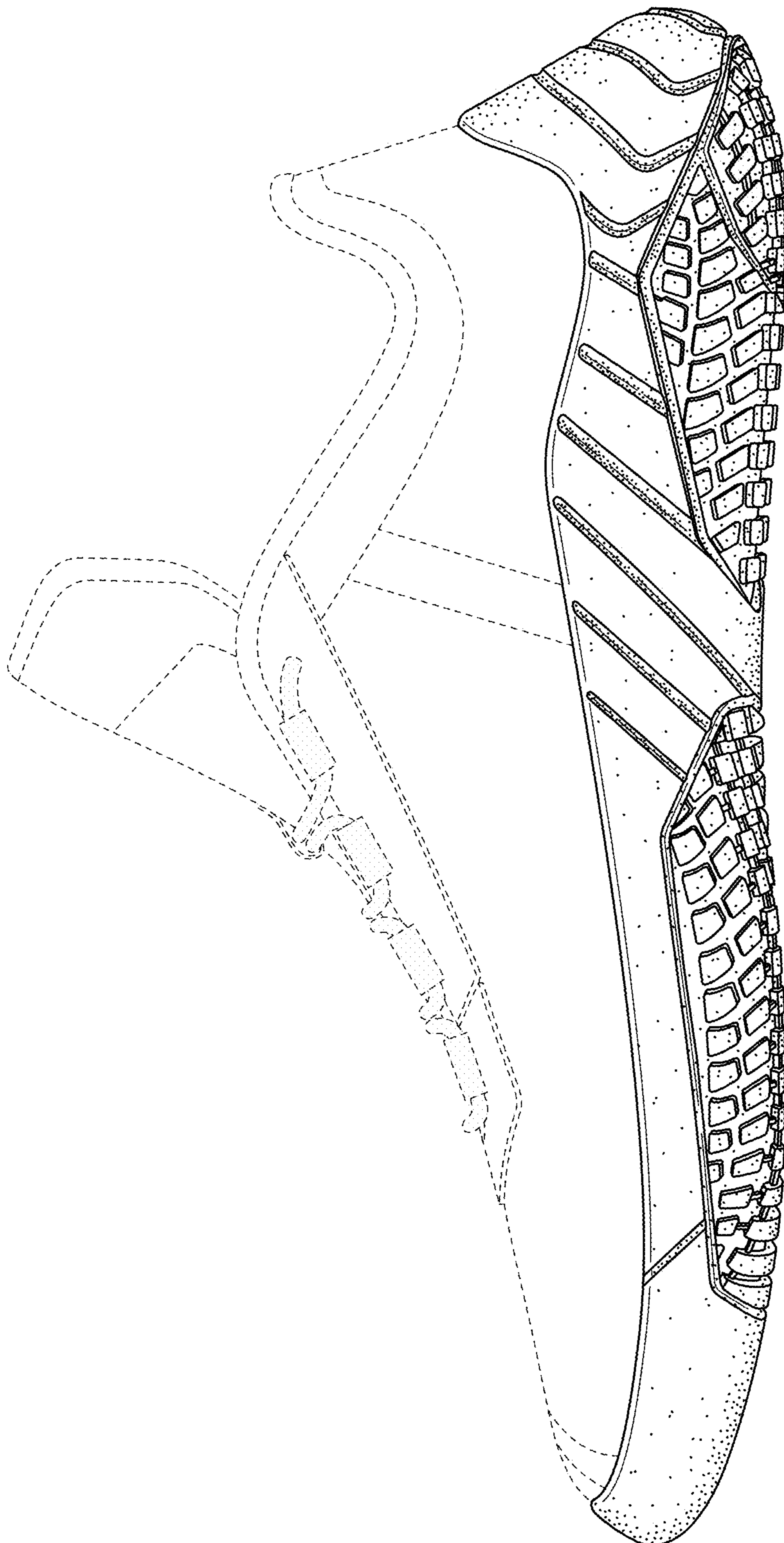

FIG. 4

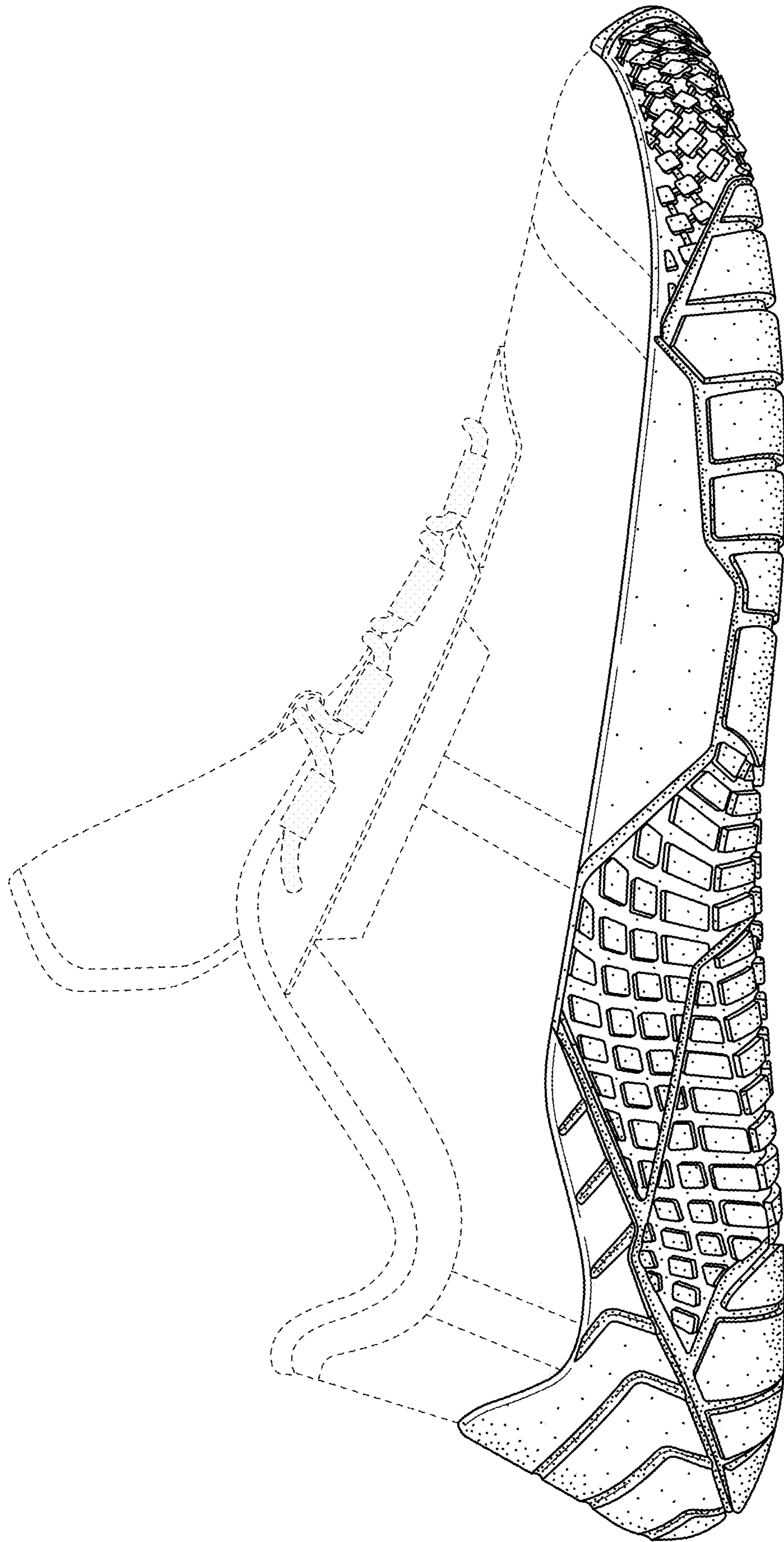

FIG. 5

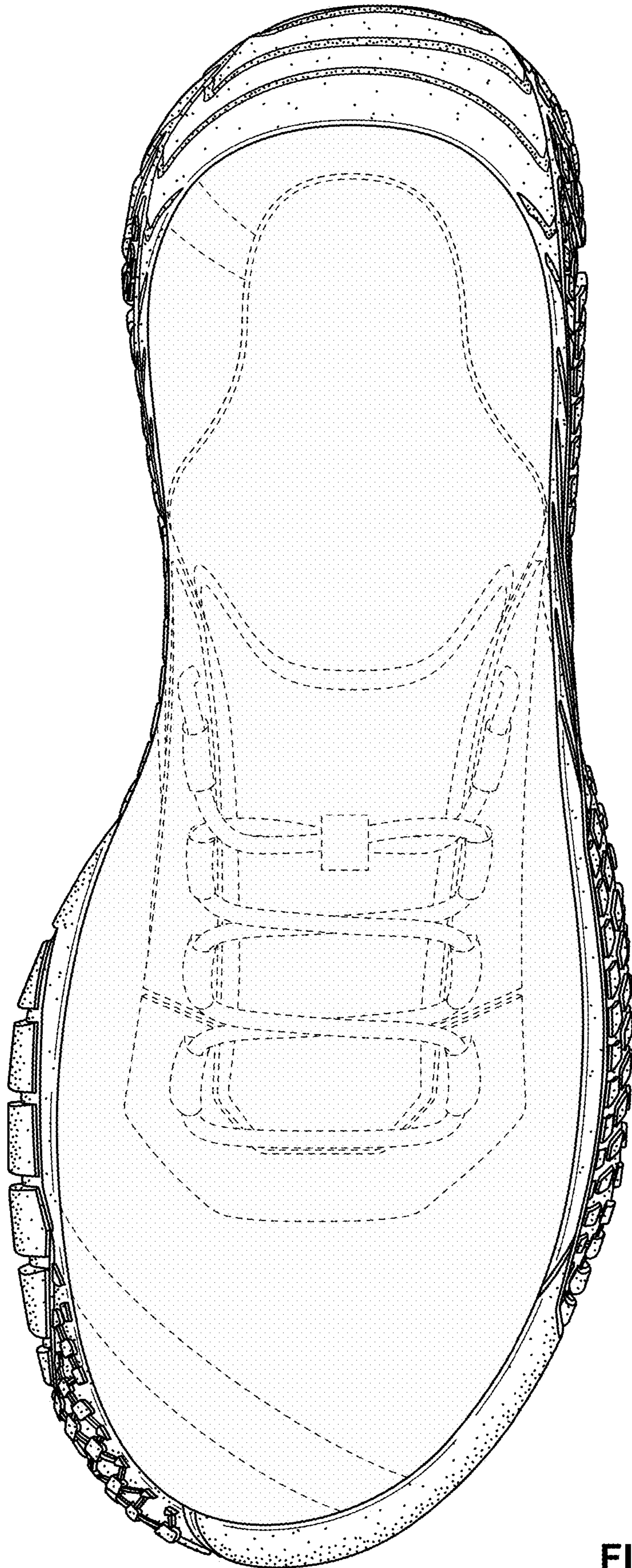

FIG. 6

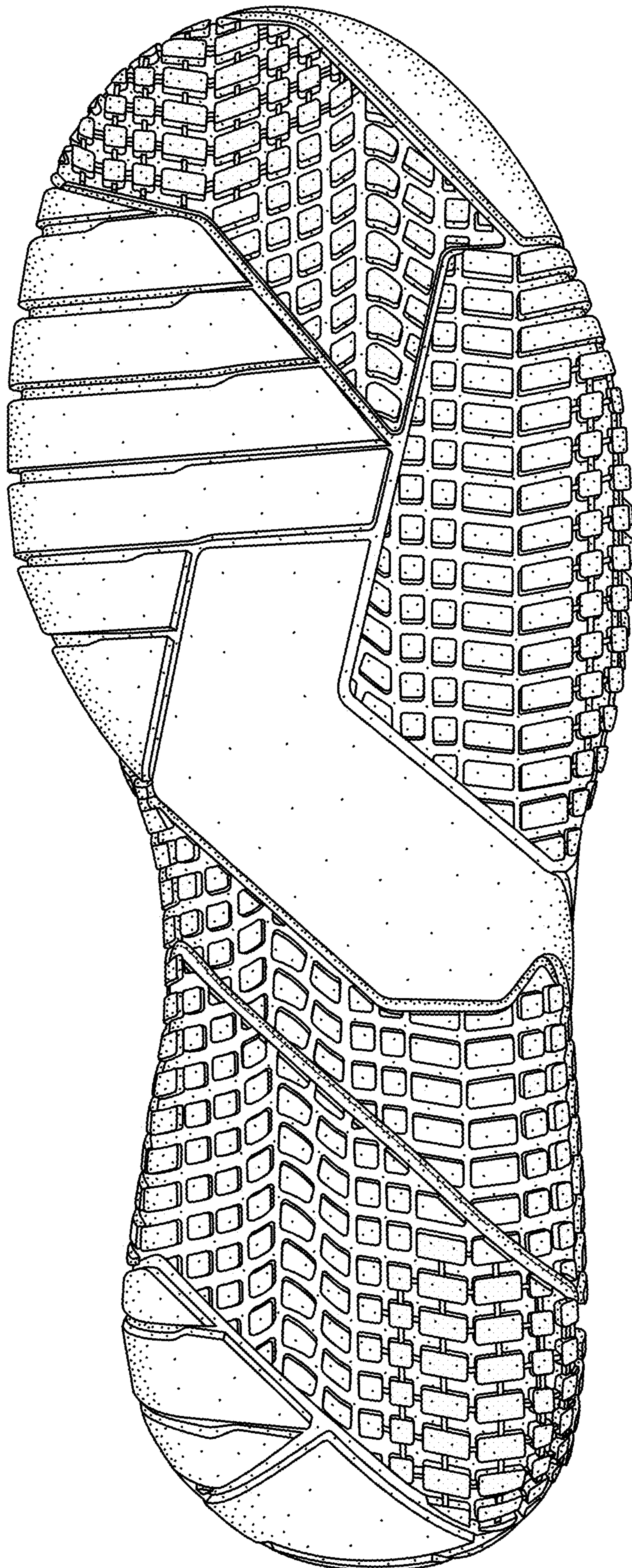

FIG. 7