



US00D905396S

(12) **United States Design Patent** (10) **Patent No.:** **US D905,396 S**
Edwards et al. (45) **Date of Patent:** **** Dec. 22, 2020**

(54) **FOOTWEAR SOLE**
(71) Applicants: **D'Wayne Edwards**, Beaverton, OR
(US); **Wichaya Chantaramee**, Aloha,
OR (US)
(72) Inventors: **D'Wayne Edwards**, Beaverton, OR
(US); **Wichaya Chantaramee**, Aloha,
OR (US)
(**) Term: **15 Years**
(21) Appl. No.: **29/668,928**
(22) Filed: **Nov. 2, 2018**

Related U.S. Application Data

(63) Continuation of application No. 15/217,748, filed on
Jul. 22, 2016, now Pat. No. 10,130,137.

(51) **LOC (12) Cl.** **02-04**
(52) **U.S. Cl.**
USPC **D2/953**; D2/951; D2/960

(58) **Field of Classification Search**
USPC D2/902, 906, 908, 916, 918, 925,
D2/946-962, 977; 36/3 B, 22 R, 24.5,
36/25 R, 28, 32 R, 34 R, 59 C, 67 A, 103
CPC A43B 13/00; A43B 13/02; A43B 13/023;
A43B 13/026; A43B 13/04; A43B 13/08;
A43B 13/10; A43B 13/12; A43B 13/14;
A43B 13/141; A43B 13/143; A43B
13/16; A43B 13/18; A43B 13/181; A43B
13/187; A43B 13/189; A43B 13/20; A43B
13/22; A43B 13/223; A43B 13/24; A43B
13/28; A43B 13/30; A43B 13/32; A43B
13/34; A43B 13/36

See application file for complete search history.

(56) **References Cited**

U.S. PATENT DOCUMENTS

2,126,077 A 8/1938 Youngberg
4,059,910 A 11/1977 Bryden et al.

4,309,832 A 1/1982 Hunt
D266,967 S * 11/1982 Inohara D2/953
D299,887 S * 2/1989 Diaz D2/953
RE33,018 E 8/1989 Ostrander
4,944,099 A 7/1990 Davis
5,384,973 A 1/1995 Lyden
5,682,685 A 11/1997 Terlizzi
D430,967 S * 9/2000 Loverin A43B 13/12
D2/951
6,138,385 A 10/2000 Jungkind et al.
D474,877 S * 5/2003 Belley A43B 13/16
D2/953
D502,594 S * 3/2005 Belley A43B 13/181
D2/951
D529,265 S * 10/2006 Corbi Rico A43B 3/26
D2/957
D575,040 S * 8/2008 Bramani A43B 13/181
D2/953
D577,184 S * 9/2008 McMillan A43B 3/128
D2/951
D594,189 S * 6/2009 Recchi B65D 5/0085
D2/951

(Continued)

Primary Examiner — T Chase Nelson

(74) *Attorney, Agent, or Firm* — Klarquist Sparkman,
LLP

(57) **CLAIM**

The ornamental design for a footwear sole, as shown and
described.

DESCRIPTION

FIG. 1 is bottom perspective view of a footwear sole
showing our new design; and,
FIG. 2 is a bottom view of the footwear sole.
The broken lines showing portions of the footwear sole are
for illustration purposes only and form no part of the claimed
design. The unshaded regions within the solid lines also
form no part of the claimed design.

1 Claim, 2 Drawing Sheets

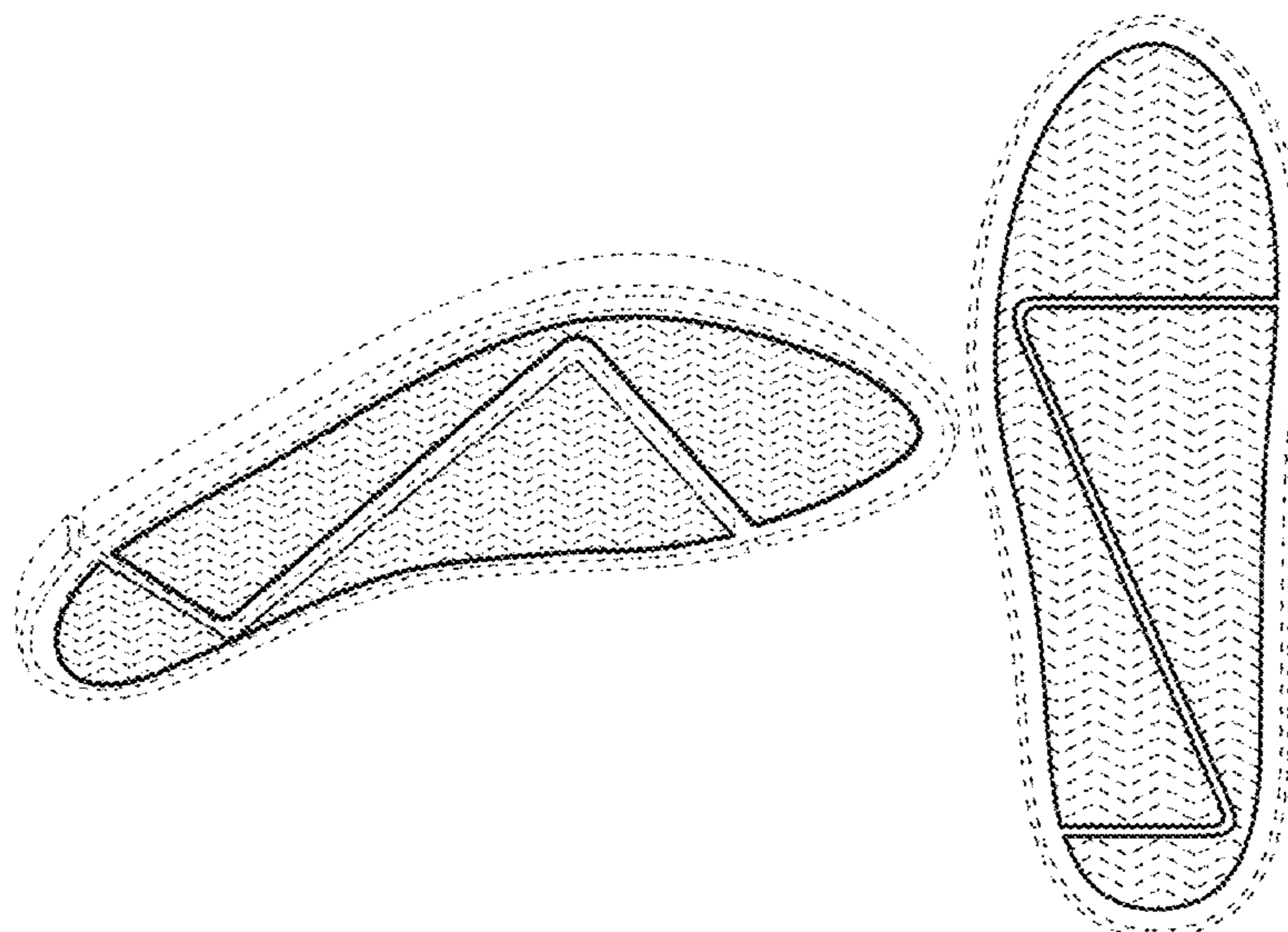

(56)

References Cited

U.S. PATENT DOCUMENTS

D621,594 S *	8/2010	Diaz	A43B 3/128	D2/916
7,954,261 B2	6/2011	Shakoor et al.			
8,505,219 B2	8/2013	Avar et al.			
8,656,613 B2	2/2014	Stockbridge et al.			
8,752,307 B2	6/2014	Cooper et al.			
D752,325 S *	3/2016	Spieth	D2/951	
D752,849 S *	4/2016	Moore	A43B 13/122	D2/951
9,402,438 B2	8/2016	Shakoor et al.			
D798,037 S *	9/2017	Montross	A43B 13/181	D2/951
D825,161 S *	8/2018	Gibson	A43B 3/26	D2/953
10,130,137 B2 *	11/2018	Edwards	A43B 3/26	
D836,310 S *	12/2018	Stauffer	A43B 13/181	D2/951
D846,248 S *	4/2019	Ford	A43B 13/16	D2/953
D848,722 S *	5/2019	Ruark	A43B 13/188	D2/960
D850,768 S *	6/2019	Nethongkome	A43B 13/181	D2/953
D850,769 S *	6/2019	Shyllon	A43B 3/26	D2/953
D851,885 S *	6/2019	Sebastian	D2/960	
D853,095 S *	7/2019	Enayah	A43B 3/26	D2/953
D858,056 S *	9/2019	Tæstensen	D2/951	
D862,859 S *	10/2019	Gerig	D2/960	
D876,060 S *	2/2020	Shyllon	D2/953	
2002/0078591 A1 *	6/2002	Morrone	A43B 13/16	36/8.3
2004/0148804 A1	8/2004	Romano et al.			
2008/0216355 A1	9/2008	Becker et al.			
2009/0044432 A1	2/2009	O'Connor et al.			
2009/0307929 A1	12/2009	Tvoua et al.			
2010/0186257 A1	7/2010	Karl et al.			
2011/0094125 A1 *	4/2011	Weightman	B65D 5/0085	36/102
2013/0212905 A1	8/2013	Hazenberg et al.			
2014/0013623 A1	1/2014	James et al.			
2014/0373396 A1 *	12/2014	Chang	A43B 3/128	36/30 R
2015/0089841 A1	4/2015	Smaldone et al.			
2015/0143722 A1 *	5/2015	Faggini	A43D 25/047	36/25 R
2017/0042283 A1 *	2/2017	Nakaya	A43B 13/181	
2017/0280822 A1	10/2017	Langvin et al.			
2018/0020766 A1 *	1/2018	Edwards	A43B 3/26	36/97
2018/0295935 A1 *	10/2018	Giandolini	A43B 13/181	

* cited by examiner

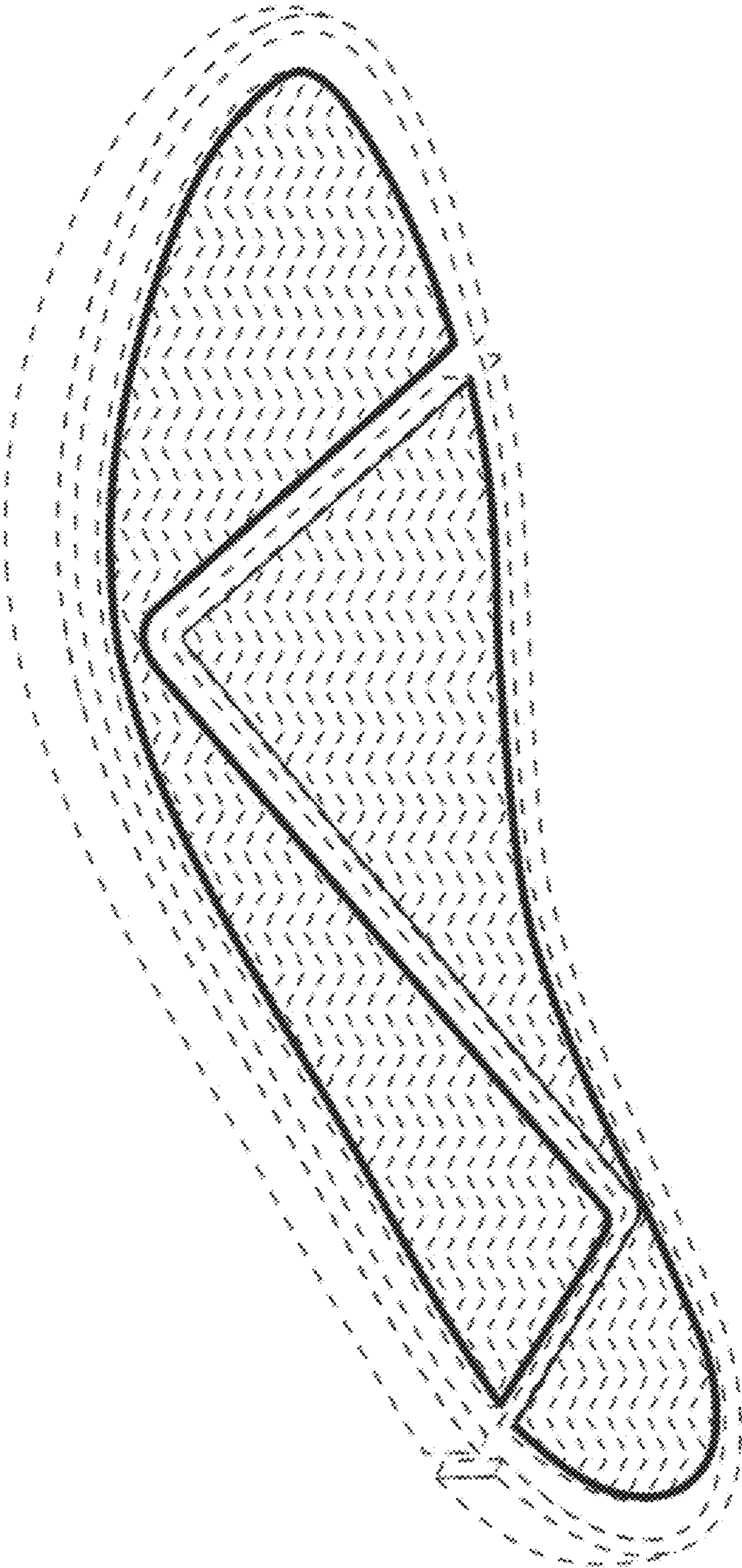

FIG. 1

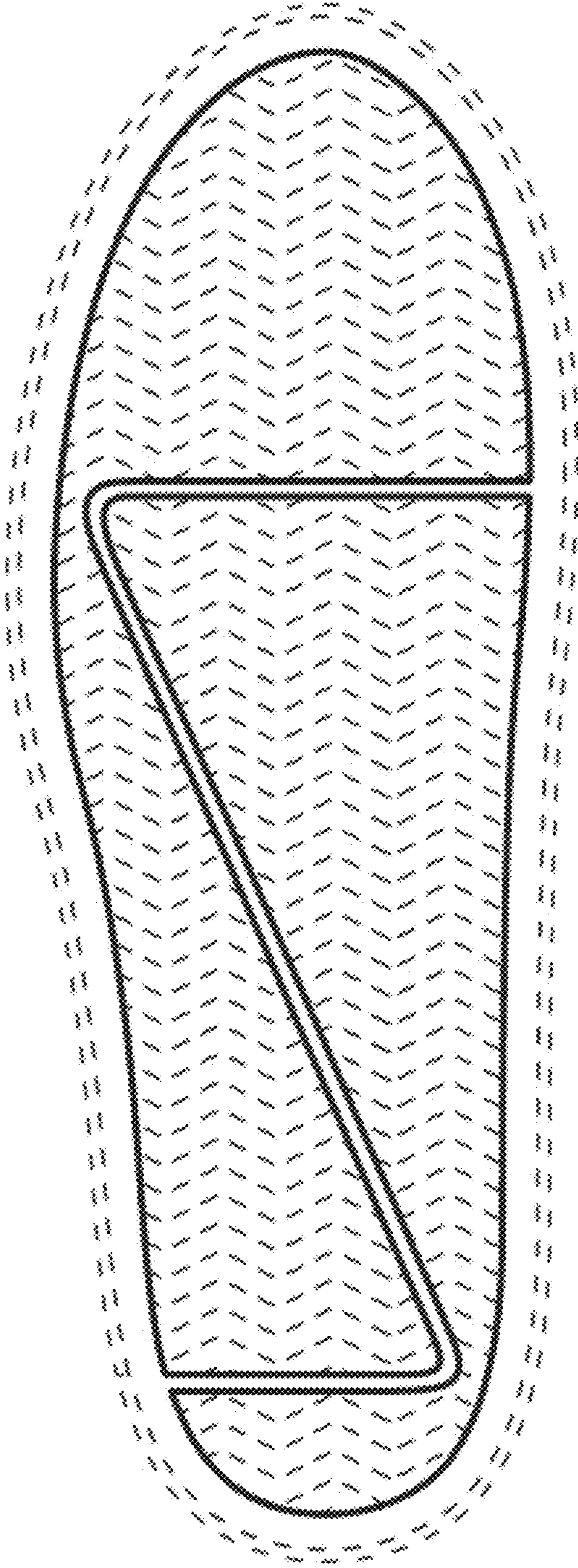

FIG. 2