



US00D905348S

(12) **United States Design Patent**
Mills, II

(10) **Patent No.:** **US D905,348 S**

(45) **Date of Patent:** **** Dec. 15, 2020**

- (54) **SHOWER MITT**
- (71) Applicant: **Gene Mills, II**, Hinton, WV (US)
- (72) Inventor: **Gene Mills, II**, Hinton, WV (US)
- (**) Term: **15 Years**
- (21) Appl. No.: **29/660,520**
- (22) Filed: **Aug. 21, 2018**
- (51) **LOC (12) Cl.** **28-03**
- (52) **U.S. Cl.**
USPC **D28/63**
- (58) **Field of Classification Search**
USPC D28/7, 63; D4/199; D24/211, 214, 215;
D32/40, 42, 57, 35; 15/244.1, 244.4,
15/227; D29/118; D2/617, 622; 401/7
CPC ... A47K 7/00; A47K 7/02; A47K 7/04; A46B
2200/1006; A46B 9/005; A46B 2200/102
See application file for complete search history.

6,536,132	B2 *	3/2003	Helmer	B65D 33/00 34/82
6,560,813	B2 *	5/2003	Brown	A47L 13/18 15/1.51
6,968,808	B2	11/2005	Claire		
D558,415	S	12/2007	Franco		
D735,944	S *	8/2015	Ross	D28/63
D799,131	S *	10/2017	Yang	D32/40
D799,770	S *	10/2017	Dockery	D32/40
10,149,591	B2 *	12/2018	Hagen	A41D 19/0075
2002/0107528	A1 *	8/2002	Vayrette	A47K 7/02 606/131
2003/0167554	A1 *	9/2003	Heim	A41D 19/01 2/161.6
2006/0272116	A1	12/2006	Thompson		
2010/0218326	A1	9/2010	Yanaguchi		
2011/0041276	A1	2/2011	Edwards et al.		
2016/0302640	A1 *	10/2016	Windley	A47L 13/12

* cited by examiner

Primary Examiner — Karen E Eldridge Powers

(56) **References Cited**

U.S. PATENT DOCUMENTS

235,268	A *	12/1880	Mayne	A47L 13/18 15/227
1,046,230	A *	12/1912	Springhorn	A47L 13/19 401/7
1,528,026	A *	3/1925	Pease	A47K 7/02 15/227
2,034,169	A *	3/1936	Alefantis	A47L 13/18 15/227
D175,091	S *	7/1955	Passarelli	D2/622
2,880,436	A *	4/1959	Hayden	A47K 7/02 15/118
3,581,447	A	6/1971	Fullvene		
5,636,406	A *	6/1997	Strong	A46B 5/04 132/320
D449,725	S *	10/2001	Brown	D28/63
6,530,108	B1 *	3/2003	Brown	A47L 13/18 15/1.51

(57) **CLAIM**

The ornamental design for a shower mitt, as shown and described.

DESCRIPTION

FIG. 1 is a front elevation view of a shower mitt showing my new design;
FIG. 2 is a rear elevation view of the shower mitt;
FIG. 3 is a right side elevation view of the shower mitt;
FIG. 4 is a left side elevation view of the shower mitt;
FIG. 5 is a top plan view of the shower mitt;
FIG. 6 is a bottom plan view of the shower mitt; and,
FIG. 7 is a top front right side perspective view of the shower mitt.

The broken line in FIG. 6, which defines the bounds of the claimed design, forms no part thereof.

1 Claim, 3 Drawing Sheets

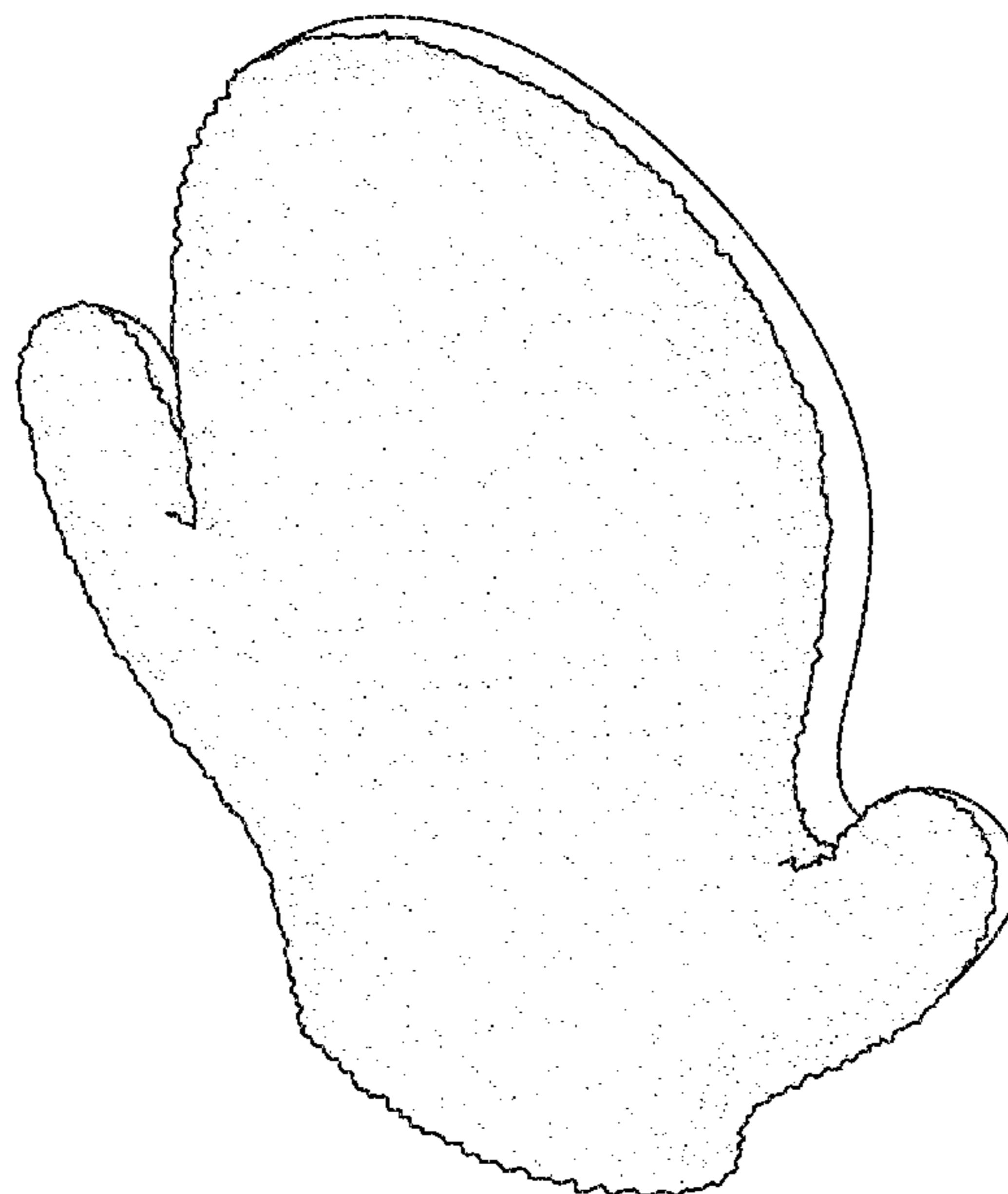

FIG. 1

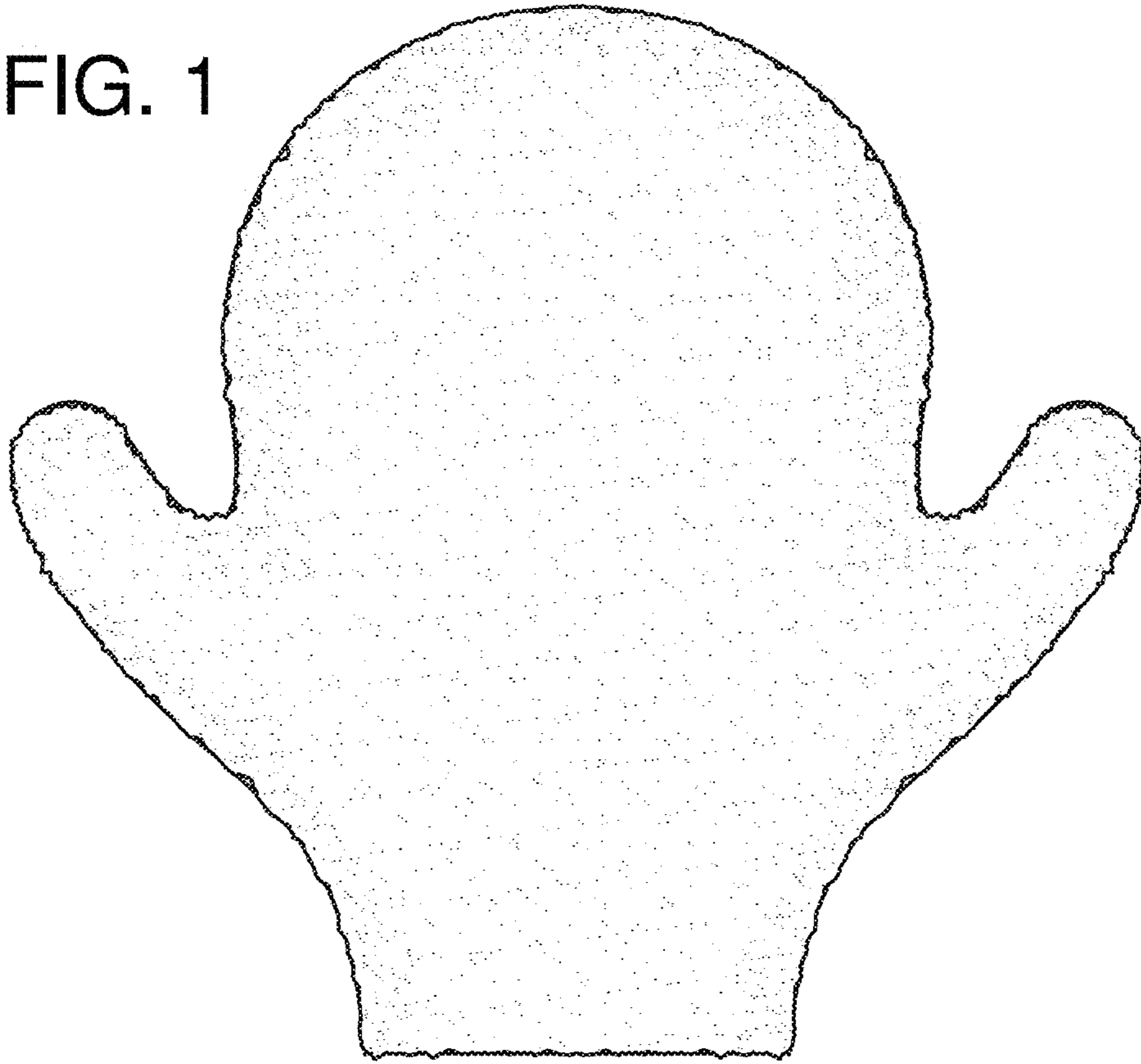
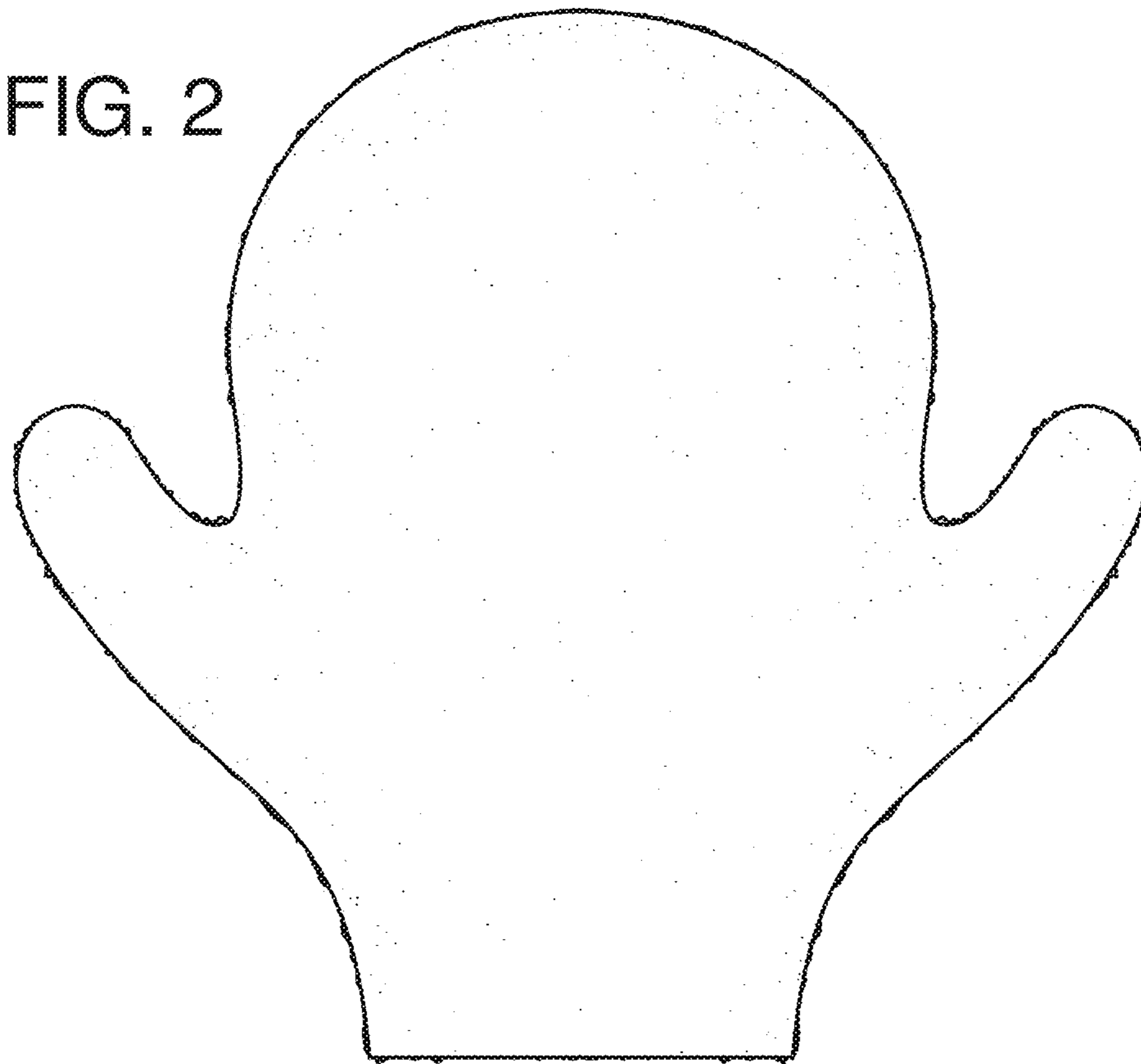

FIG. 2



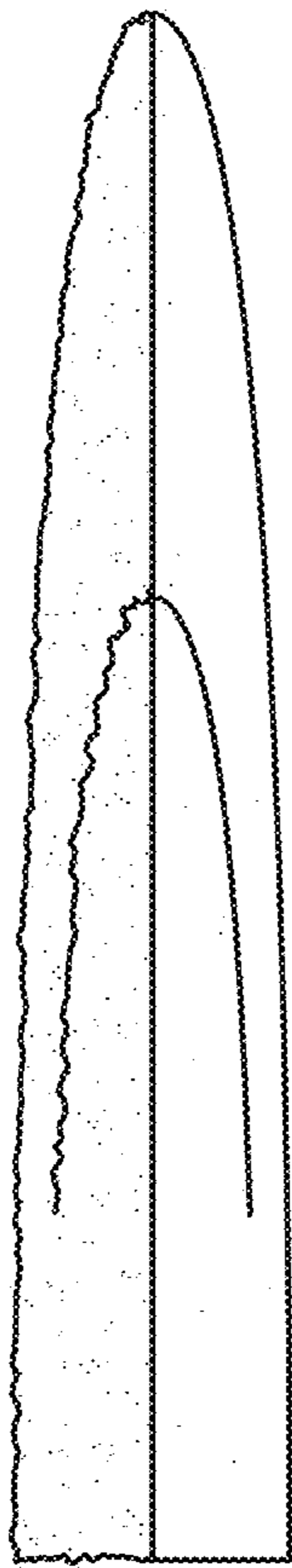

FIG. 3

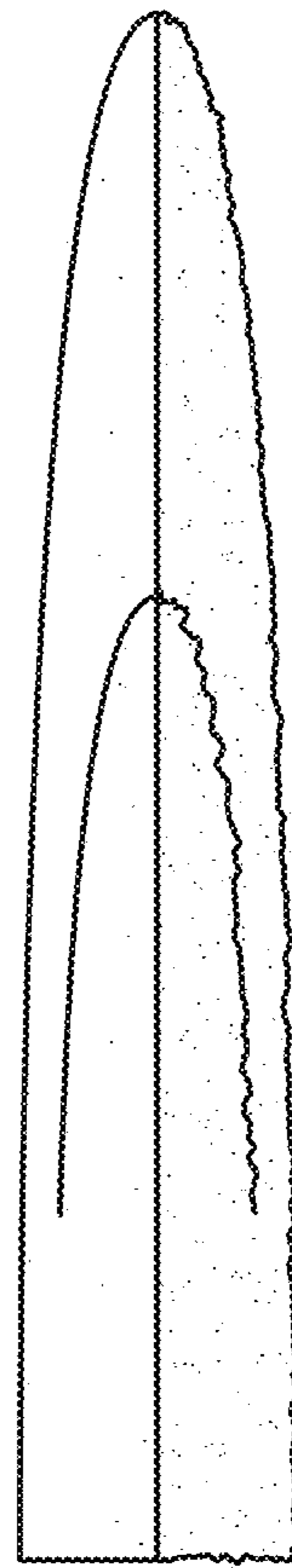

FIG. 4

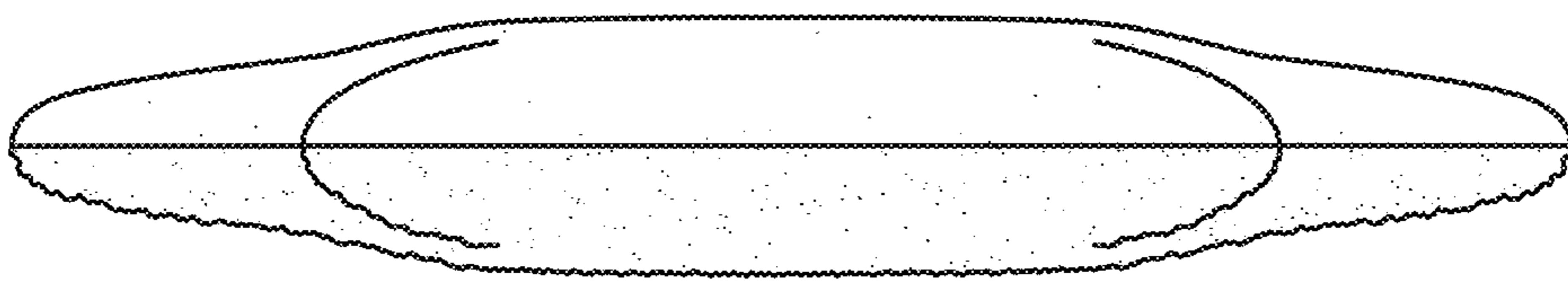

FIG. 5



FIG. 6

FIG. 7

