



US00D905346S

(12) **United States Design Patent** (10) **Patent No.:** **US D905,346 S**
Aitink et al. (45) **Date of Patent:** **** *Dec. 15, 2020**

(54) **BLADE SET**

(56) **References Cited**

(71) Applicant: **KONINKLIJKE PHILIPS N.V.**,
Eindhoven (NL)
(72) Inventors: **Albert Jan Aitink**, Drachten (NL);
Martinus Bernardus Stapelbroek,
Frieschepalen (NL)
(73) Assignee: **KONINKLIJKE PHILIPS N.V.**,
Eindhoven (NL)
(*) Notice: This patent is subject to a terminal dis-
claimer.
(**) Term: **15 Years**
(21) Appl. No.: **29/713,946**
(22) Filed: **Nov. 20, 2019**

U.S. PATENT DOCUMENTS

D600,408	S	*	9/2009	Micinilio	D28/46
D604,908	S	*	11/2009	Kling	D28/46
D629,159	S	*	12/2010	Yoon	D28/46
D649,712	S	*	11/2011	Pan	D28/46
D664,298	S	*	7/2012	Grabes	D24/133
D675,378	S	*	1/2013	Boulanger	D28/46
D758,016	S	*	5/2016	Andersson	D28/51
D758,661	S	*	6/2016	Andersson	D28/51
D758,662	S	*	6/2016	De Klein	D28/51
9,381,656	B2	*	7/2016	Van Straaten	B26B 19/06
D776,878	S	*	1/2017	Andersson	D28/54
D824,107	S	*	7/2018	Teteak	D28/53
D828,627	S	*	9/2018	Szymanski	D28/51
D849,325	S	*	5/2019	Szymanski	D28/51
10,391,647	B2	*	8/2019	Phoon	B26B 19/06

(Continued)

Primary Examiner — Jennifer Rivard

Related U.S. Application Data

(60) Continuation of application No. 29/696,507, filed on
Jun. 28, 2019, now Pat. No. Des. 870,972, which is a
division of application No. 15/301,428, filed as
application No. PCT/EP2015/058486 on Apr. 20,
2015, now Pat. No. 10,751,891.

(57) **CLAIM**

The ornamental design for a blade set, as shown and
described.

(30) **Foreign Application Priority Data**

Apr. 18, 2014 (EM) 14165283.4
(51) **LOC (12) Cl.** **28-03**
(52) **U.S. Cl.**
USPC **D28/54**
(58) **Field of Classification Search**
USPC D28/49–54
CPC B26B 19/20–205; B26B 19/00–107; B26B
19/12–18; B26B 19/22–24; B26B
19/26–265; B26B 19/28–36; B26B
19/38–48
See application file for complete search history.

DESCRIPTION

FIG. 1 is a top, front, right perspective view of a blade set,
showing our new design;
FIG. 2 is a bottom, rear, left perspective view thereof;
FIG. 3 is a top plan view thereof;
FIG. 4 is a bottom plan view thereof;
FIG. 5 is a right side elevation view thereof;
FIG. 6 is a left side elevation view thereof;
FIG. 7 is a rear elevation view thereof; and,
FIG. 8 is a front elevation view thereof.
The broken lines of even length illustrate portions of the
blade set that form no part of the claimed design. The broken
lines of uneven length illustrate the boundary of the claimed
design and form no part thereof.

1 Claim, 8 Drawing Sheets

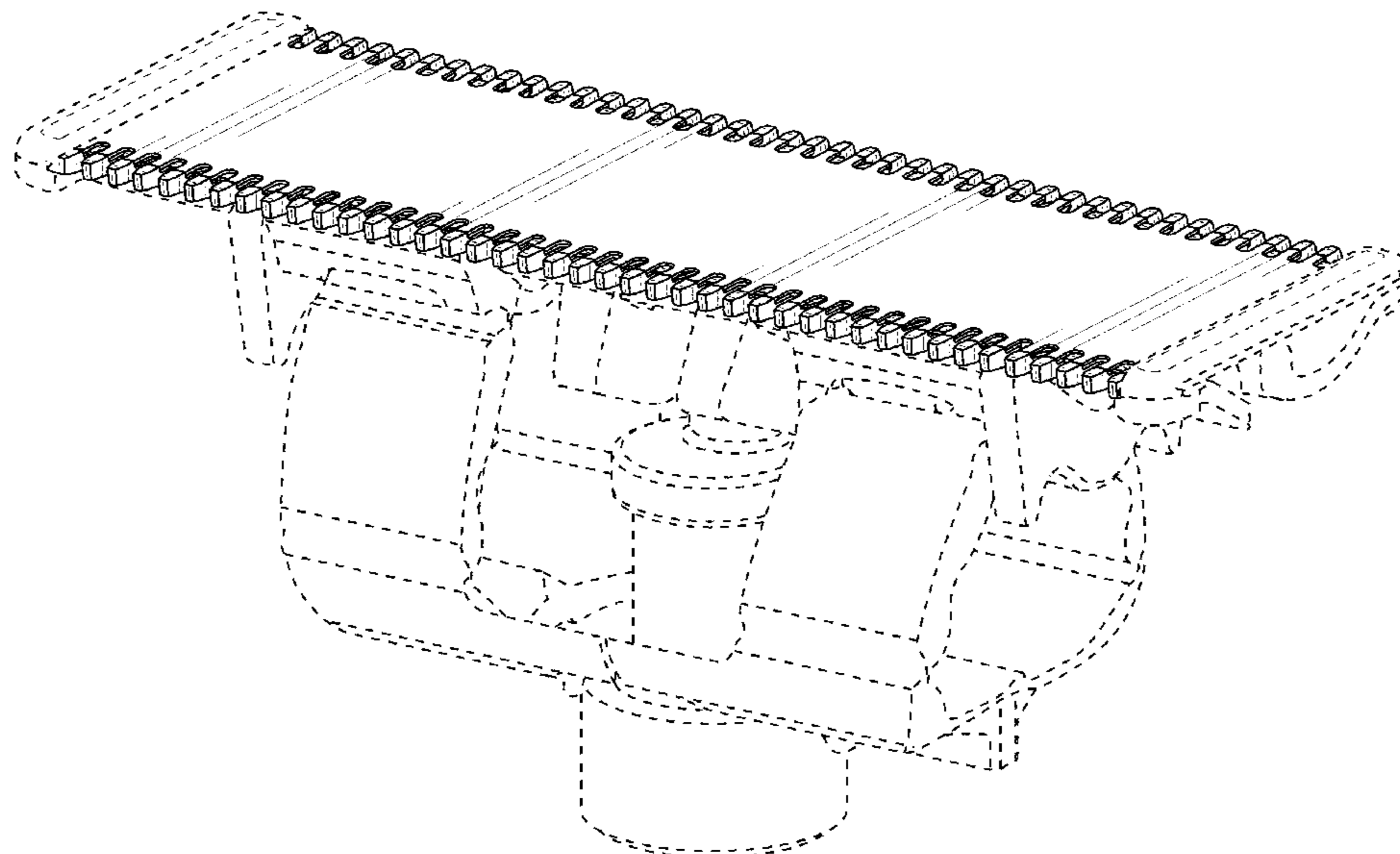

(56)

References Cited

U.S. PATENT DOCUMENTS

D870,972 S * 12/2019 Aitink B26B 19/3846
D28/54
2014/0317932 A1* 10/2014 Van Straaten B26B 19/06
30/34.1
2016/0059428 A1* 3/2016 Lau B26B 19/06
30/30
2016/0236363 A1* 8/2016 Stapelbroek B26B 19/3846
2017/0361476 A1* 12/2017 Phoon B26B 19/20
2018/0021965 A1* 1/2018 Phoon B26B 19/20
30/202
2018/0085948 A1* 3/2018 Krauss B26B 19/048
2018/0257248 A1* 9/2018 Wu B26B 19/046
2018/0326602 A1* 11/2018 Khubani B26B 19/063
2020/0086515 A1* 3/2020 De Haas B26B 19/3813

* cited by examiner

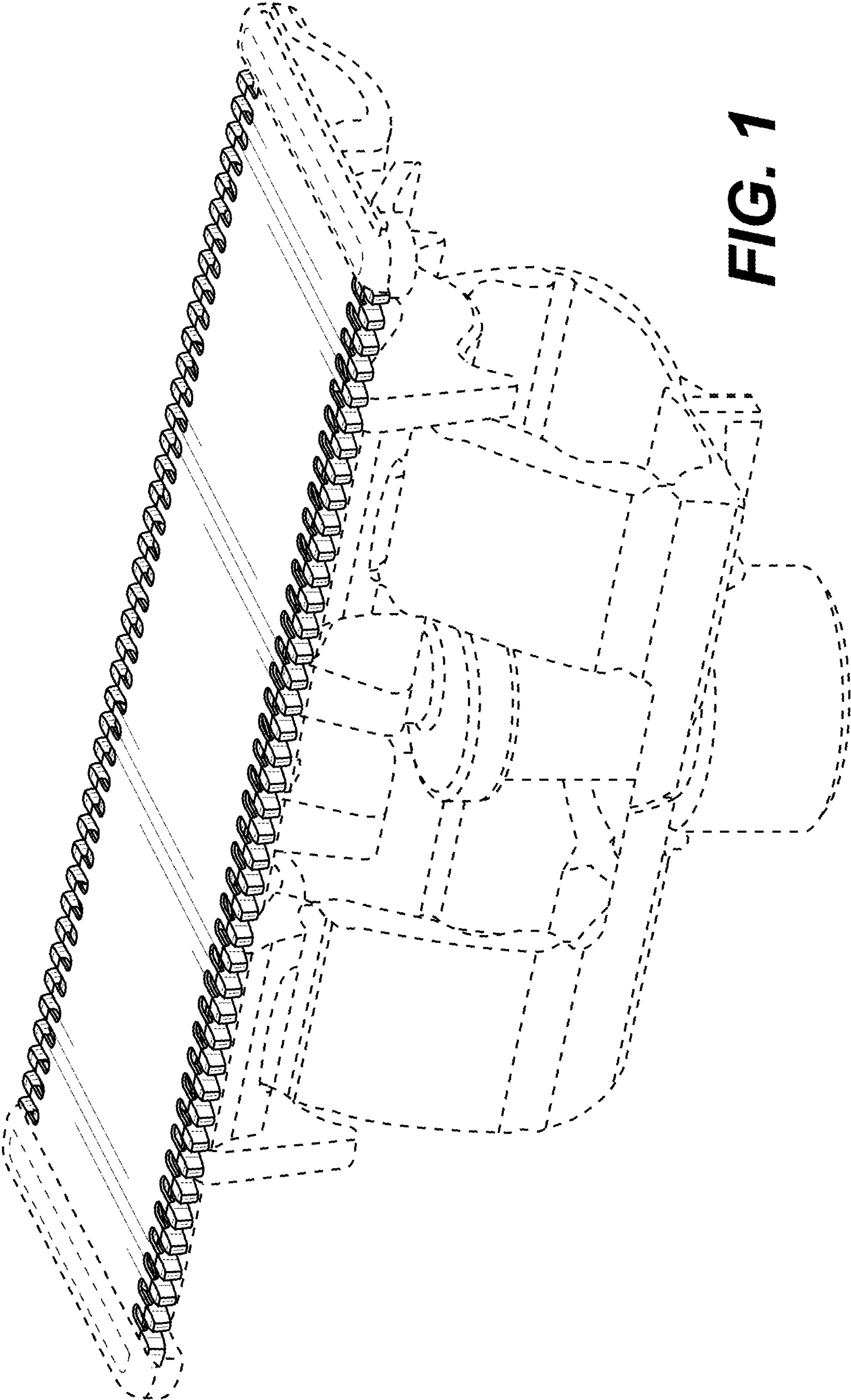

FIG. 1

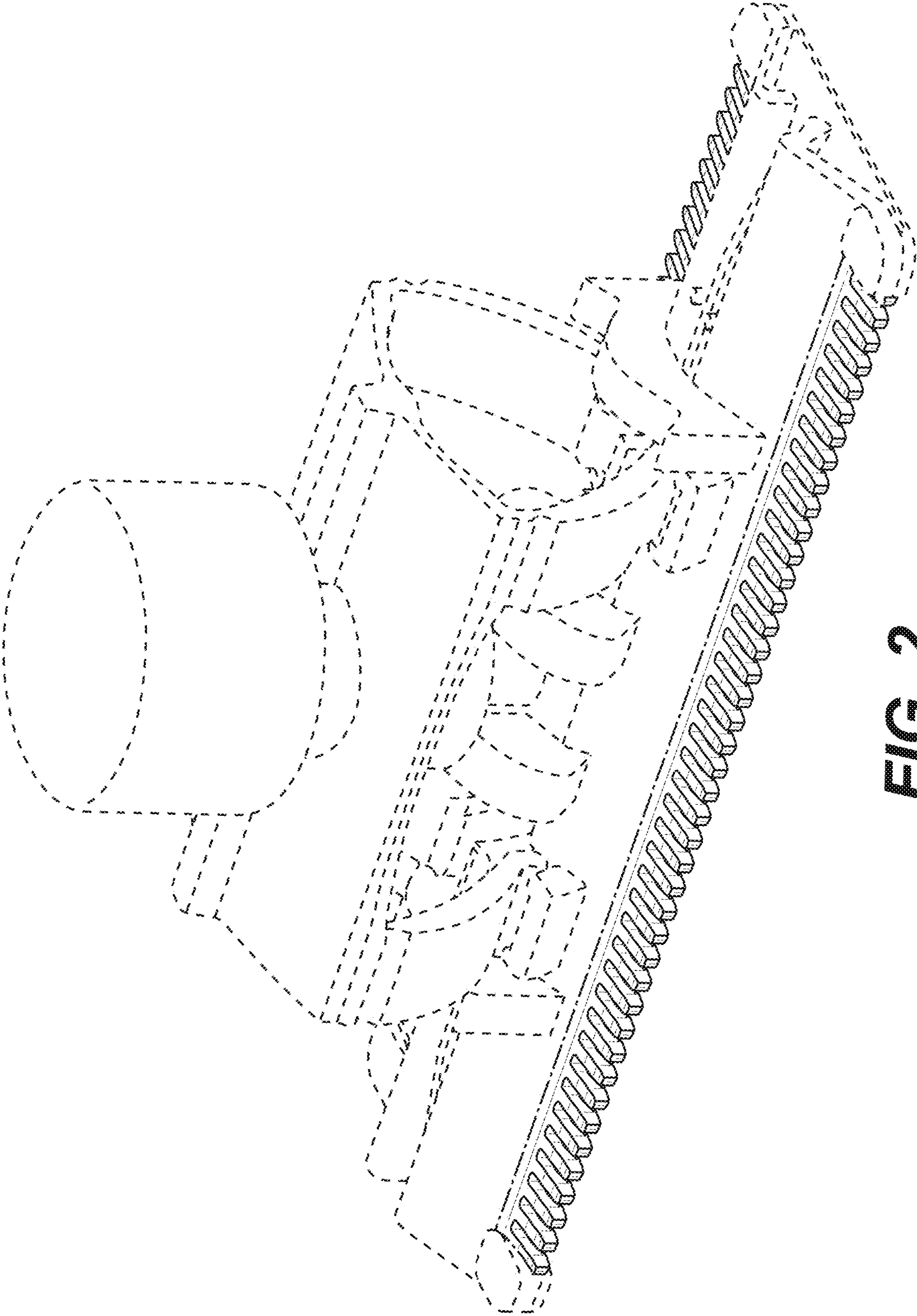

FIG. 2

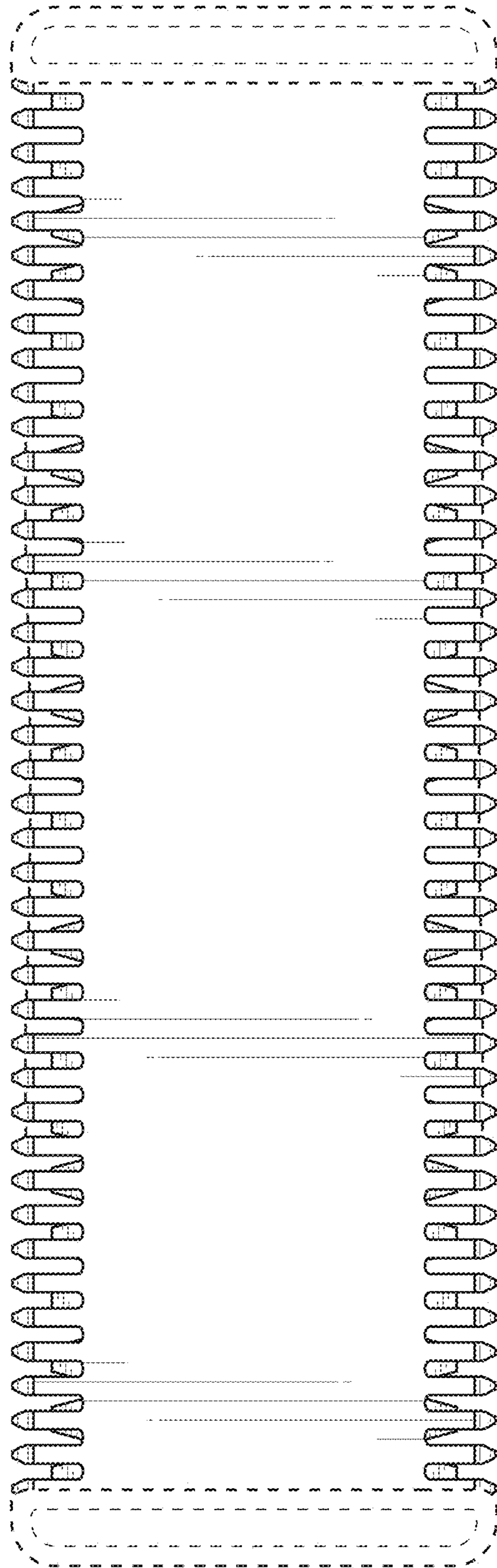

FIG. 3

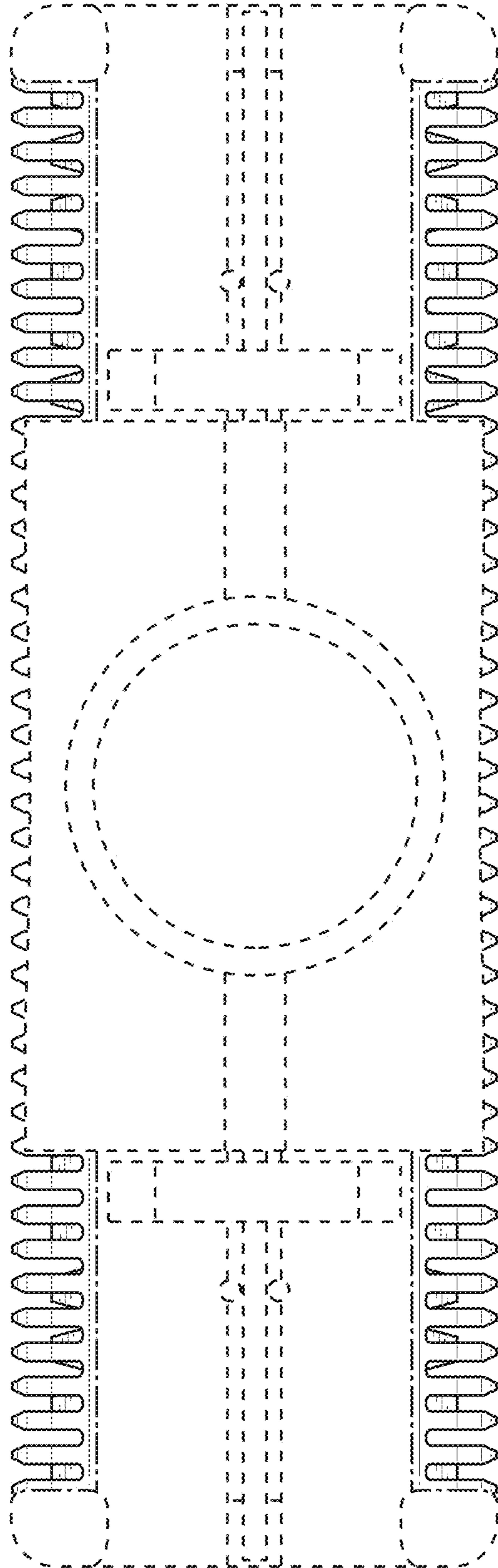

FIG. 4

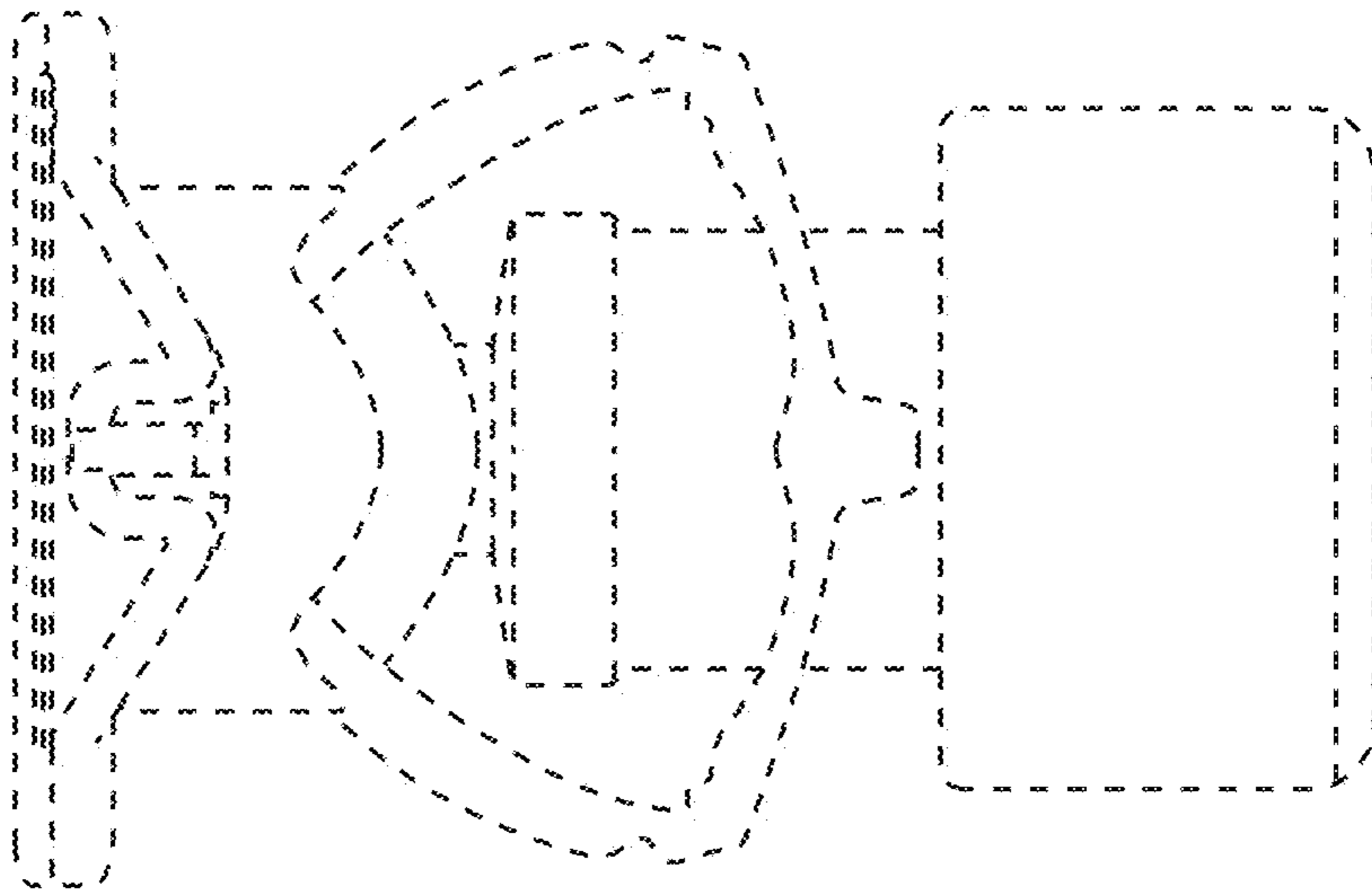

FIG. 5

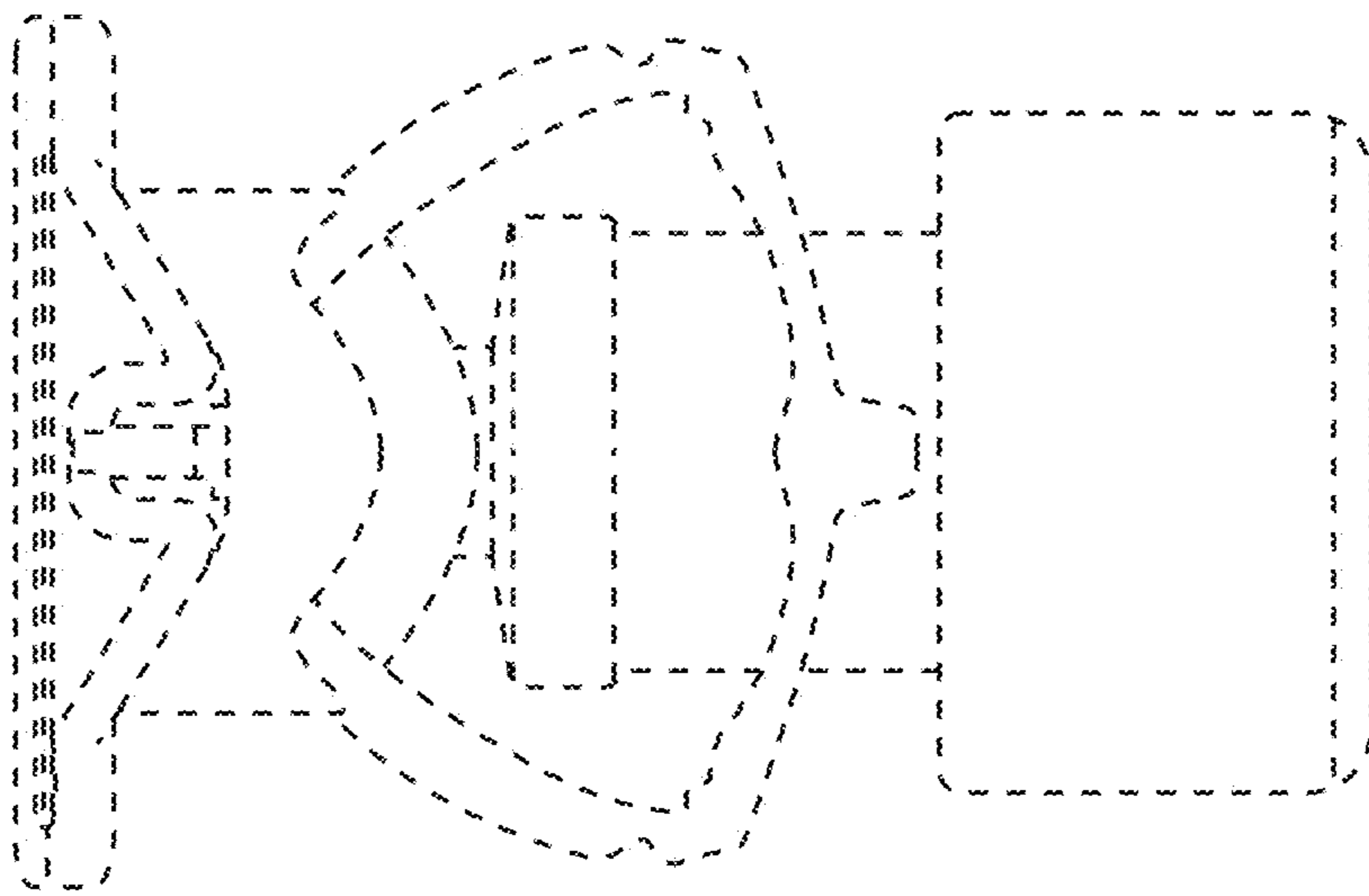

FIG. 6

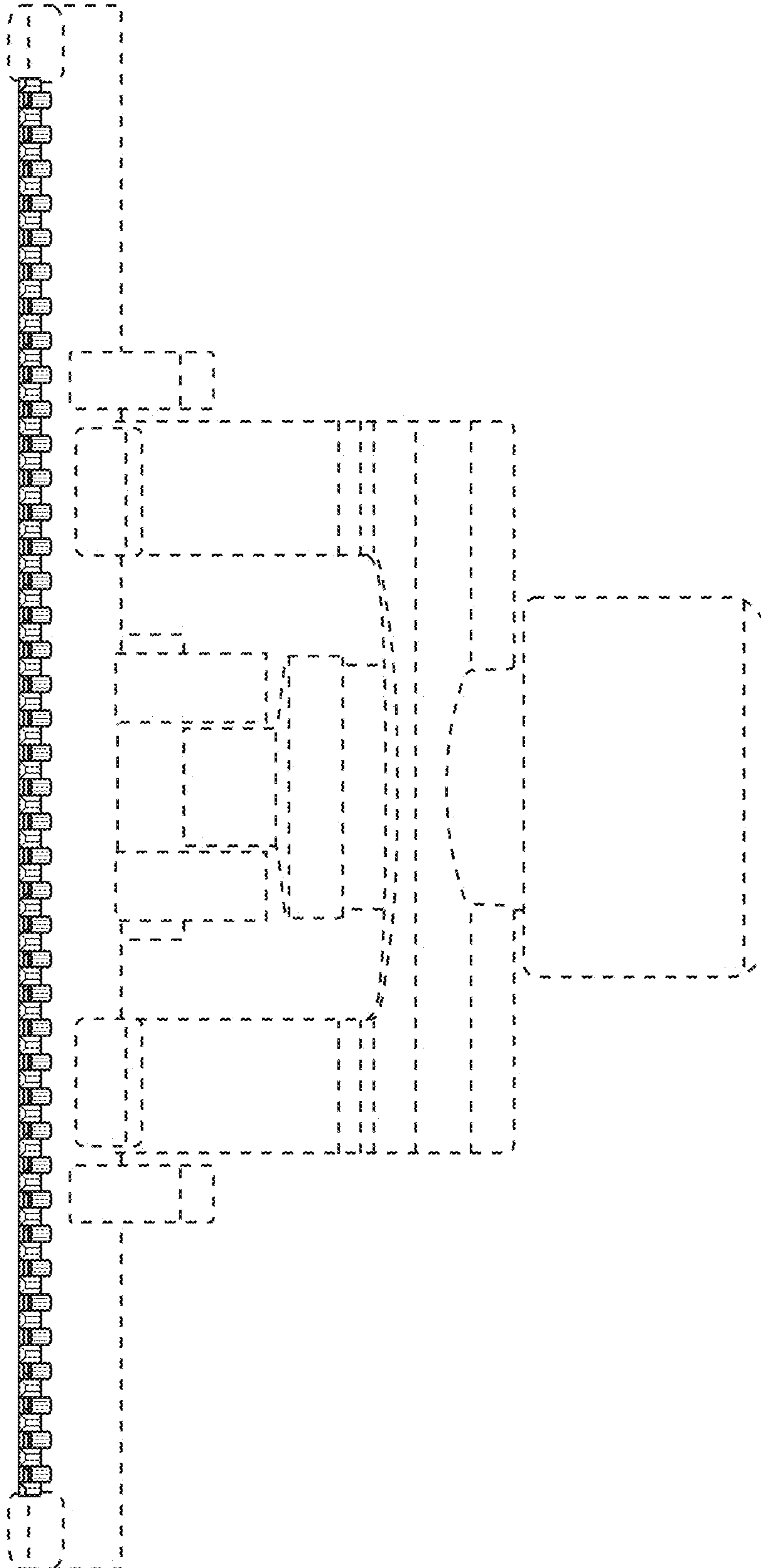

FIG. 7

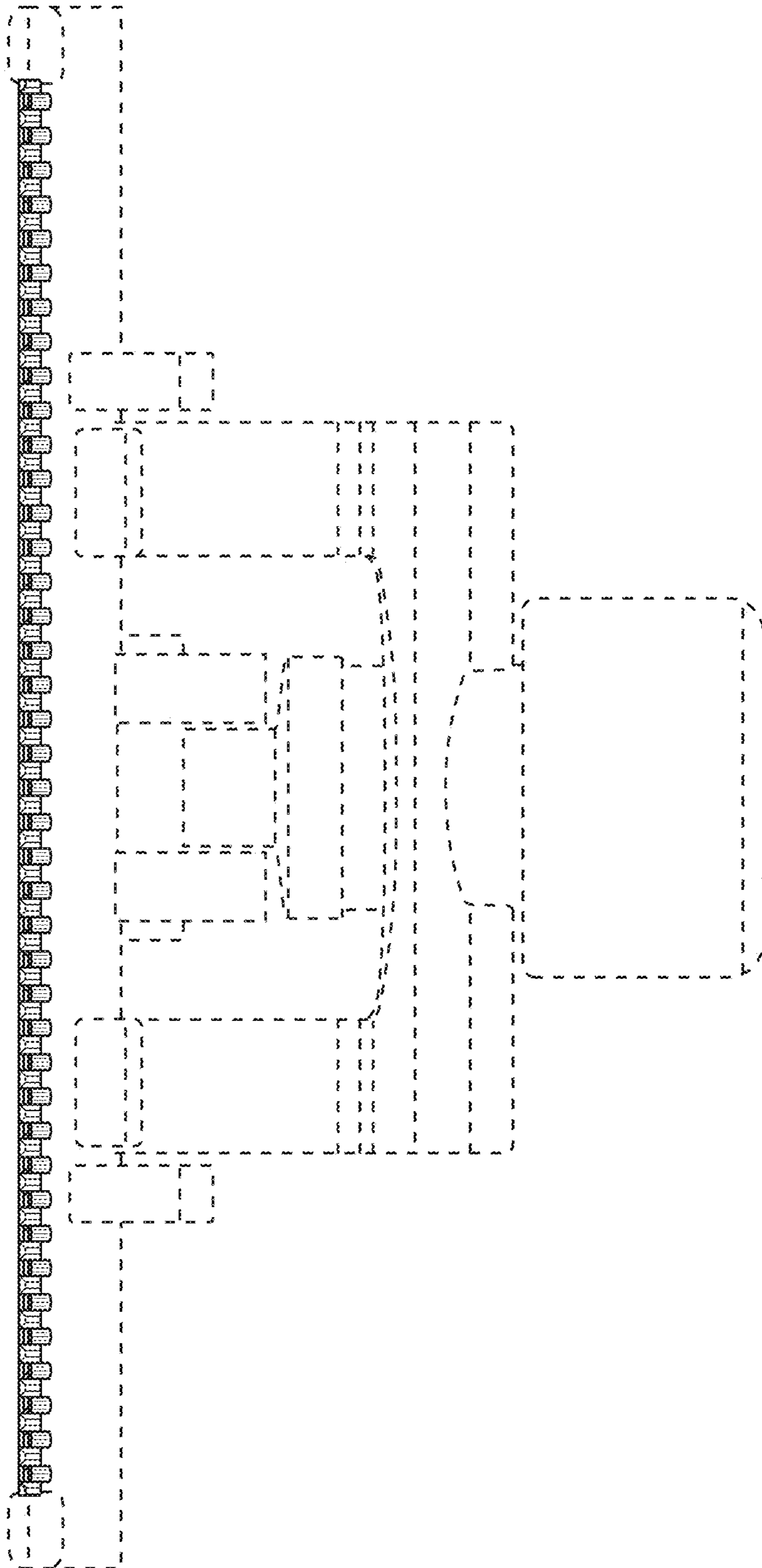

FIG. 8