



US00D905282S

(12) **United States Design Patent** (10) **Patent No.:** **US D905,282 S**
Riccobene et al. (45) **Date of Patent:** **** Dec. 15, 2020**

(54) LANDSCAPING BLOCK WALL	4,532,748 A	8/1985	Rotherham
	4,738,059 A	4/1988	Dean, Jr.
(71) Applicant: KEYSTONE RETAINING WALL SYSTEMS LLC , West Chester, OH (US)	D340,772 S	10/1993	Harrison
	5,348,417 A	9/1994	Scheiwiller
	5,732,518 A	3/1998	Roberts
	6,168,347 B1 *	1/2001	Milot E01C 5/00 404/34
(72) Inventors: Dominic T. Riccobene , Los Ranchos, NM (US); Thomas S. Riccobene , Albuquerque, NM (US); David M. LaCroix , St. Paul, MN (US)	6,471,440 B1	10/2002	Scheiwiller
	6,907,705 B2	6/2005	Dean et al.
	7,140,867 B2	11/2006	Scherer et al.
	7,208,112 B2	4/2007	Scherer
	D578,224 S *	10/2008	Lacas D25/113
	D579,576 S *	10/2008	Lacas D25/113
(73) Assignee: keystone Retaining Wall Systems LLC , West Chester, OH (US)	D584,834 S *	1/2009	Lacas D25/113

(Continued)

(**) Term: **15 Years**

FOREIGN PATENT DOCUMENTS

(21) Appl. No.: **29/712,699**

CA	151270	*	7/2014
KR	300462839.0000		9/2007

(22) Filed: **Nov. 11, 2019**

OTHER PUBLICATIONS

Related U.S. Application Data

(63) Continuation of application No. 29/643,566, filed on Apr. 10, 2018, now Pat. No. Des. 866,799, which is a continuation of application No. 29/639,866, filed on Mar. 9, 2018, now abandoned.

Harington-FSW3pc-PSS2018 <https://www.kestonewalls.com/application/files/5815/3919/3126/Harington-FSW3pc-PSS2018.pdf>Last Modified Oct. 10, 2018 (Year: 2018).*

(51) **LOC (12) Cl.** **25-01**

Primary Examiner — Leanne Was-Englehart

(52) **U.S. Cl.**
USPC **D25/113**

(74) *Attorney, Agent, or Firm* — Dorsey & Whitney LLP

(58) **Field of Classification Search**
USPC D21/484-491, 499-502; D25/112-118
CPC E04F 13/007; E04F 13/0871; E04F 13/14;
E04F 13/22; E04F 13/24; E04B 1/625;
E04B 1/5837; E04B 2001/5887
See application file for complete search history.

(57) **CLAIM**

The ornamental design for a landscaping block wall, as shown and described.

DESCRIPTION

FIG. 1 is a perspective view of a landscaping block wall; and,
FIG. 2 is a front elevational view of the landscaping block wall of FIG. 1.
The broken lines in the figures depict portions of the landscaping block wall that form no part of the claimed design.

(56) **References Cited**

U.S. PATENT DOCUMENTS

2,315,418 A	3/1943	Haaker
2,344,302 A	3/1944	Harza
2,957,278 A	10/1960	Woodworth
4,335,549 A	6/1982	Dean, Jr.

1 Claim, 1 Drawing Sheet

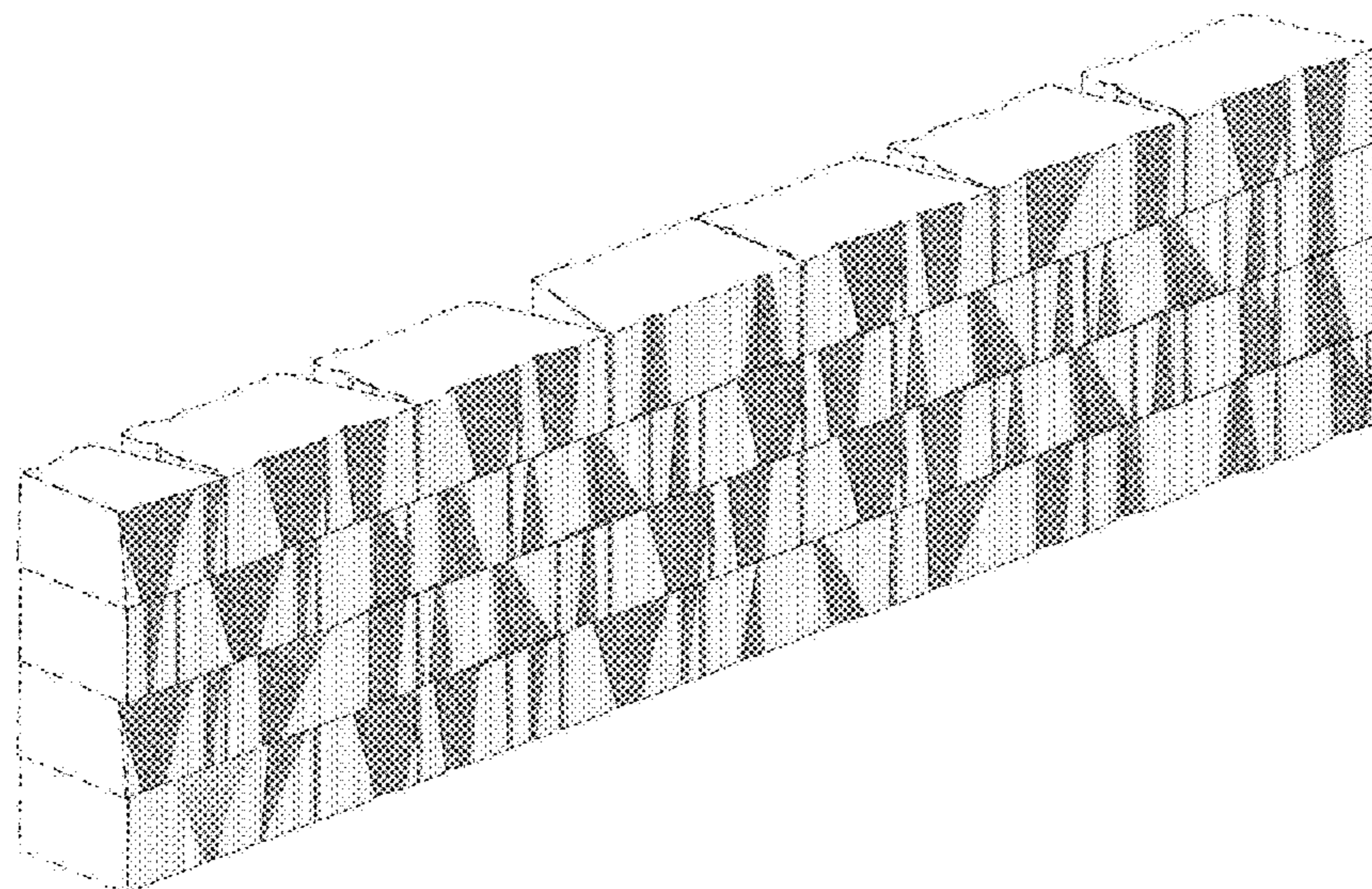

(56)

References Cited

U.S. PATENT DOCUMENTS

D601,267 S * 9/2009 Merault D25/113
D646,400 S * 10/2011 Harris D25/113
D646,401 S * 10/2011 Harris D25/113
8,101,113 B2 1/2012 Castonguay et al.
D661,407 S 6/2012 Riccobene
8,268,223 B2 9/2012 Manthei
D674,510 S 1/2013 Riccobene
D680,233 S 4/2013 Riccobene
D680,663 S 4/2013 Riccobene
D680,664 S 4/2013 Riccobene
8,425,146 B2 4/2013 Merriam
8,434,971 B2 5/2013 Dawson et al.
D686,346 S * 7/2013 Riccobene D25/113
D695,918 S * 12/2013 Dignard D25/113
D695,919 S * 12/2013 Dignard D25/113
9,021,761 B2 5/2015 Riccobene et al.
D743,055 S 11/2015 MacDonald et al.
D765,270 S 8/2016 MacDonald et al.
D765,880 S 9/2016 MacDonald et al.
9,832,934 B2 12/2017 Riccobene et al.
9,834,902 B2 12/2017 MacDonald et al.
D866,799 S * 11/2019 Riccobene D25/113
2003/0007834 A1 1/2003 Bolduc et al.
2008/0307740 A1 12/2008 MacDonald
2014/0140766 A1 5/2014 Riccobene et al.
2015/0097312 A1 4/2015 MacDonald et al.
2019/0277001 A1* 9/2019 Riccobene E04B 2/12

* cited by examiner

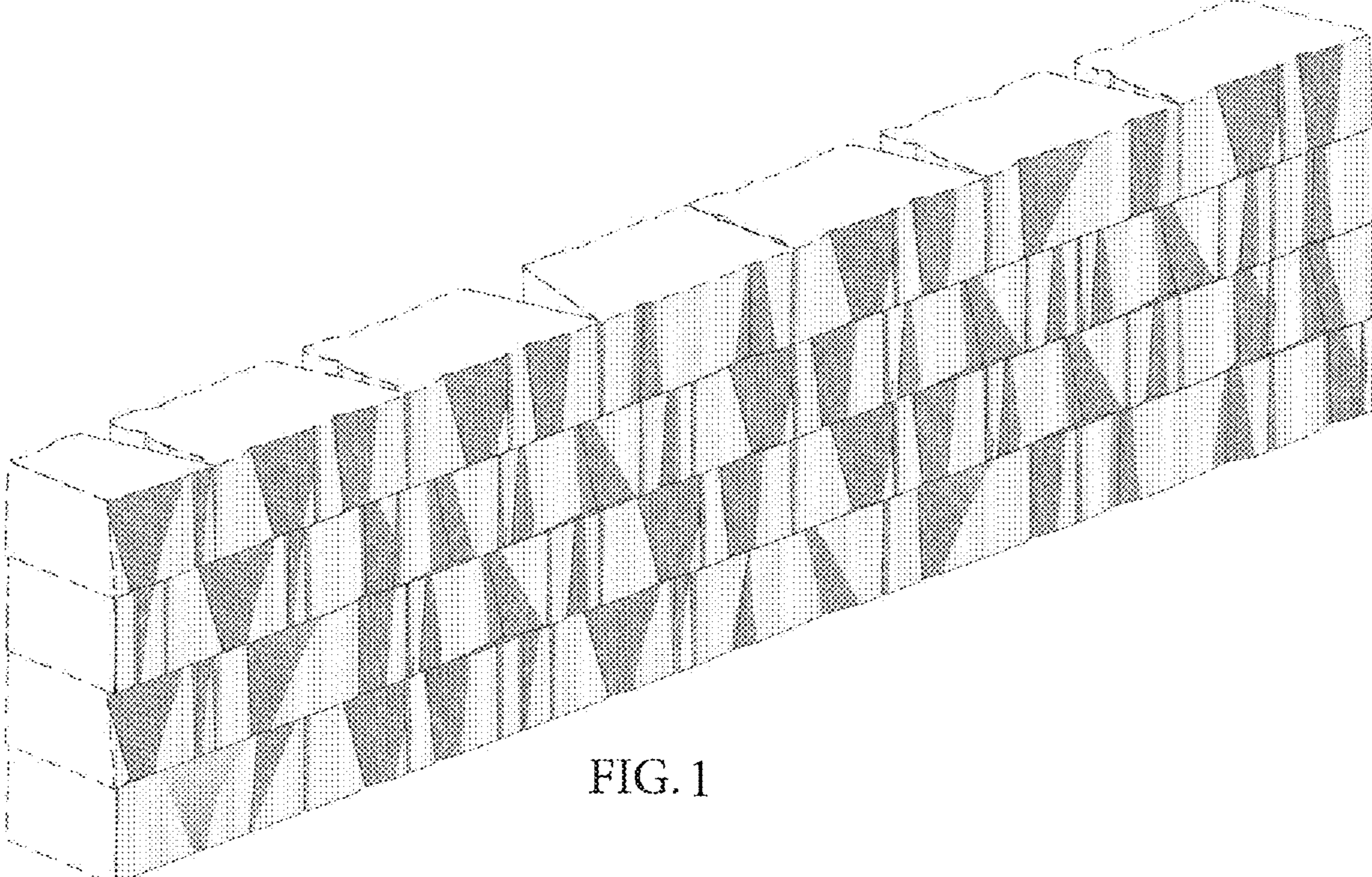

FIG. 1

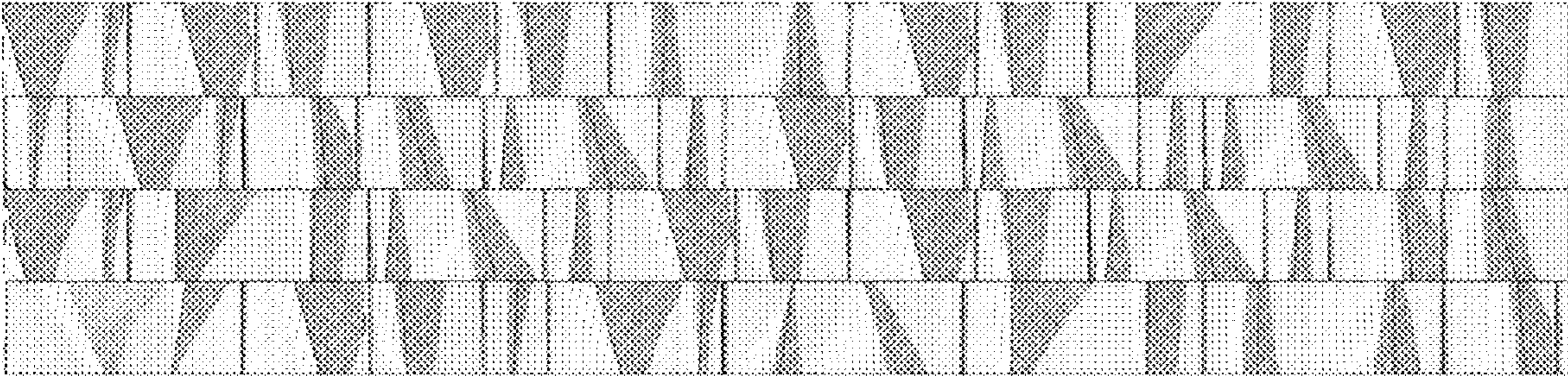

FIG. 2