



US00D905279S

(12) **United States Design Patent** (10) **Patent No.:** **US D905,279 S**  
**Thomson** (45) **Date of Patent:** **\*\* Dec. 15, 2020**

(54) **INTERIOR DOOR JAMB**  
(71) Applicant: **William-MacRae and Company,**  
Omaha, NE (US)  
(72) Inventor: **Colin MacRae Thomson,** Issaquah,  
WA (US)  
(73) Assignee: **William-MacRae and Company,**  
Omaha, NE (US)  
(\*\*) Term: **15 Years**  
(21) Appl. No.: **29/635,923**  
(22) Filed: **Feb. 5, 2018**  
(51) **LOC (12) Cl.** ..... **25-01**  
(52) **U.S. Cl.**  
USPC ..... **D25/60**  
(58) **Field of Classification Search**  
USPC ..... D25/48.1, 48.3, 55, 58, 60, 61  
(Continued)

(56) **References Cited**  
**U.S. PATENT DOCUMENTS**  
3,299,592 A \* 1/1967 Cable ..... E06B 1/18  
49/504  
3,303,581 A \* 2/1967 Levinson ..... E06B 3/9684  
434/72  
(Continued)

**FOREIGN PATENT DOCUMENTS**  
WO 2003022542 A1 3/2003  
**OTHER PUBLICATIONS**  
Hiland Wood Products Molding Door Jamb <http://hilandwoodproducts.com/profiles/browse/27> Oct. 3, 2017 (Year: 2017).\*  
(Continued)

Primary Examiner — Leanne Was-Englehart

(74) *Attorney, Agent, or Firm* — Ryan T. Grace; Advent, LLP

(57) **CLAIM**  
The ornamental design for an interior door jamb, as shown and described.

**DESCRIPTION**  
FIG. 1 is a right side elevation view of an interior door jamb. FIG. 2 is an isometric view of the interior door jamb of FIG. 1.  
FIG. 3 is an enlarged right side elevation detail view of the interior door jamb of FIG. 1, taken at the broken line circles 3 in FIG. 1.  
FIG. 4 is an enlarged left side elevation detail view of the interior door jamb of FIG. 3.  
FIG. 5 is an enlarged front elevation detail view of the interior door jamb of FIG. 3 taken in the direction of line 5-5 in FIG. 2.  
FIG. 6 is an enlarged rear elevation detail view of the interior door jamb of FIG. 3.  
FIG. 7 is an enlarged bottom plan detail view of the interior door jamb of FIG. 3.  
FIG. 8 is an enlarged isometric detail view of the interior door jamb of FIG. 3 taken in the direction of line 8-8 in FIG. 2; and,  
FIG. 9 is an obverse enlarged isometric detail view of the interior door jamb of FIG. 3 taken in the direction of line 9-9 in FIG. 2.  
Portions of FIGS. 1 through 9 are shown in evenly spaced broken lines and dash-dot-dash boundary lines illustrating portions of the article that form no part of the claimed design, phantom lines illustrating environmental subject matter including an interior door jamb set that form no part of the claimed design, long dash-short dash-long dash broken line circles illustrating a detail view, and dash-dash-dot-dash-sectional view lines that form no part of the claimed design. The appearance of any portion of the interior door jamb between the break lines forms no part of the claimed design.

**1 Claim, 9 Drawing Sheets**

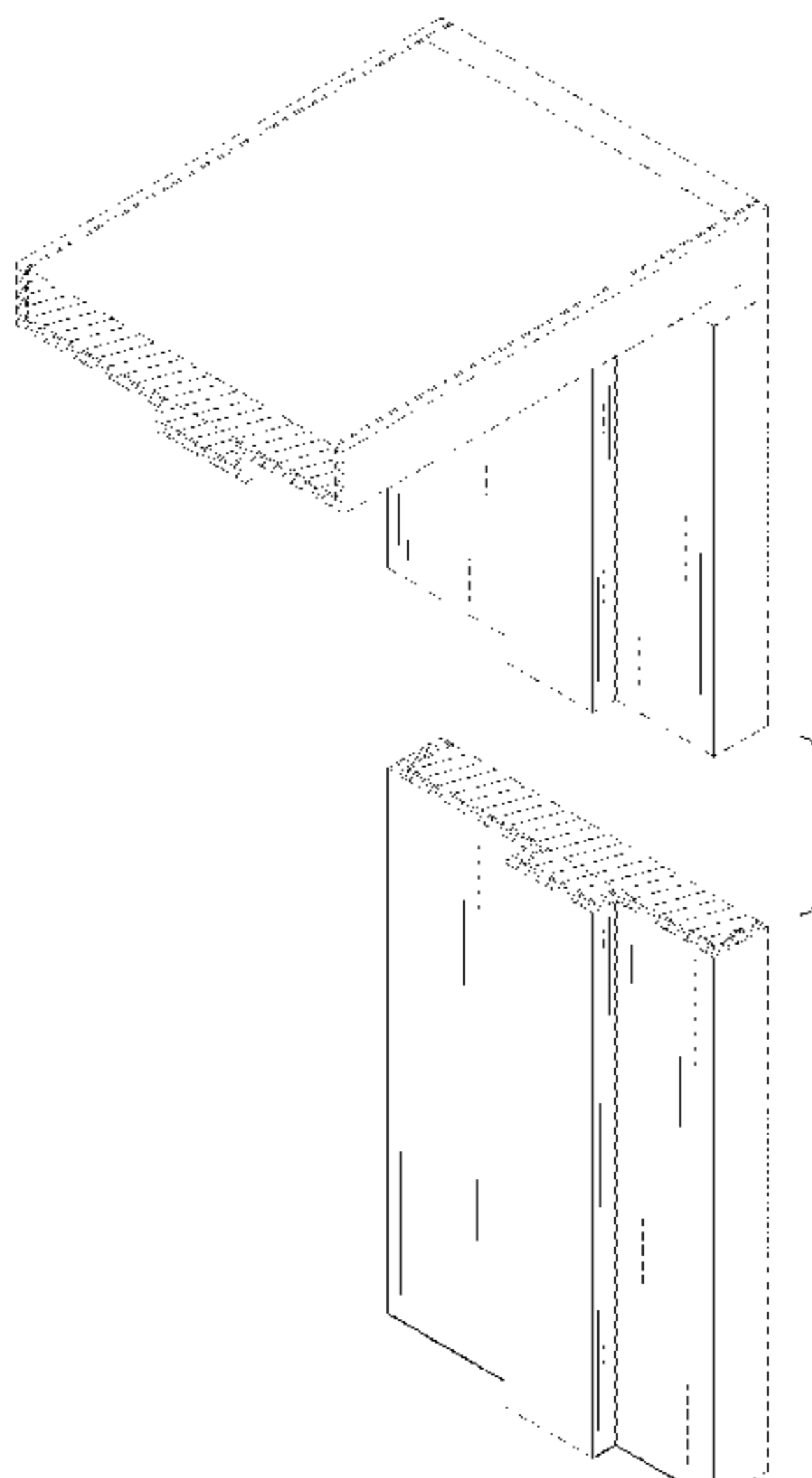

(58) **Field of Classification Search**  
 CPC ..... E06B 1/10; E06B 1/12; E06B 1/20; E06B  
 1/32; E06B 1/52; E06B 3/9684; E06B  
 9/24; E06B 9/52; E06B 9/54; E06B 9/58;  
 E06B 9/78; B32B 7/12; B32B 21/08;  
 B32B 21/14; B32B 21/042; B32B  
 2419/00

See application file for complete search history.

(56) **References Cited**

U.S. PATENT DOCUMENTS

3,401,487 A \* 9/1968 Brandt ..... E06B 1/20  
 49/504  
 3,425,159 A \* 2/1969 Fortsch ..... E06B 1/12  
 49/504  
 3,769,773 A \* 11/1973 Mochizuki ..... E06B 1/12  
 52/656.4  
 4,005,558 A \* 2/1977 Barrison ..... E06B 1/12  
 52/213  
 4,034,514 A \* 7/1977 Cecil ..... E05D 5/04  
 49/504  
 4,566,234 A 1/1986 Held  
 D327,527 S \* 6/1992 Walker, Jr. .... D25/48.3  
 5,347,780 A \* 9/1994 Richards ..... B28B 1/525  
 52/204.1  
 5,613,324 A \* 3/1997 Theune ..... E06B 1/12  
 49/380  
 5,619,823 A \* 4/1997 Ruff ..... E06B 1/52  
 403/270  
 5,836,118 A 11/1998 Thornton et al.

5,974,745 A \* 11/1999 Barr ..... E06B 1/10  
 49/504  
 6,122,882 A 9/2000 Hagel  
 D490,536 S \* 5/2004 Cortesi ..... D25/48.3  
 6,976,339 B1 \* 12/2005 Riccio ..... E04G 21/1841  
 248/354.1  
 D757,300 S \* 5/2016 Haberland ..... D25/48.1  
 D796,690 S \* 9/2017 Cicos ..... D25/48.3  
 D821,608 S \* 6/2018 Ray, II ..... D25/48.3  
 D846,151 S \* 4/2019 Cicos ..... D25/48.3  
 D846,152 S \* 4/2019 Cicos ..... D25/48.3  
 2005/0193652 A1 \* 9/2005 Cornell ..... E06B 1/12  
 52/204.1  
 2006/0272220 A1 \* 12/2006 Smith ..... E06B 1/18  
 49/504  
 2013/0061528 A1 \* 3/2013 Verity ..... E06B 1/12  
 49/398  
 2017/0260796 A1 \* 9/2017 Ege ..... E04F 21/0015  
 2017/0314320 A1 \* 11/2017 Giuliani ..... E06B 1/52  
 2019/0032370 A1 \* 1/2019 Perdue ..... E05B 63/0065

OTHER PUBLICATIONS

Interior Door Jambs—Frank Lumber [https://www.franklumber.com/products/components/interior-door-jambs/](https://www.franklumber.com/products/components/interior-door-jambs/#iLightbox[4ea46a1c3a0f8ca8434]/2)  
 #iLightbox[4ea46a1c3a0f8ca8434]/2 Dec. 29, 2016 (Year: 2016).\*  
 Paint Grade Jambs \_ ETO Doors <https://www.etodoors.com/paint-grade-jambs.html/> Nov. 14, 2016 (Year: 2016).\*  
 Wood—William MacRae <https://www.william-macrae.com/wood/>  
 Oct. 2016 (Year: 2016).\*

\* cited by examiner

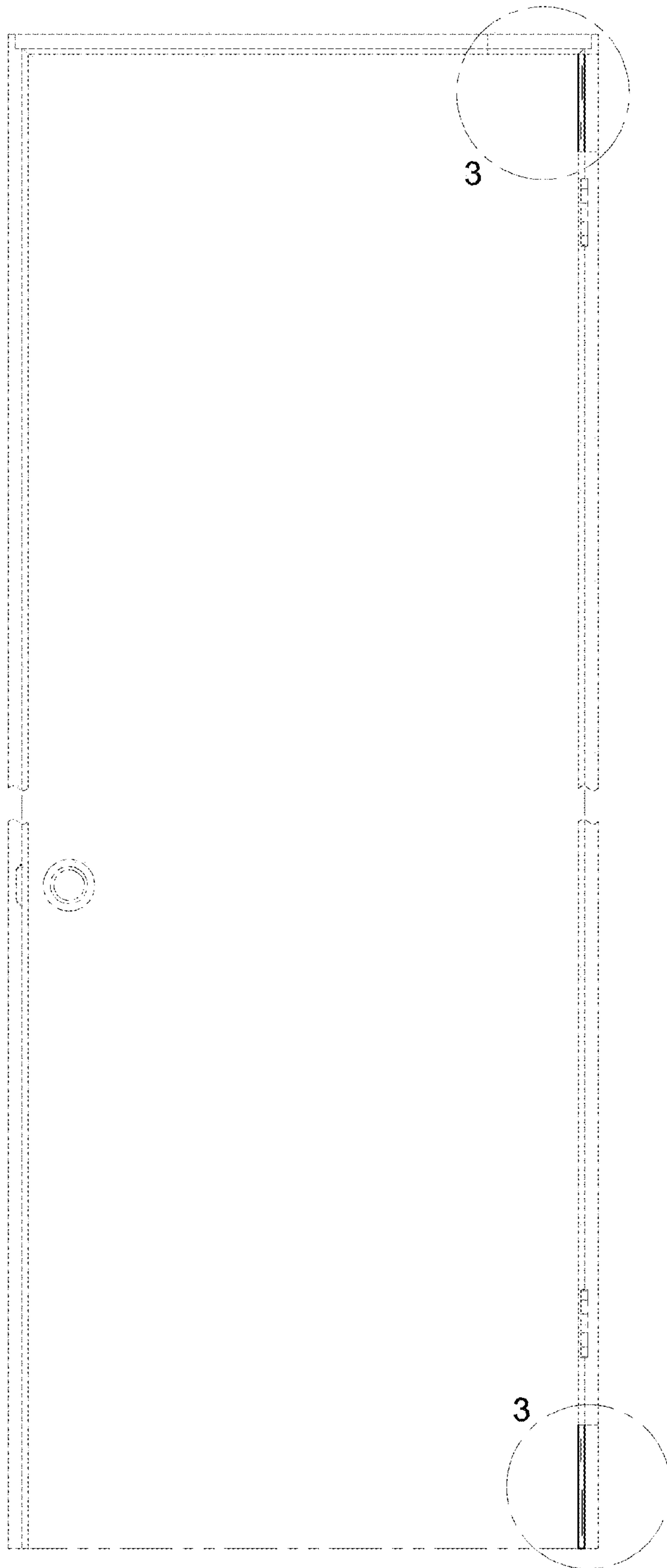

FIG. 1

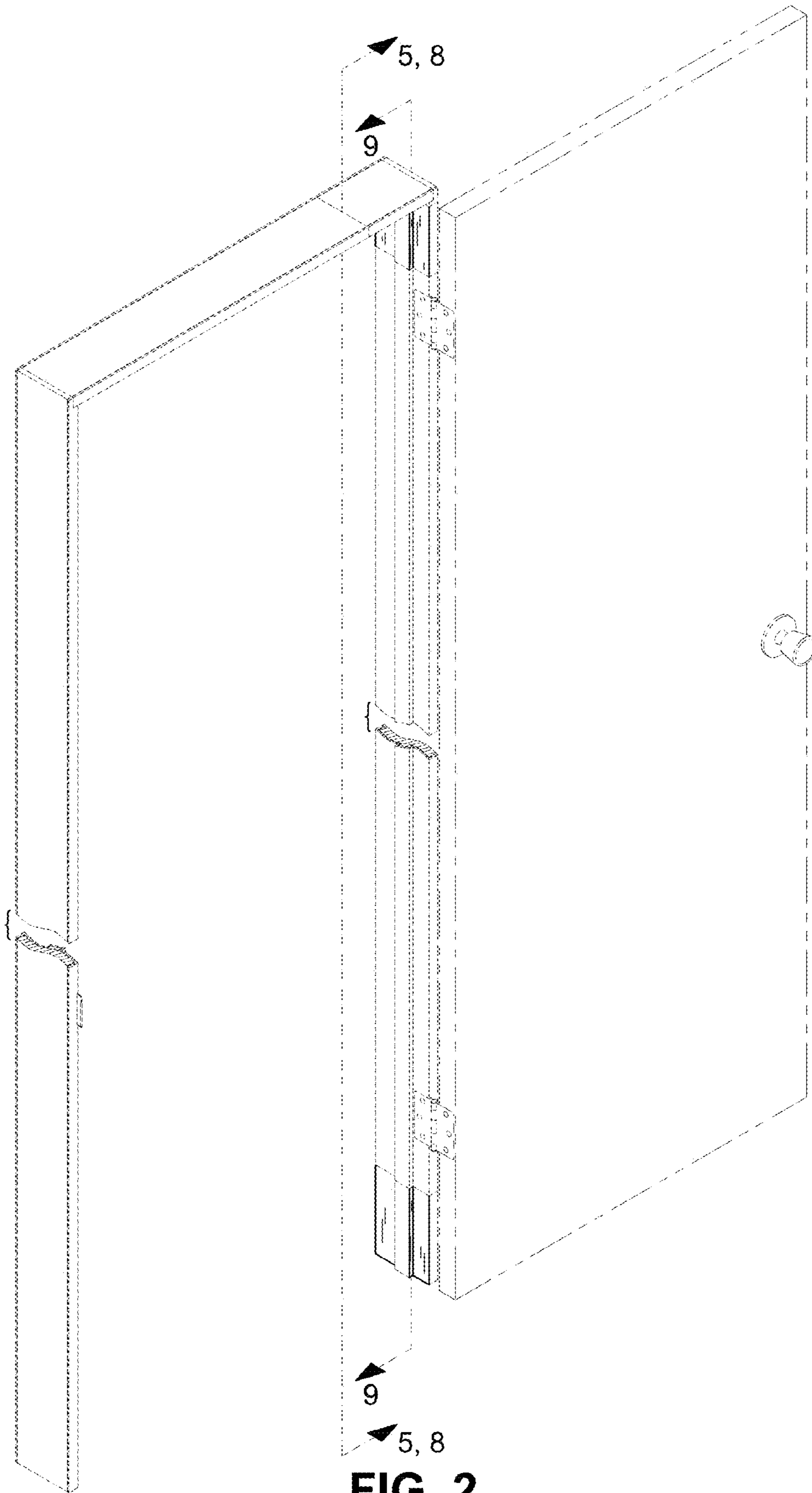
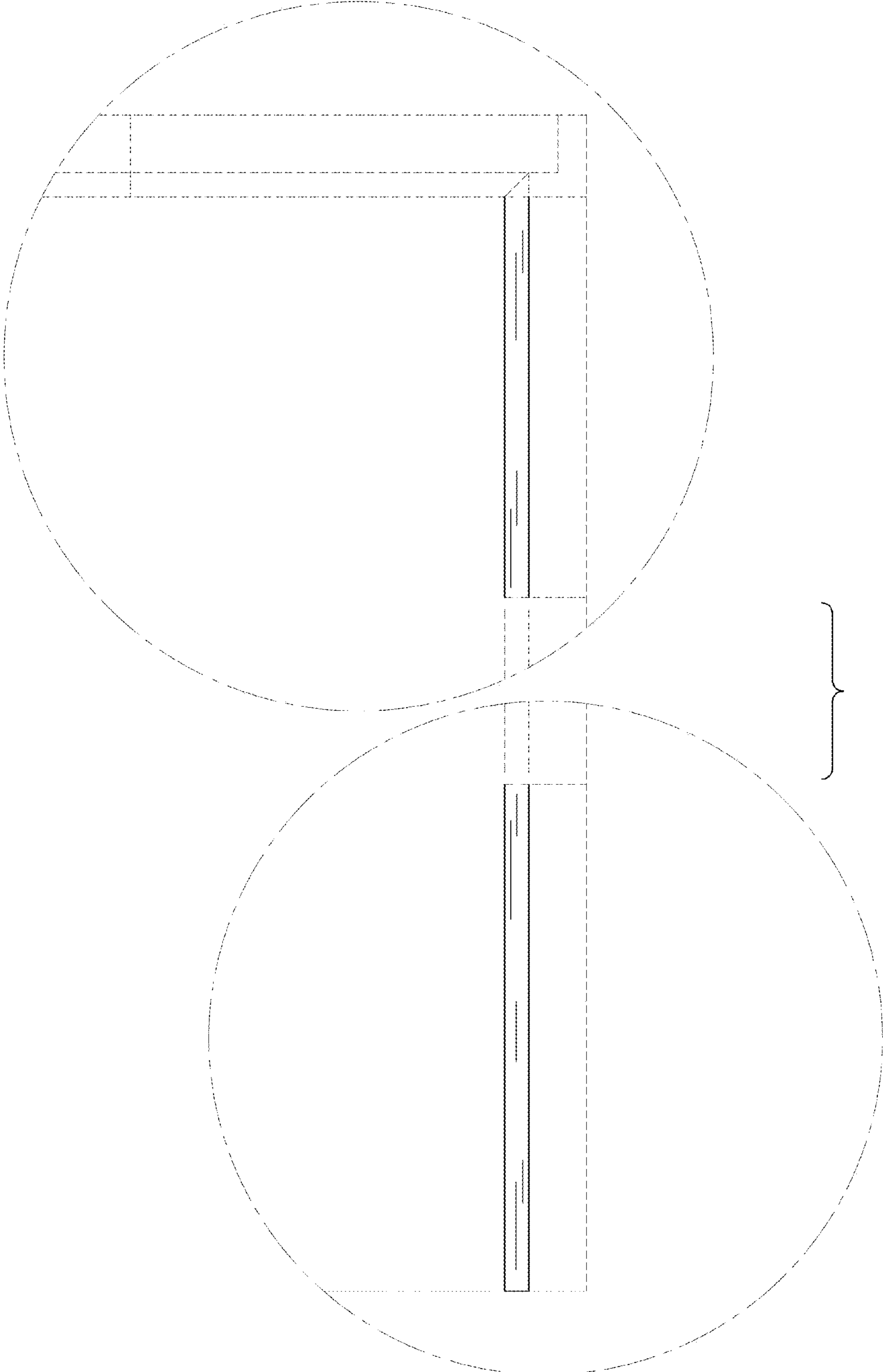

FIG. 2



**FIG. 3**

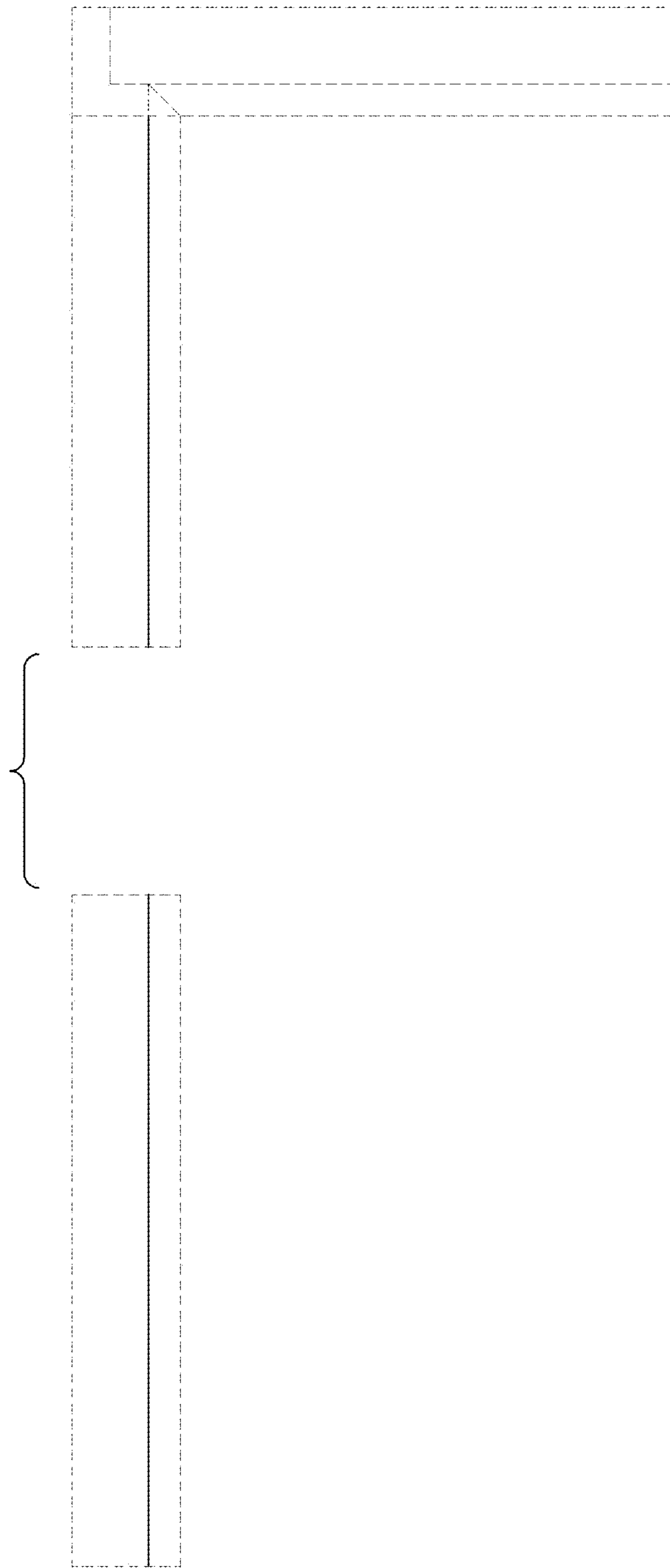

FIG. 4



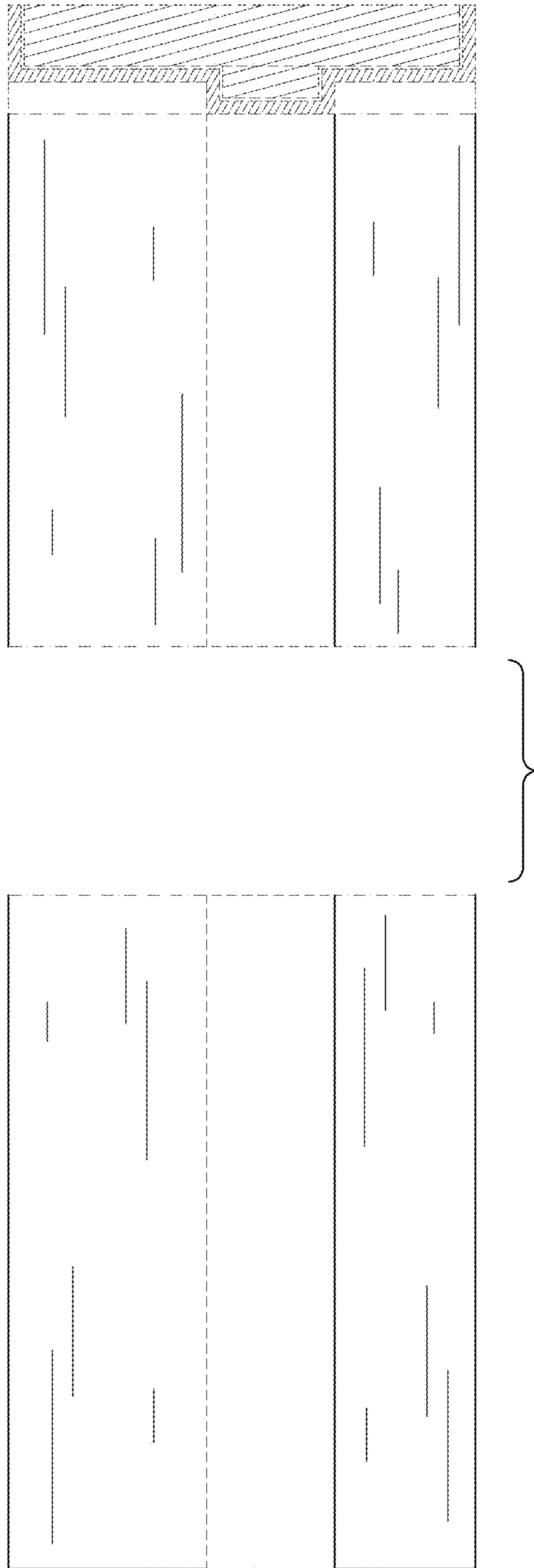
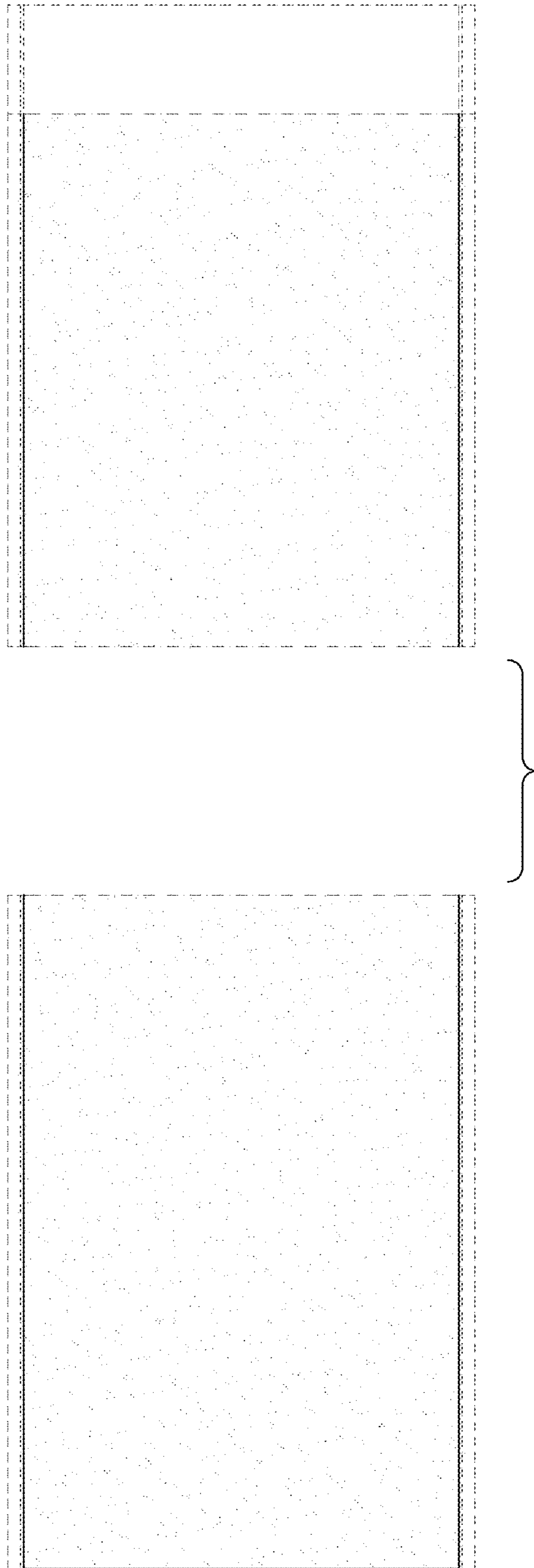

FIG. 5



**FIG. 6**



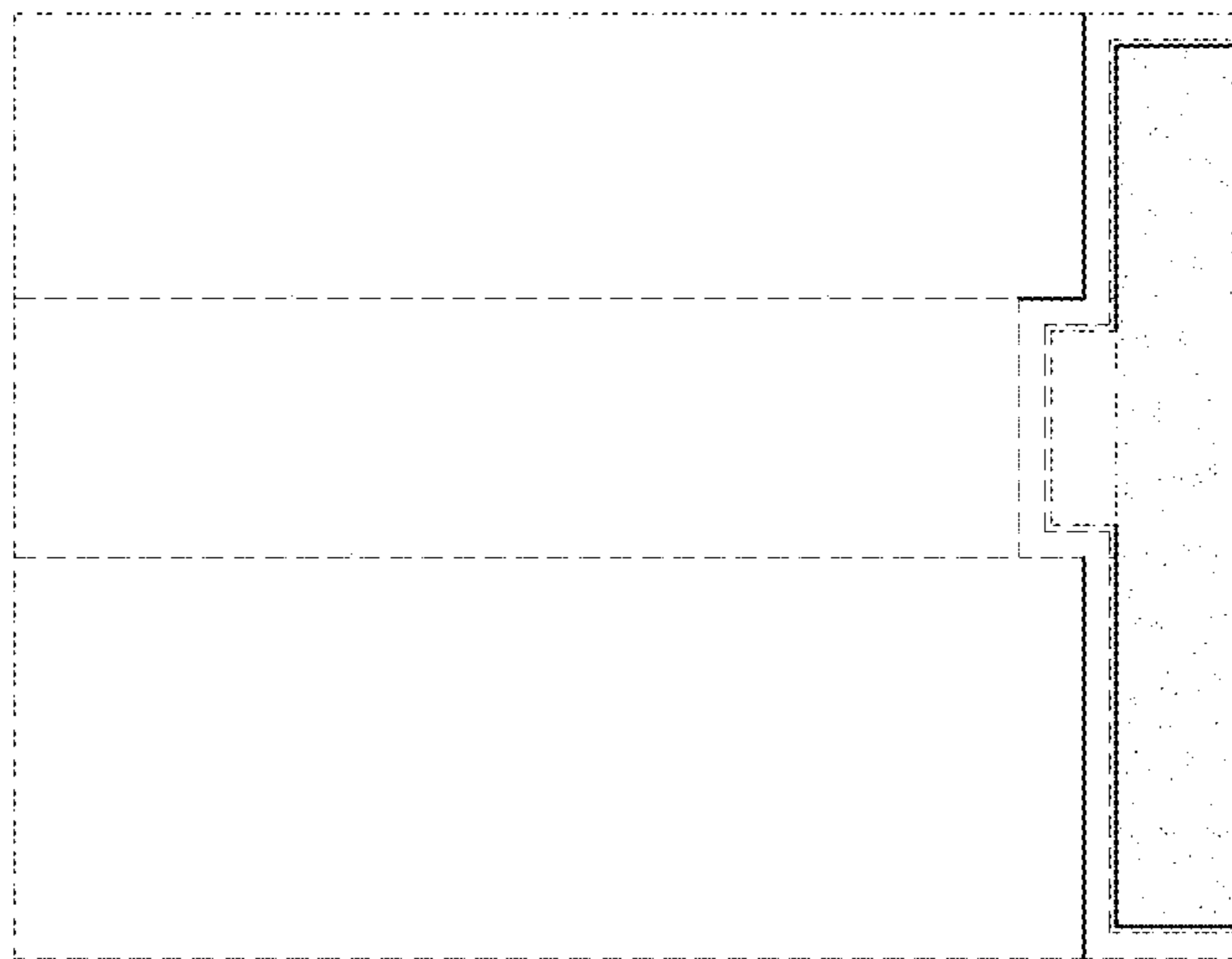

FIG. 7

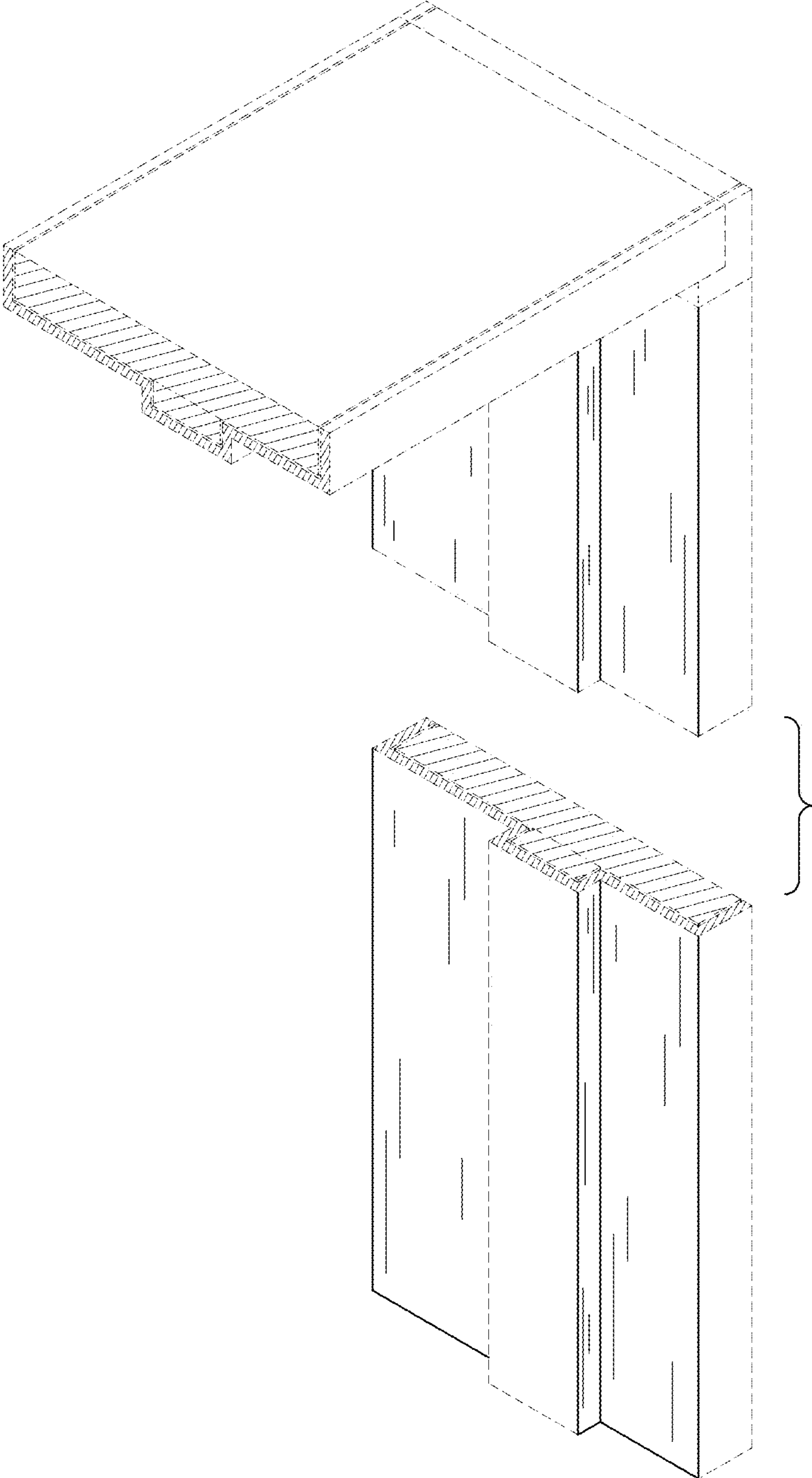
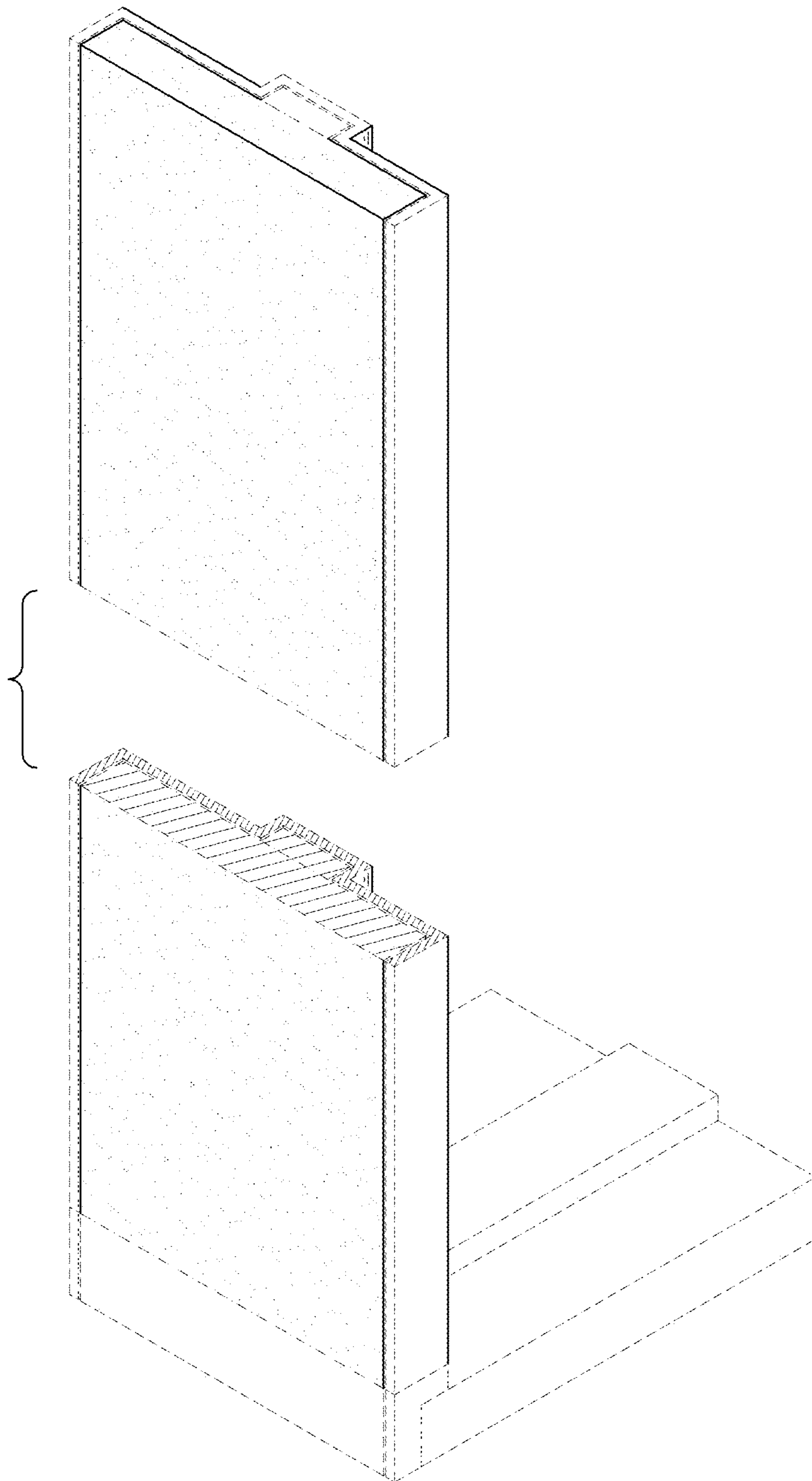

FIG. 8



**FIG. 9**