



US00D905045S

(12) **United States Design Patent**  
**Fiore, IV**

(10) **Patent No.:** **US D905,045 S**

(45) **Date of Patent:** **\*\* Dec. 15, 2020**

(54) **AUTO STEREO MOUNTING DEVICE**

(71) Applicant: **Metra Electronics Corporation**, Holly Hill, FL (US)

(72) Inventor: **Anthony Fiore, IV**, Holly Hill, FL (US)

(73) Assignee: **Metra Electronics Corporation**, Holly Hill, FL (US)

(\*\*) Term: **15 Years**

(21) Appl. No.: **29/722,881**

(22) Filed: **Feb. 3, 2020**

(51) **LOC (12) Cl.** ..... **14-03**

(52) **U.S. Cl.**  
USPC ..... **D14/258**

(58) **Field of Classification Search**  
USPC ..... D12/192, 195, 415, 420; D14/496,  
D14/498-506, 154, 157, 168-171,  
D14/188-198, 257-258; 248/27.1, 27.3,  
248/558  
CPC ..... B60R 11/02; B60K 37/04; B60K 37/06;  
B60K 35/00  
See application file for complete search history.

(56) **References Cited**

**U.S. PATENT DOCUMENTS**

D545,661 S \* 7/2007 Quilling, II ..... D14/258  
D611,939 S \* 3/2010 Quilling, II ..... D14/258

D639,287 S \* 6/2011 Quilling, II ..... D14/258  
D639,290 S \* 6/2011 Fiore, IV ..... D14/258  
D639,793 S \* 6/2011 Quilling, II ..... D14/258  
D727,888 S \* 4/2015 Fiore, IV ..... D14/258  
D757,707 S \* 5/2016 Quilling, II ..... D14/258  
D791,119 S \* 7/2017 Quilling ..... D14/258  
D806,065 S \* 12/2017 Wellard ..... D14/258

\* cited by examiner

*Primary Examiner* — Sandra L Morris

(74) *Attorney, Agent, or Firm* — J. Wiley Horton

(57) **CLAIM**

The ornamental design for an “auto stereo mounting device”, as shown and described.

**DESCRIPTION**

FIG. 1 is a perspective view of an auto stereo mounting device, showing my design;  
FIG. 2 is a front elevation view of FIG. 1;  
FIG. 3 is a rear elevation view of FIG. 1;  
FIG. 4 is a left side elevation view of FIG. 1;  
FIG. 5 is a right side elevation view of FIG. 1;  
FIG. 6 is a top plan view of FIG. 1; and,  
FIG. 7 is a bottom plan view of FIG. 1.  
The broken lines shown in all views illustrate mounting features which form no part of the claimed design.

**1 Claim, 6 Drawing Sheets**

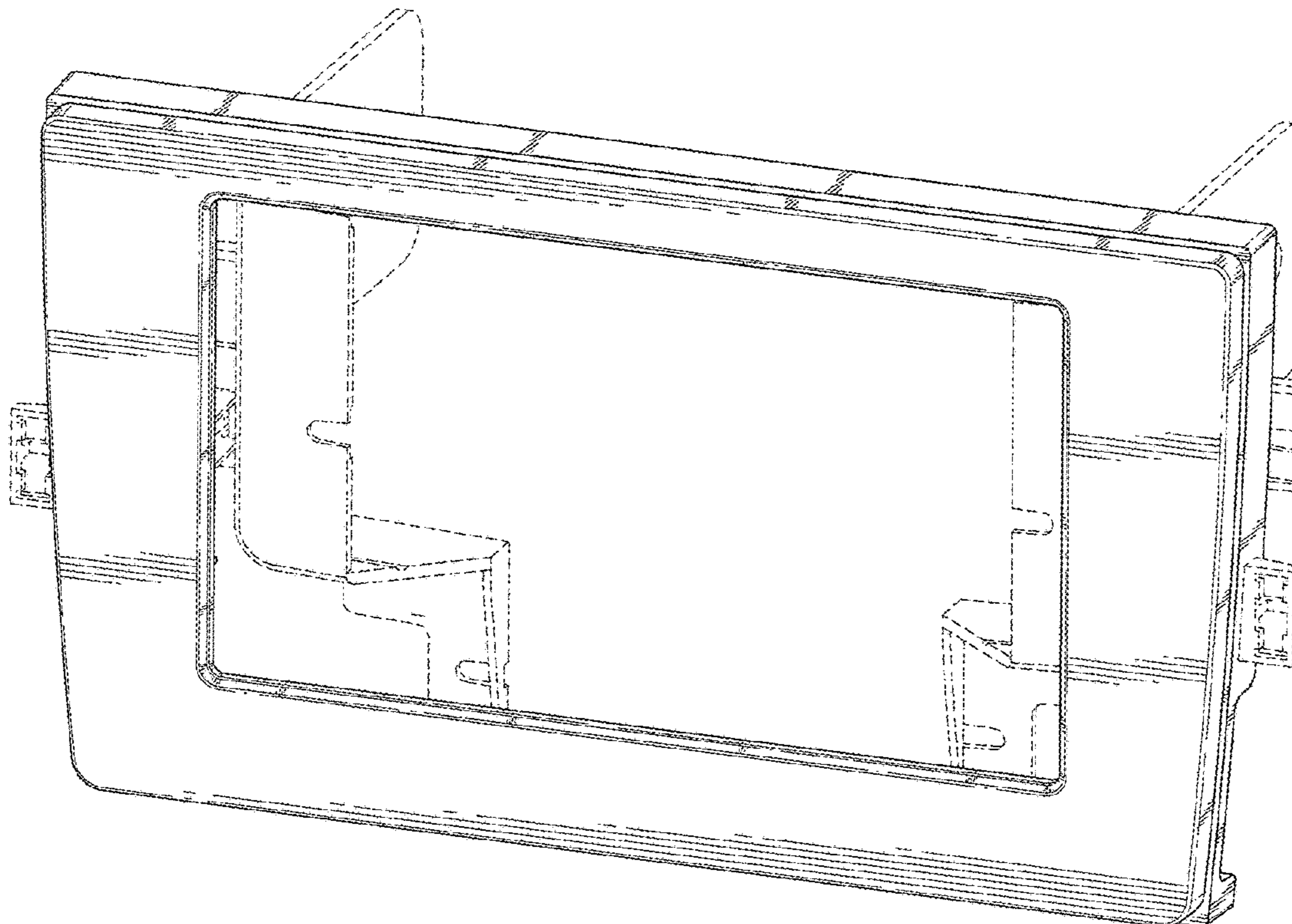

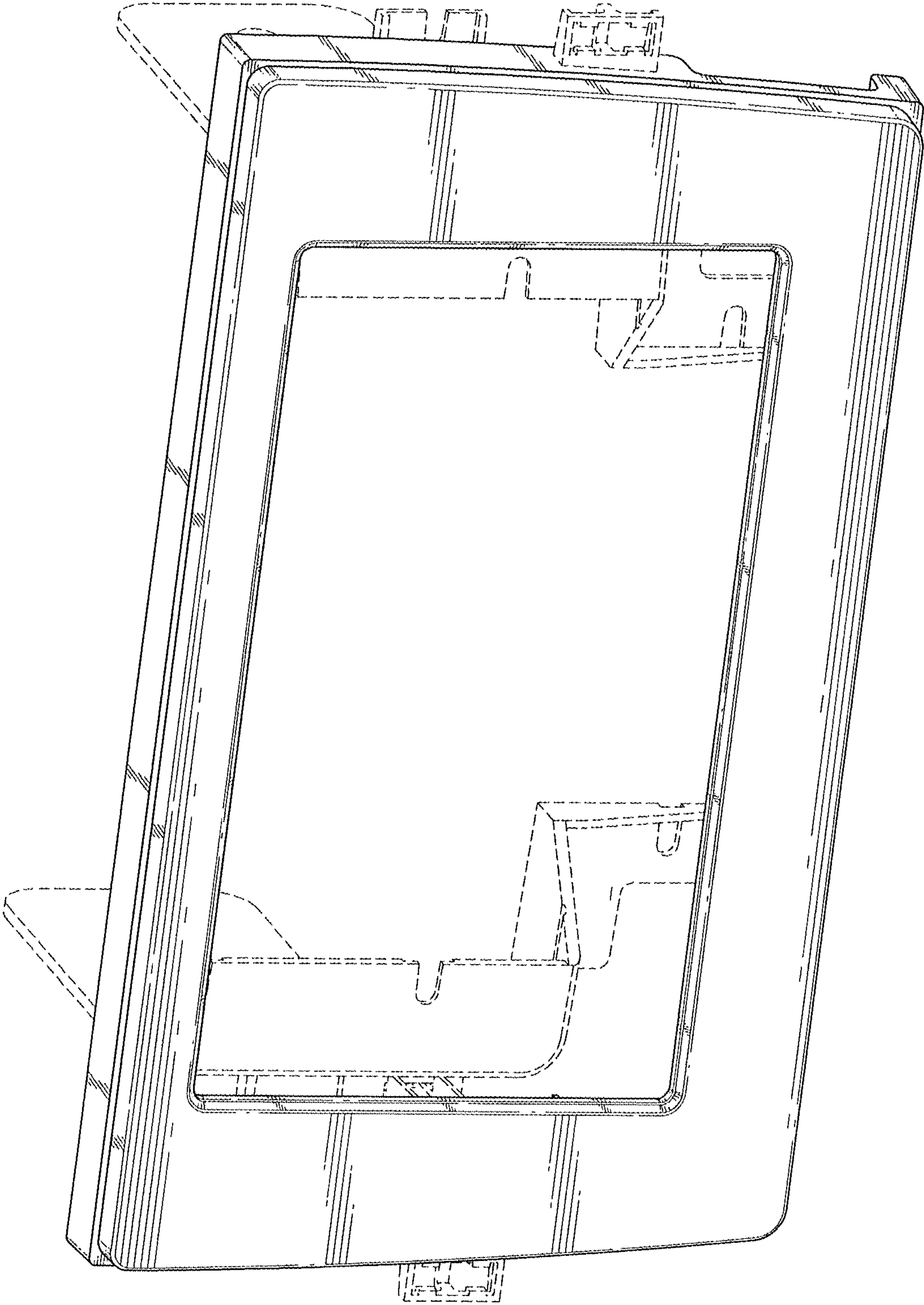

FIG. 1

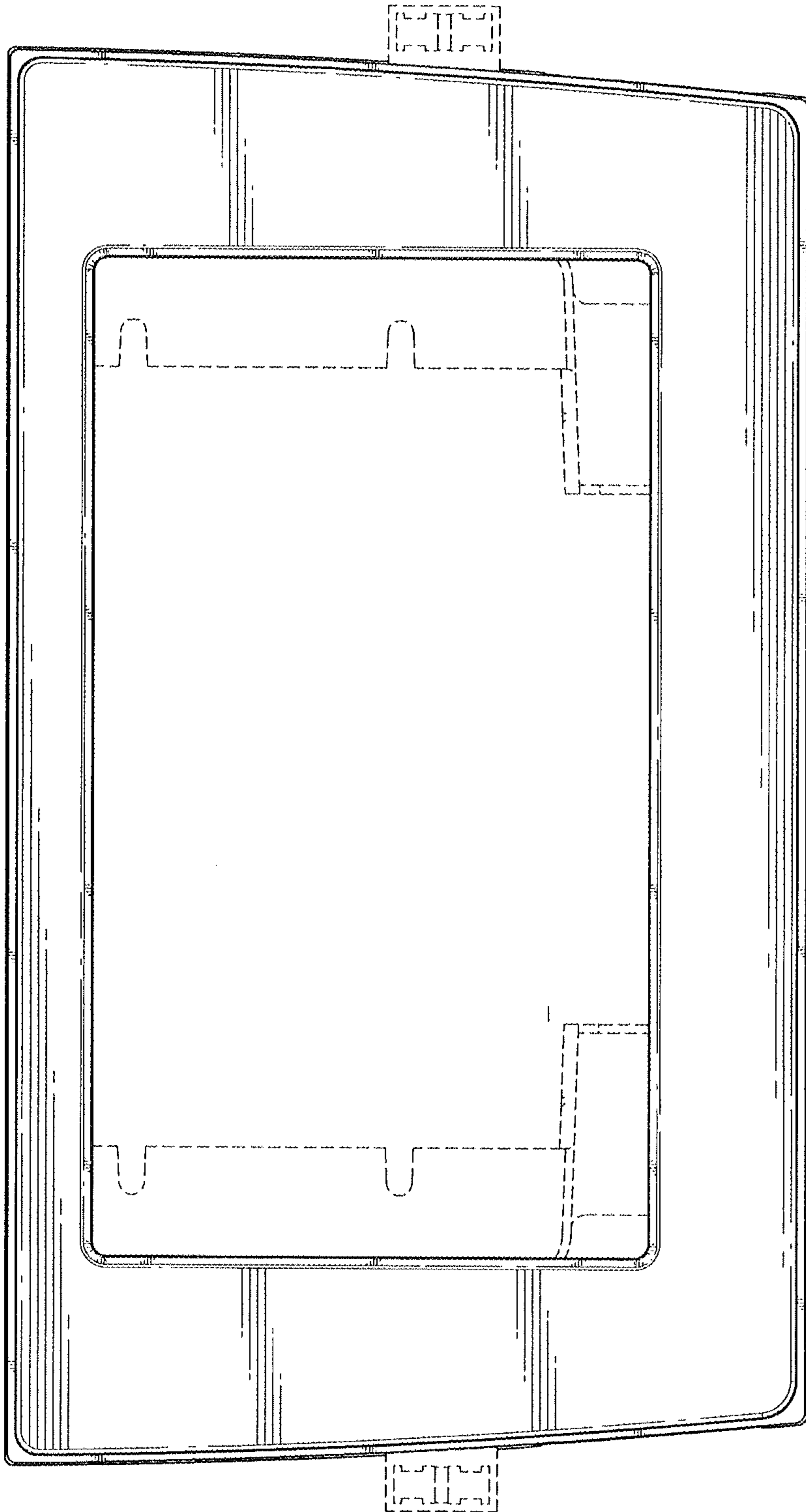

FIG. 2

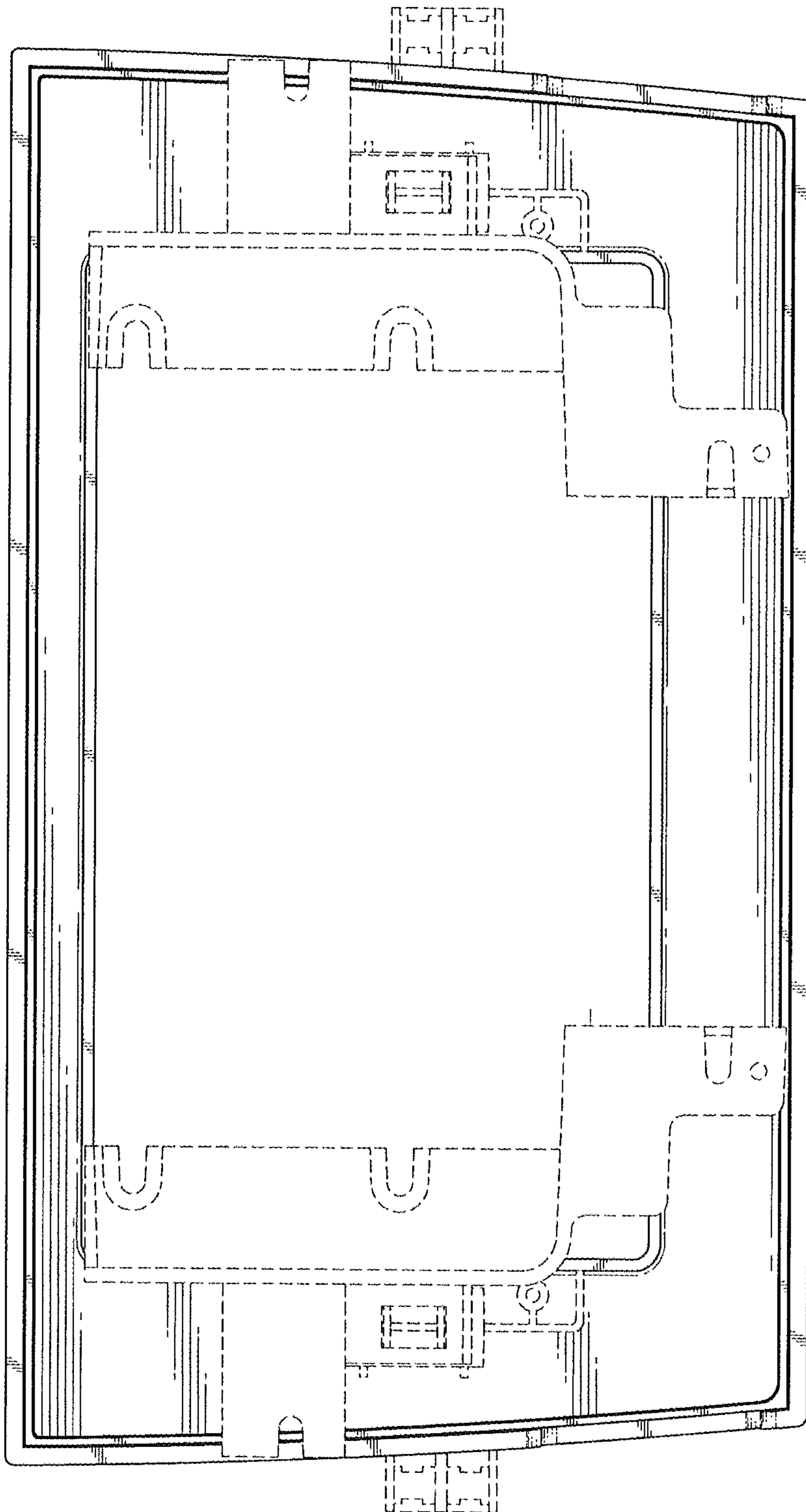

FIG. 3

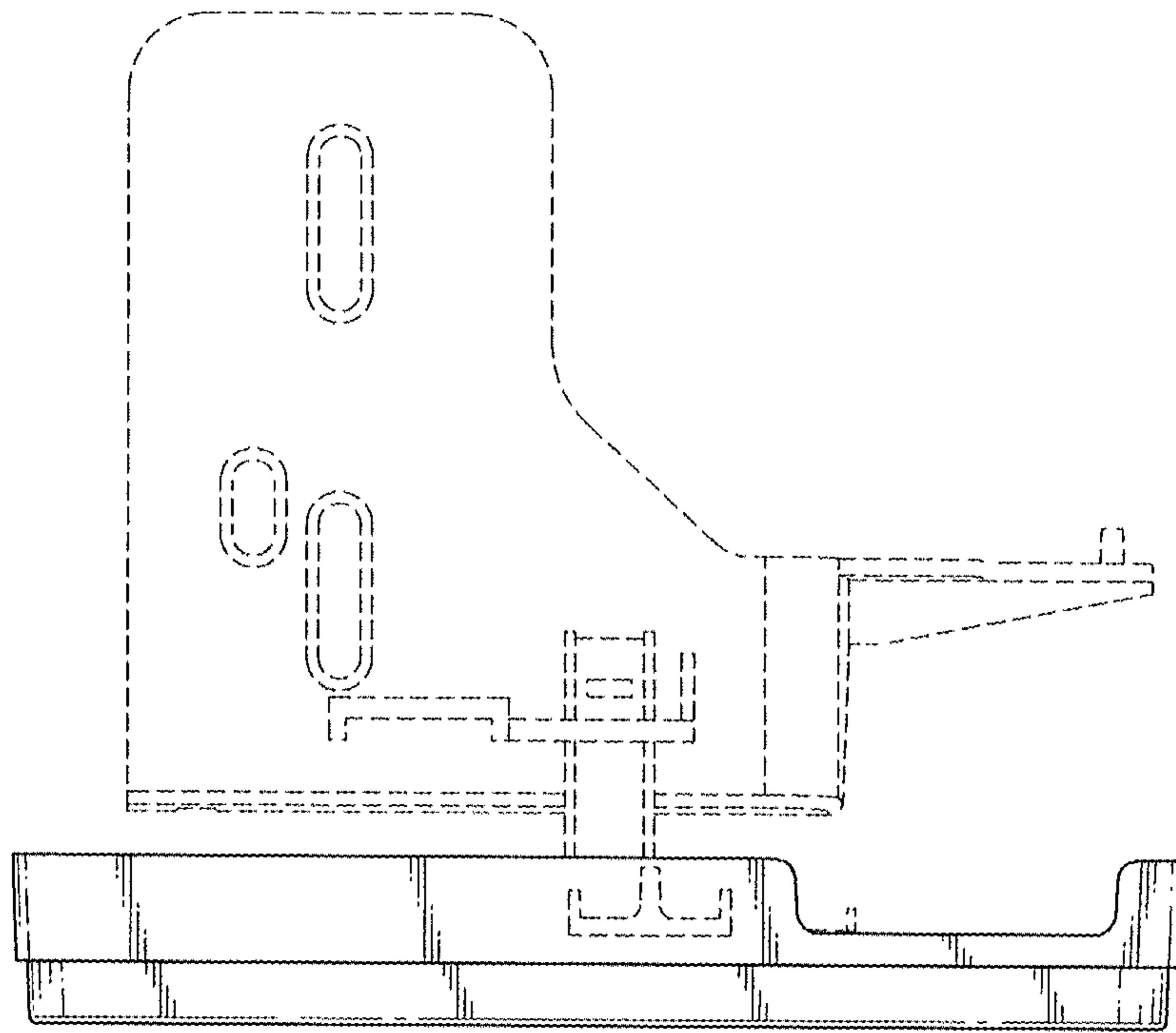

FIG. 4

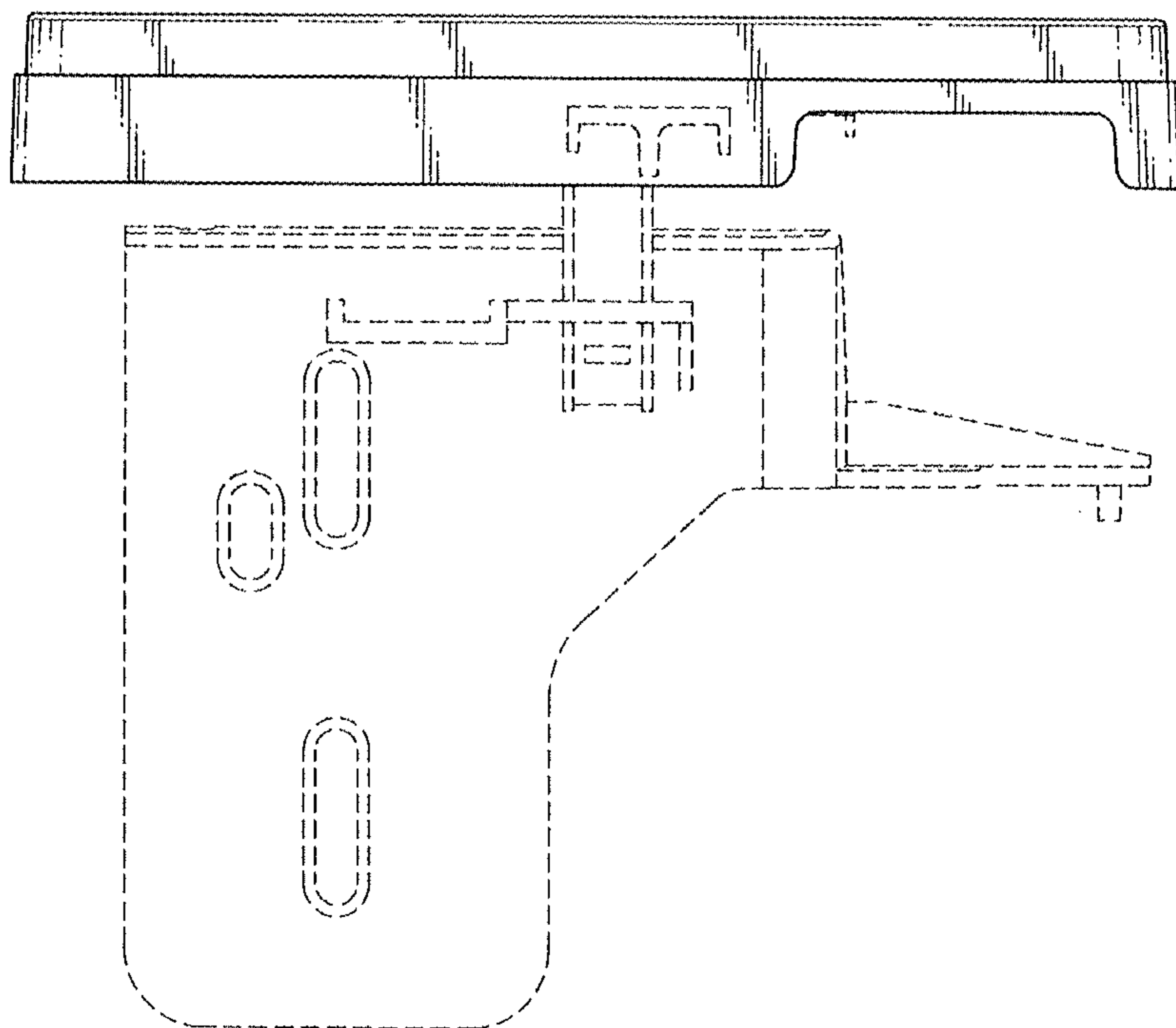

FIG. 5

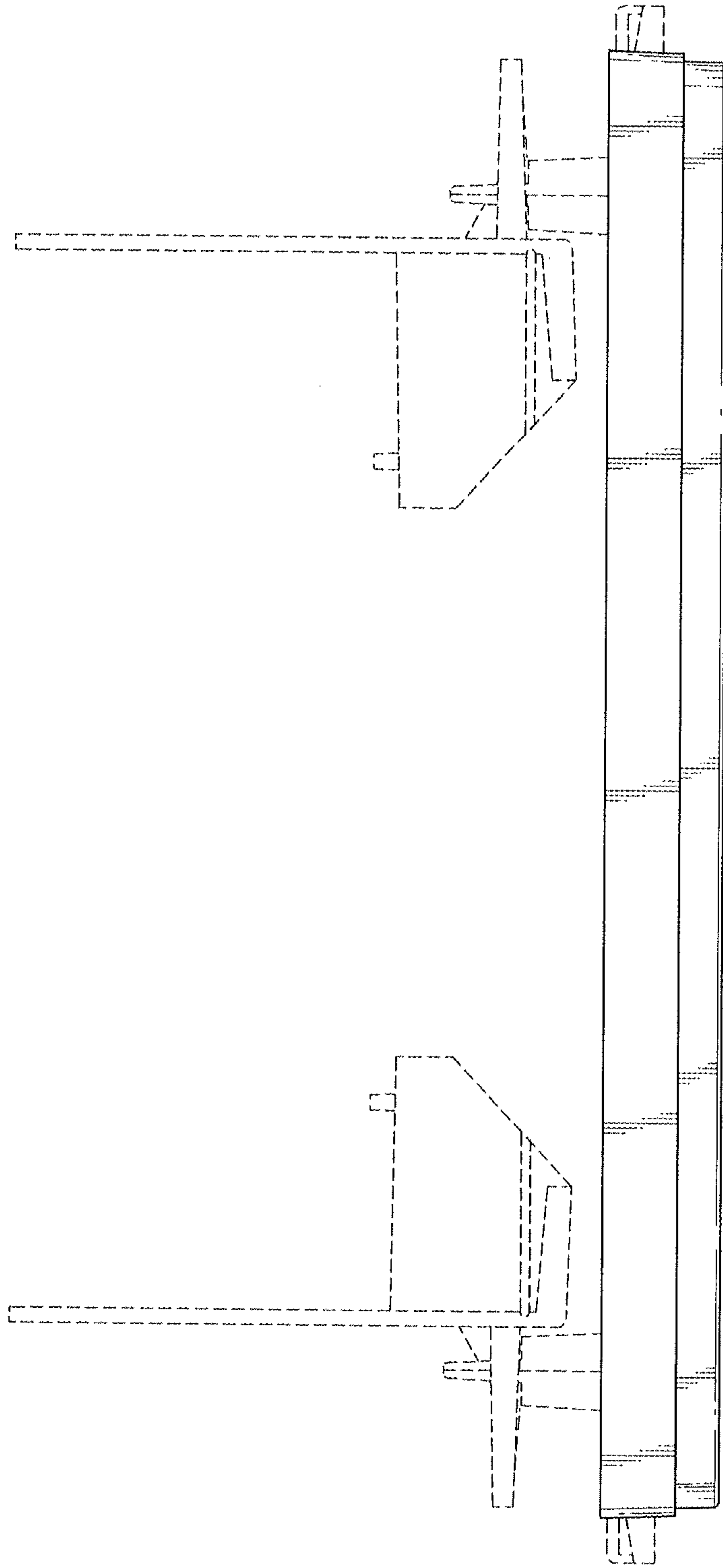

FIG. 6

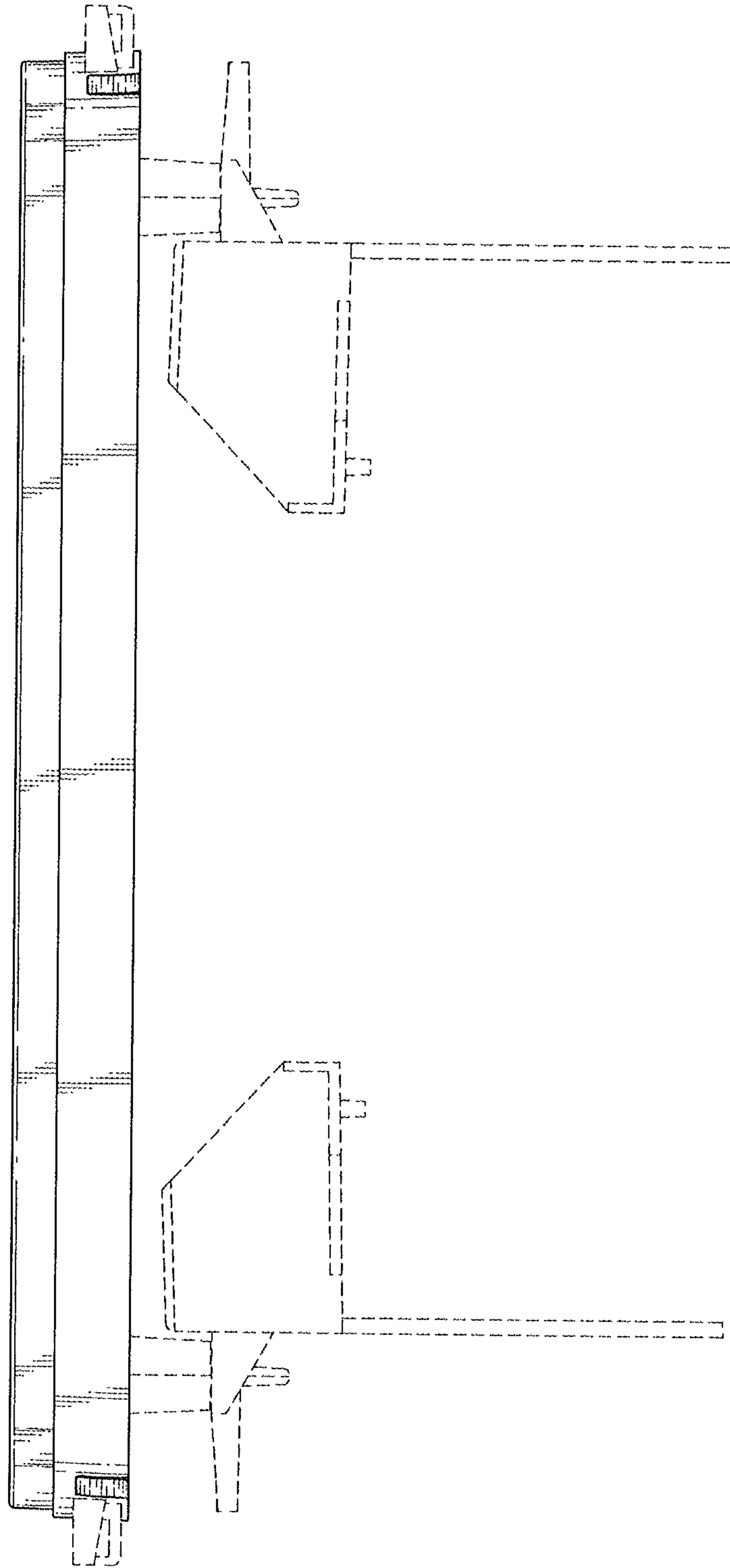

FIG. 7