



US00D904972S

(12) **United States Design Patent** (10) **Patent No.:** **US D904,972 S**
Nyun (45) **Date of Patent:** **** Dec. 15, 2020**

(54) **TIRE FOR AUTOMOBILE**
(71) Applicant: **Nexen Tire Corporation,**
Gyeongsangnam-do (KR)
(72) Inventor: **Kim Tae Nyun,** Busan (KR)
(73) Assignee: **Nexen Tire Corporation,**
Gyeongsangnam-do (KR)
(**) Term: **15 Years**
(21) Appl. No.: **29/684,911**
(22) Filed: **Mar. 25, 2019**
(51) **LOC (12) Cl.** **12-15**
(52) **U.S. Cl.**
USPC **D12/588**
(58) **Field of Classification Search**
USPC D12/586, 587, 588, 589, 590, 594, 595,
D12/600, 601, 900
CPC B60C 11/032; B60C 11/0388
See application file for complete search history.

(56) **References Cited**

U.S. PATENT DOCUMENTS

D400,135 S * 10/1998 Blankenship D12/586
D400,831 S * 11/1998 Blankenship D12/586
D449,024 S * 10/2001 Lovell D12/595
D586,733 S * 2/2009 Shinohara D12/588
D709,820 S * 7/2014 Rohweder D12/586
D712,343 S * 9/2014 Wakishima D12/588
D736,697 S * 8/2015 Leocadio D12/588
D739,816 S * 9/2015 Lamb D12/589
D756,295 S * 5/2016 Pingonat D12/588
D761,196 S * 7/2016 Dixon D12/588

D765,585 S * 9/2016 Fujii D12/588
D770,367 S * 11/2016 Schimmoeller, Jr. D12/588
D777,654 S * 1/2017 Lundgren D12/600
D779,416 S * 2/2017 Zhang D12/585
D787,432 S * 5/2017 Hoshiba D12/588
D795,172 S * 8/2017 Covey D12/588
D806,007 S * 12/2017 Robbins D12/588
D812,550 S * 3/2018 Digman D12/588
D813,147 S * 3/2018 Schoeppner D12/588
D813,148 S * 3/2018 Umstot D12/588
D819,555 S * 6/2018 Schimmoeller, Jr. D12/600
D822,588 S * 7/2018 Skurich D12/600
D849,672 S * 5/2019 Wang D12/588
D849,673 S * 5/2019 Wang D12/588
D849,674 S * 5/2019 Wang D12/588
D853,949 S * 7/2019 Zimmerman D12/601
D860,925 S * 9/2019 Nguyen D12/588
D864,847 S * 10/2019 Zhang D12/588
D883,907 S * 5/2020 Nyun D12/588

* cited by examiner

Primary Examiner — Robert M. Spear

(74) Attorney, Agent, or Firm — Price Heneveld LLP

(57) **CLAIM**

The ornamental design for a tire for automobile, as shown.

DESCRIPTION

FIG. 1 is a perspective view of a tire for automobile;
FIG. 2 is a front elevation view of the tire for automobile;
FIG. 3 is a rear elevation view of the tire for automobile;
FIG. 4 is a left side elevation view of the tire for automobile;
FIG. 5 is a right side elevation view of the tire for automobile;
FIG. 6 is a top plan view of the tire for automobile; and,
FIG. 7 is a bottom plan view of the tire for automobile.

1 Claim, 7 Drawing Sheets

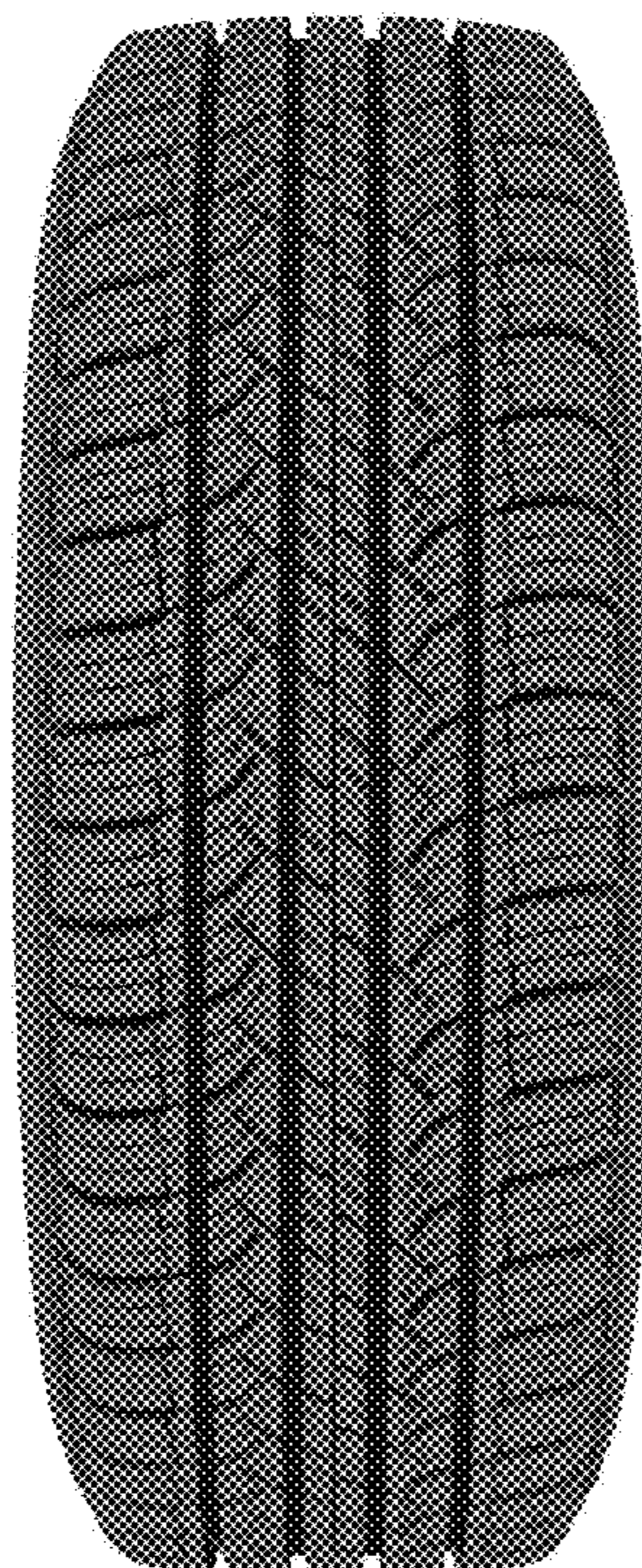



Fig. 1



Fig. 2



Fig. 3

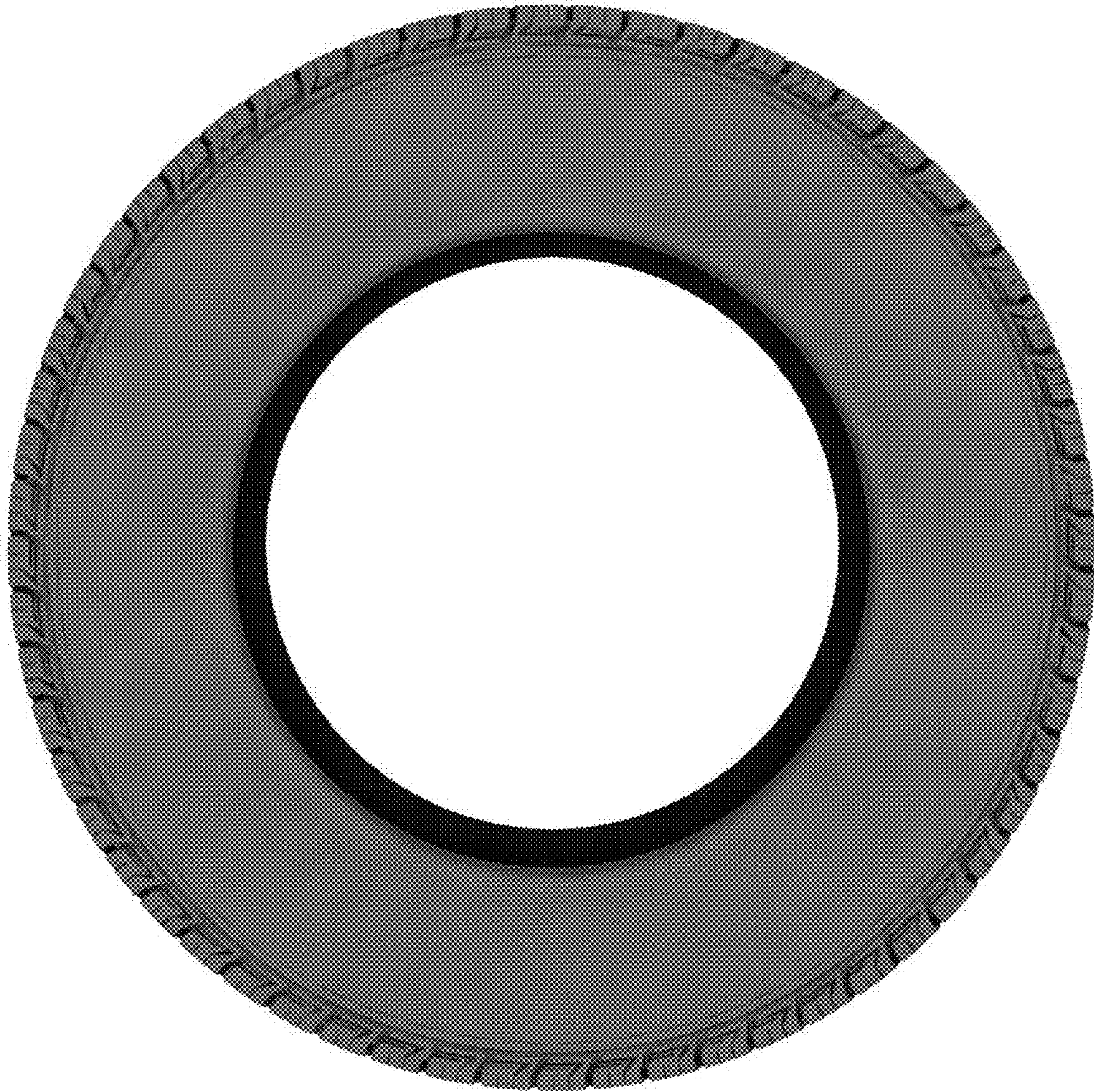

Fig. 4

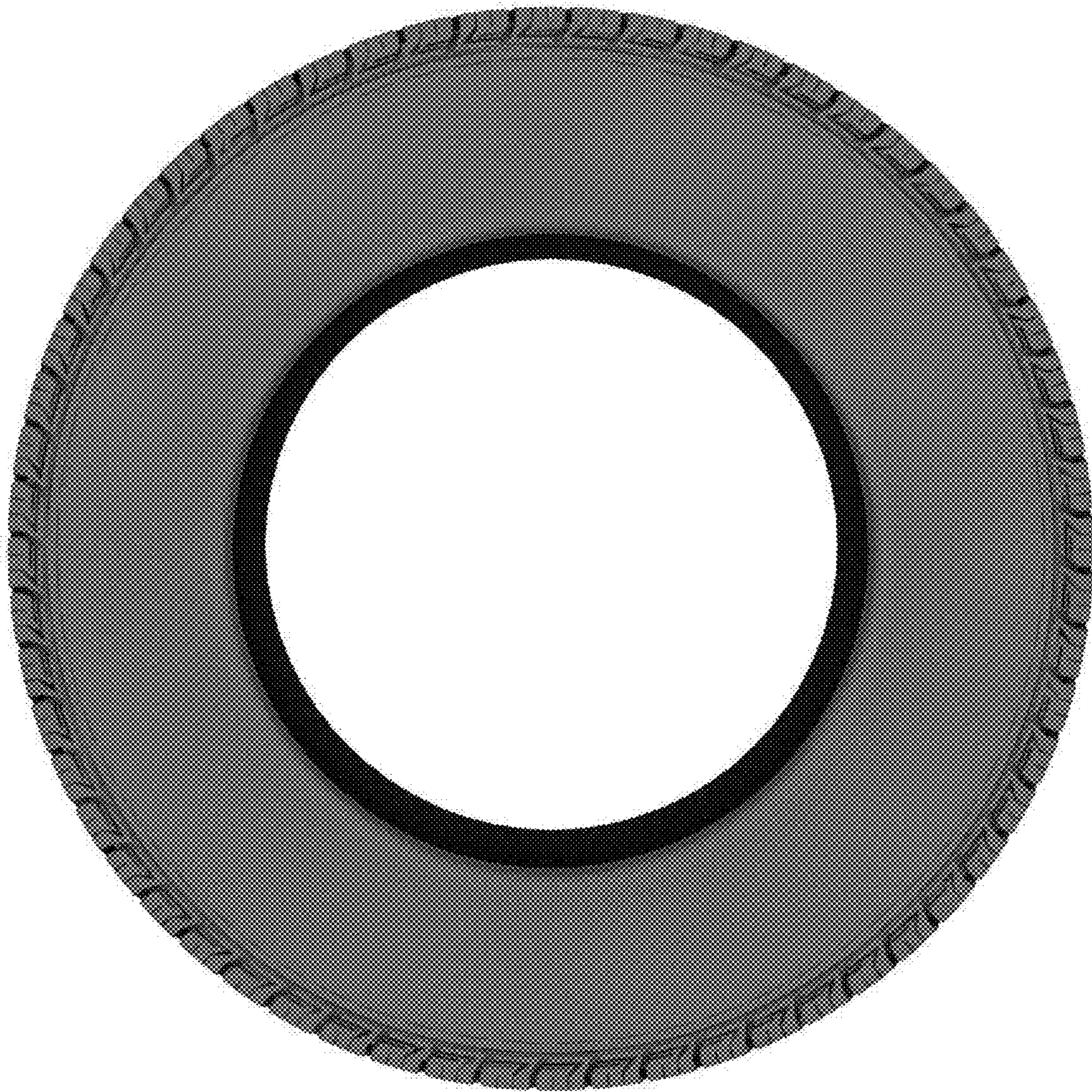

Fig. 5



Fig. 6



Fig. 7