

US00D904955S

(12) **United States Design Patent**
Guille

(10) **Patent No.:** **US D904,955 S**

(45) **Date of Patent:** **** Dec. 15, 2020**

(54) **REAR FENDER FOR A VEHICLE**
(71) Applicant: **Bayerische Motoren Werke Aktiengesellschaft, Munich (DE)**

(72) Inventor: **Nicolas Guille, Munich (DE)**

(73) Assignee: **Bayerische Motoren Werke Aktiengesellschaft, Munich (DE),**

(**) Term: **15 Years**

(21) Appl. No.: **29/705,758**

(22) Filed: **Sep. 16, 2019**

(30) **Foreign Application Priority Data**

Mar. 25, 2019 (DE) 40 2019 100 370

(51) **LOC (12) Cl.** **12-16**

(52) **U.S. Cl.**
USPC **D12/196**

(58) **Field of Classification Search**
USPC D12/164, 169, 170, 171, 172, 173, 181, D12/184, 185, 186, 190, 192, 196, 400
CPC B62D 25/16; B62D 25/18; B62D 25/161; B62D 25/168; B62D 25/182; B60R 19/00
See application file for complete search history.

(56) **References Cited**

U.S. PATENT DOCUMENTS

D583,286 S * 12/2008 Leclercq D12/184
D597,004 S * 7/2009 Habib D12/184
D766,151 S * 9/2016 Faghihzadeh D12/196
D777,634 S * 1/2017 Faghihzadeh D12/196
D856,236 S * 8/2019 Buckingham D12/196
D856,241 S * 8/2019 Schneider D12/196

D860,089 S * 9/2019 Kezha D12/196
D873,750 S * 1/2020 Kezha D12/196
D893,374 S * 8/2020 Al Attar D12/196

FOREIGN PATENT DOCUMENTS

WO WO DM/069072 12/2007
WO WO DM/079907 7/2013
WO WO DM/202752 5/2019
WO WO DM/203407 6/2019

* cited by examiner

Primary Examiner — Michael A. Pratt

Assistant Examiner — Adam C Mager

(74) *Attorney, Agent, or Firm* — Crowell & Moring LLP

(57) **CLAIM**

The ornamental design for a rear fender for a vehicle, as shown and described.

DESCRIPTION

This application contains subject matter related to the following co-pending U.S. design patent applications:

Appl. Ser. No. 29/694,272, filed Jun. 10, 2019 and entitled "Rear Fender for a Vehicle"; and

Appl. Ser. No. 29/705,755, filed herewith and entitled "Vehicle, Toy, and/or Replicas Thereof".

FIG. 1 is a front view of a rear fender for a vehicle according to the design;

FIG. 2 is a left, front perspective view thereof;

FIG. 3 is a right, front perspective view thereof;

FIG. 4 is a left side view thereof;

FIG. 5 is a right side view thereof;

FIG. 6 is a top view thereof;

FIG. 7 is a bottom view thereof; and,

FIG. 8 is a rear view thereof.

1 Claim, 8 Drawing Sheets





Fig. 1



Fig. 2



Fig. 3

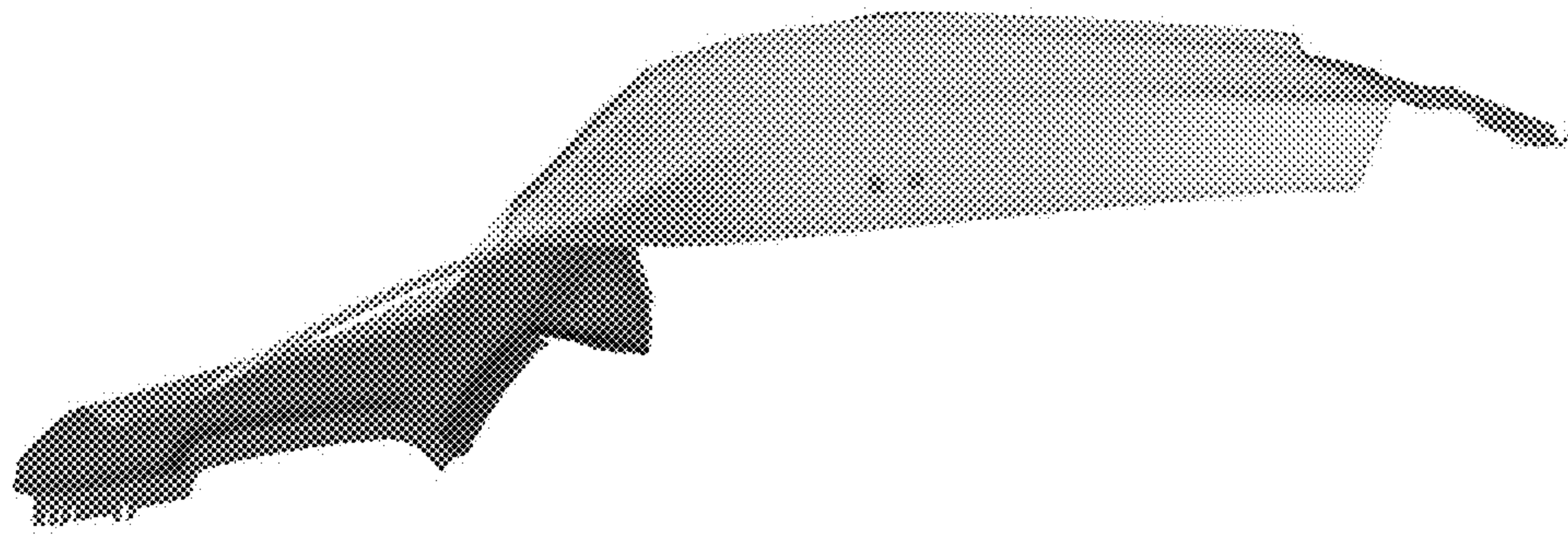

Fig. 4

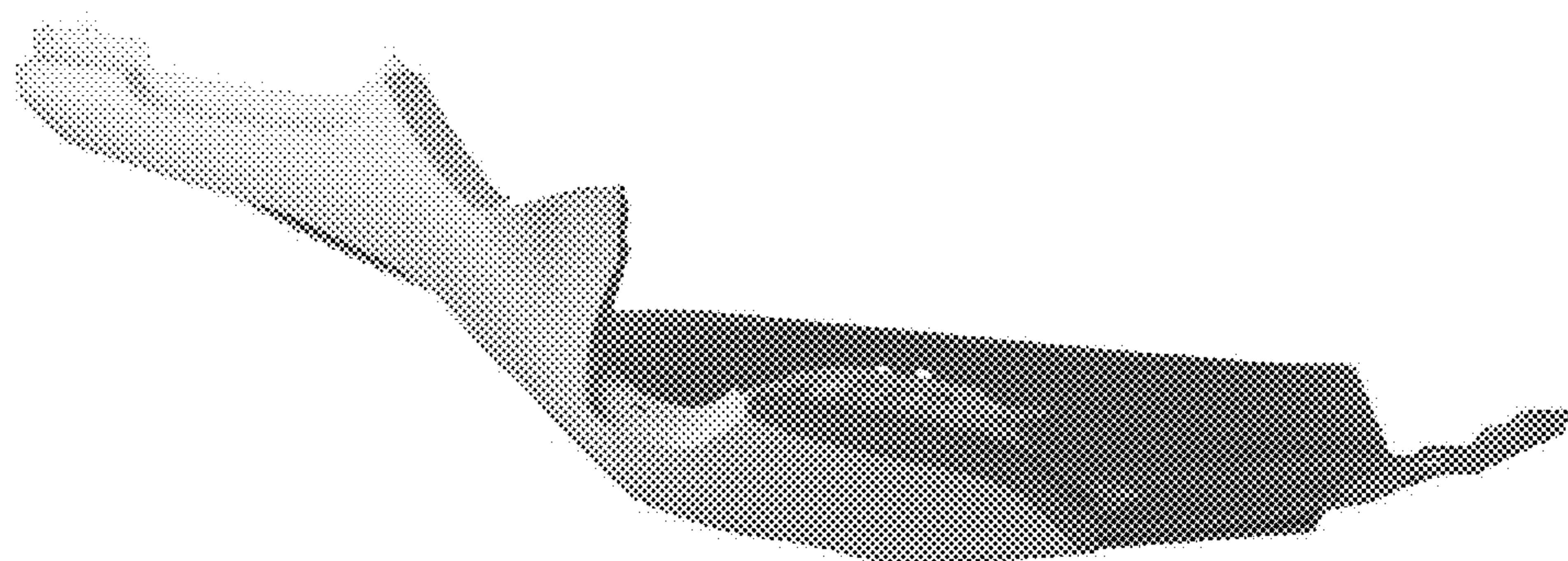

Fig. 5

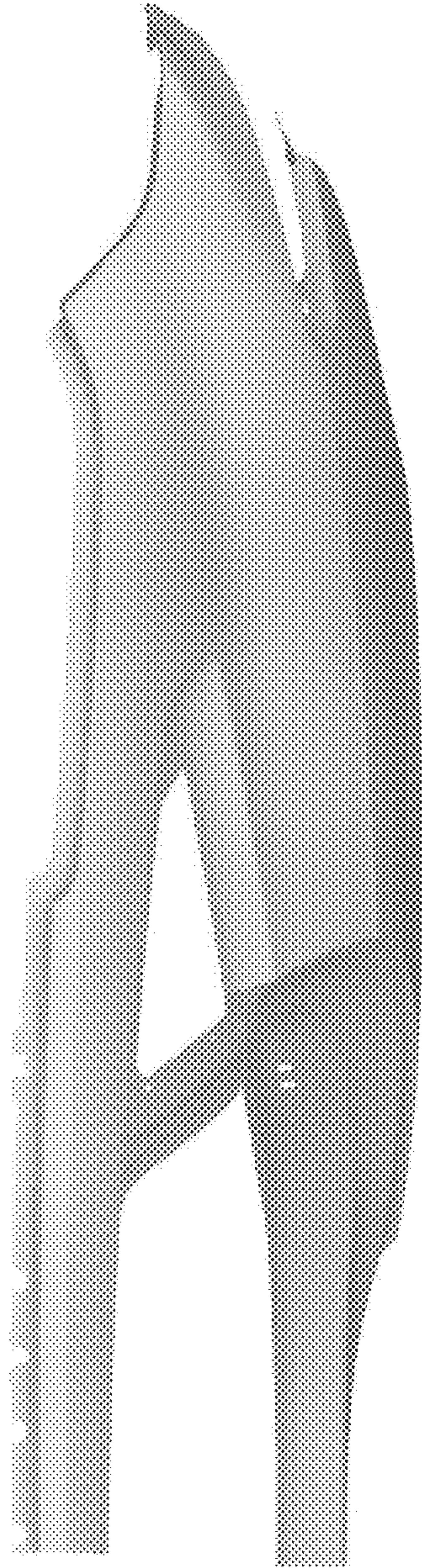

Fig. 6

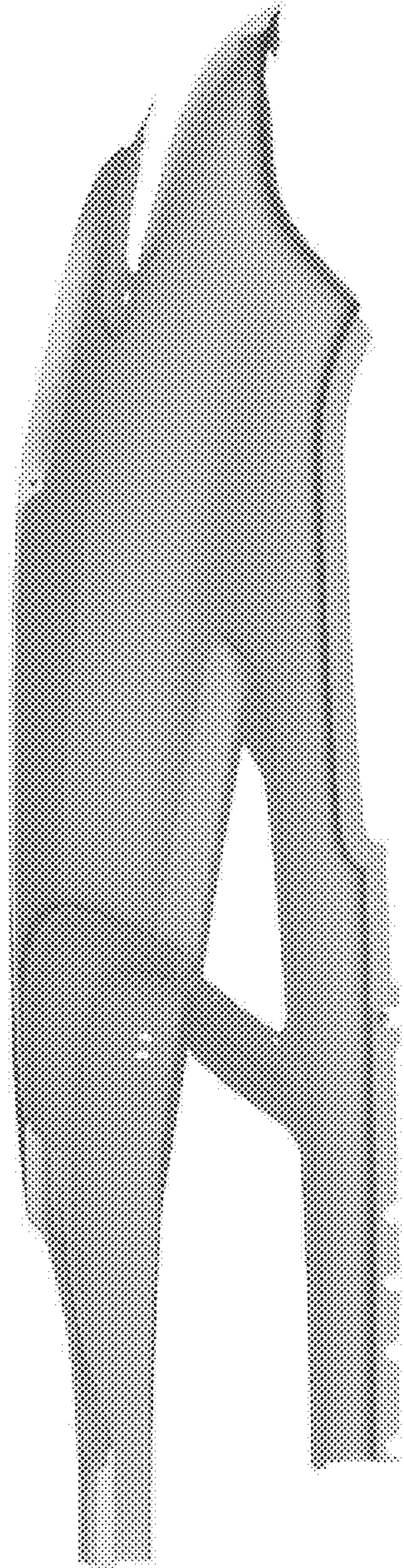

Fig. 7

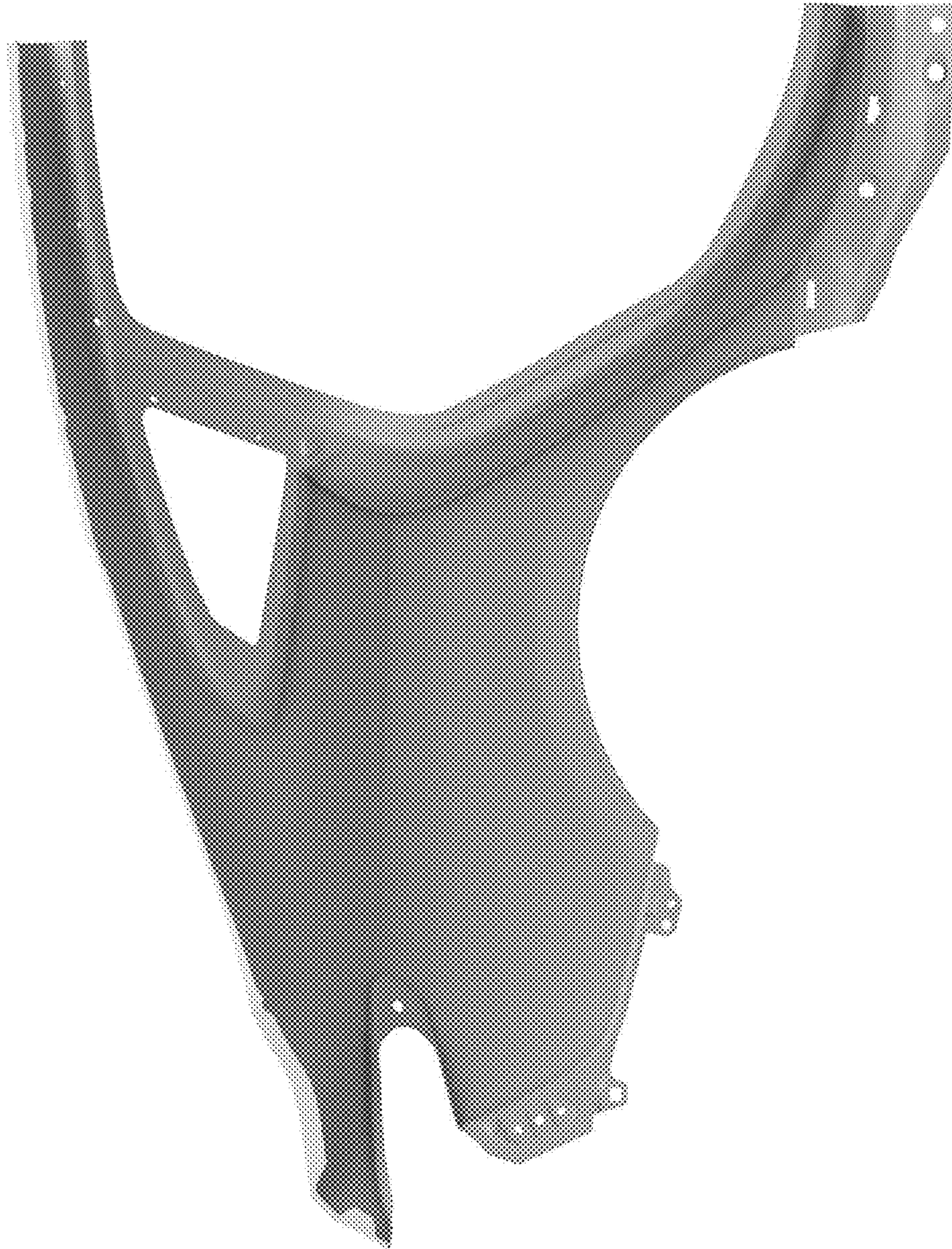

Fig. 8