



US00D904909S

(12) **United States Design Patent**
Duff et al.

(10) **Patent No.:** **US D904,909 S**

(45) **Date of Patent:** **** Dec. 15, 2020**

(54) **SENSOR HOUSING**

(71) Applicant: **Waymo LLC**, Mountain View, CA
(US)

(72) Inventors: **David Gordon Duff**, Mountain View,
CA (US); **Blaise Gassend**, East Palo
Alto, CA (US); **Ryan Davis**, Woodside,
CA (US); **Ralph Hamilton Shepard**,
Menlo Park, CA (US); **John Massey**,
San Jose, CA (US); **Pierre-Yves Droz**,
Los Altos, CA (US)

(73) Assignee: **Waymo LLC**, Mountain View, CA
(US)

(**) Term: **15 Years**

(21) Appl. No.: **29/669,351**

(22) Filed: **Nov. 7, 2018**

(51) **LOC (12) Cl.** **10-04**

(52) **U.S. Cl.**
USPC **D10/70**

(58) **Field of Classification Search**
USPC D10/70, 75, 102, 103
See application file for complete search history.

(56) **References Cited**

U.S. PATENT DOCUMENTS

D634,226 S * 3/2011 Rauch D10/75
D797,582 S * 9/2017 Ewringmann D10/70

D850,964 S * 6/2019 Maggard D10/103
D860,013 S * 9/2019 Ahn D10/70
D874,957 S * 2/2020 Ahn D10/70
D878,944 S * 3/2020 Krywyj D10/102

* cited by examiner

Primary Examiner — George D. Kirschbaum

(74) *Attorney, Agent, or Firm* — Botos Churchill IP Law

(57) **CLAIM**

The ornamental design for a sensor housing, as shown and described.

DESCRIPTION

FIG. 1 is front perspective view of a sensor housing according to our design;
FIG. 2 is a front view thereof;
FIG. 3 is a rear view thereof;
FIG. 4 is a left side view thereof;
FIG. 5 is a right side view thereof;
FIG. 6 is a top view thereof; and,
FIG. 7 is a bottom view thereof.
The features illustrated in broken lines form no part of the claimed design.

1 Claim, 4 Drawing Sheets

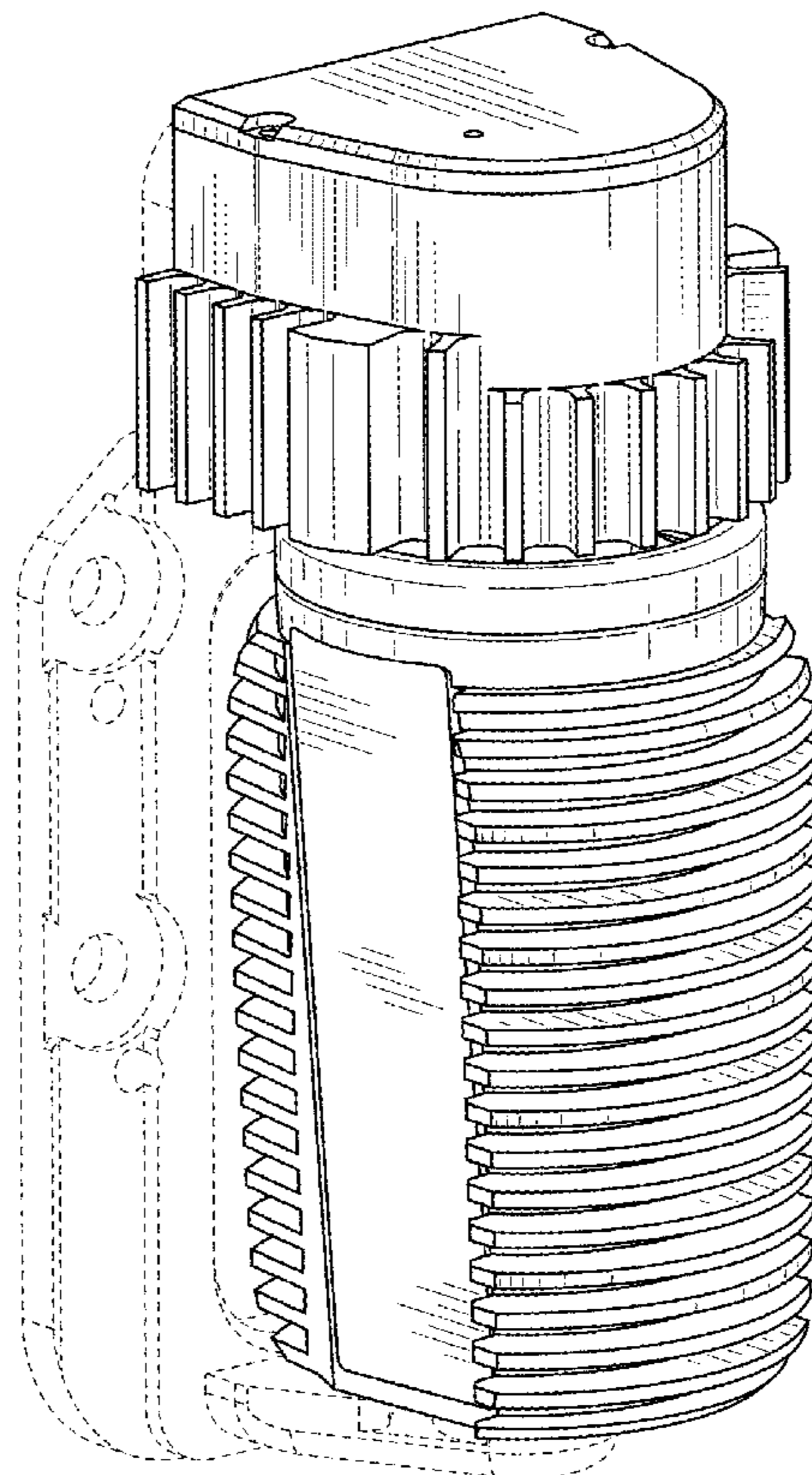

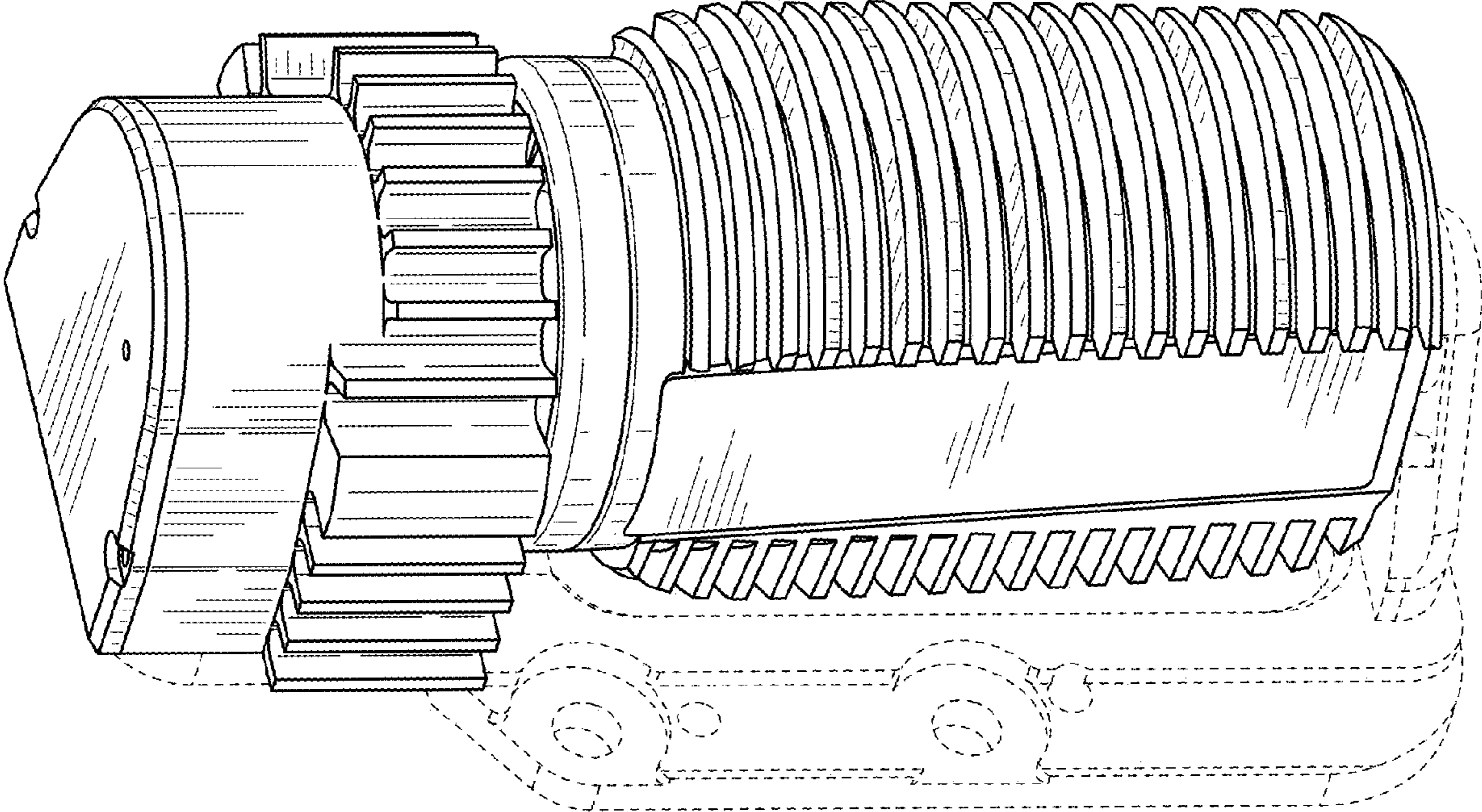

FIG. 1

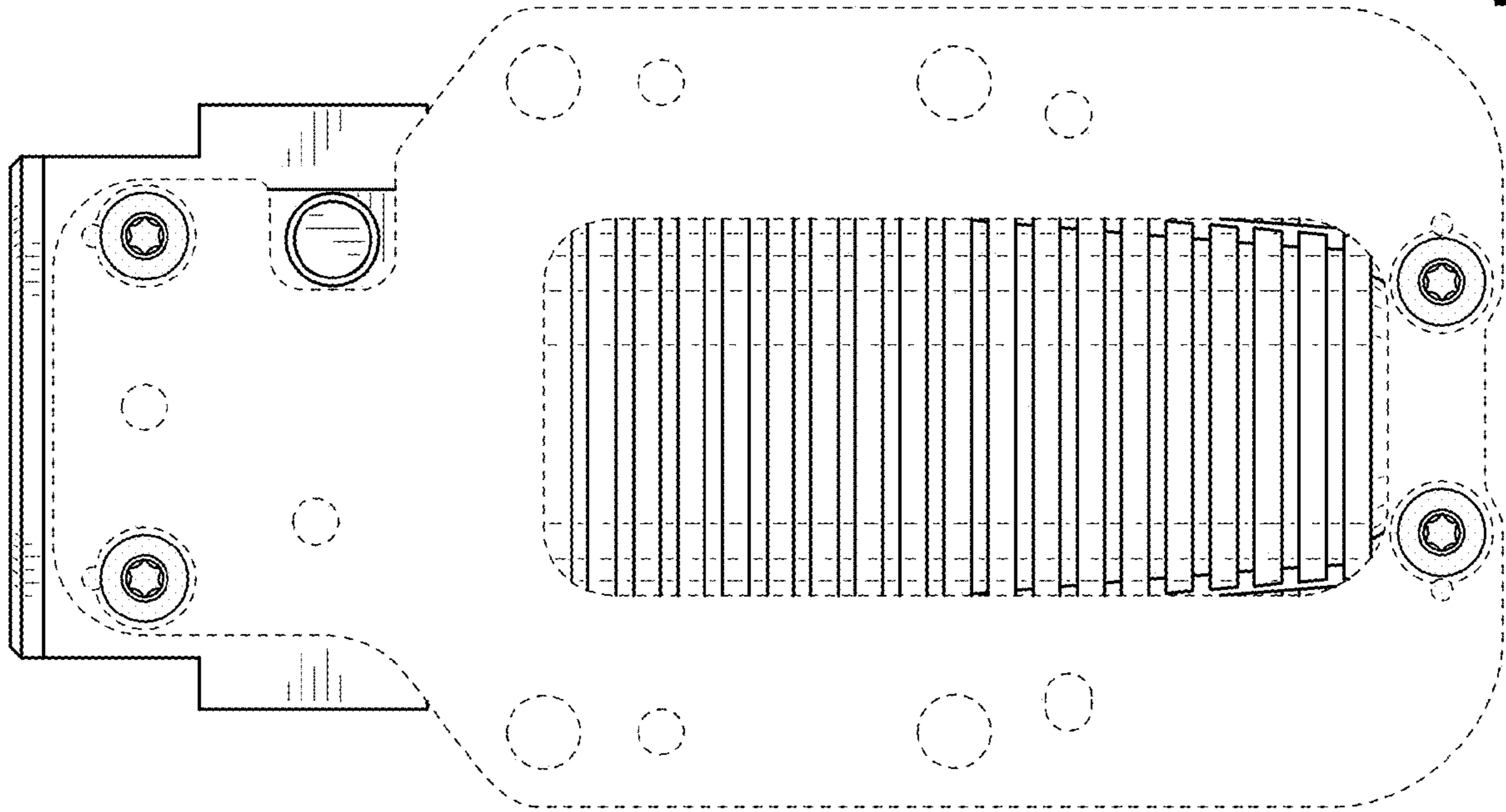

FIG. 3

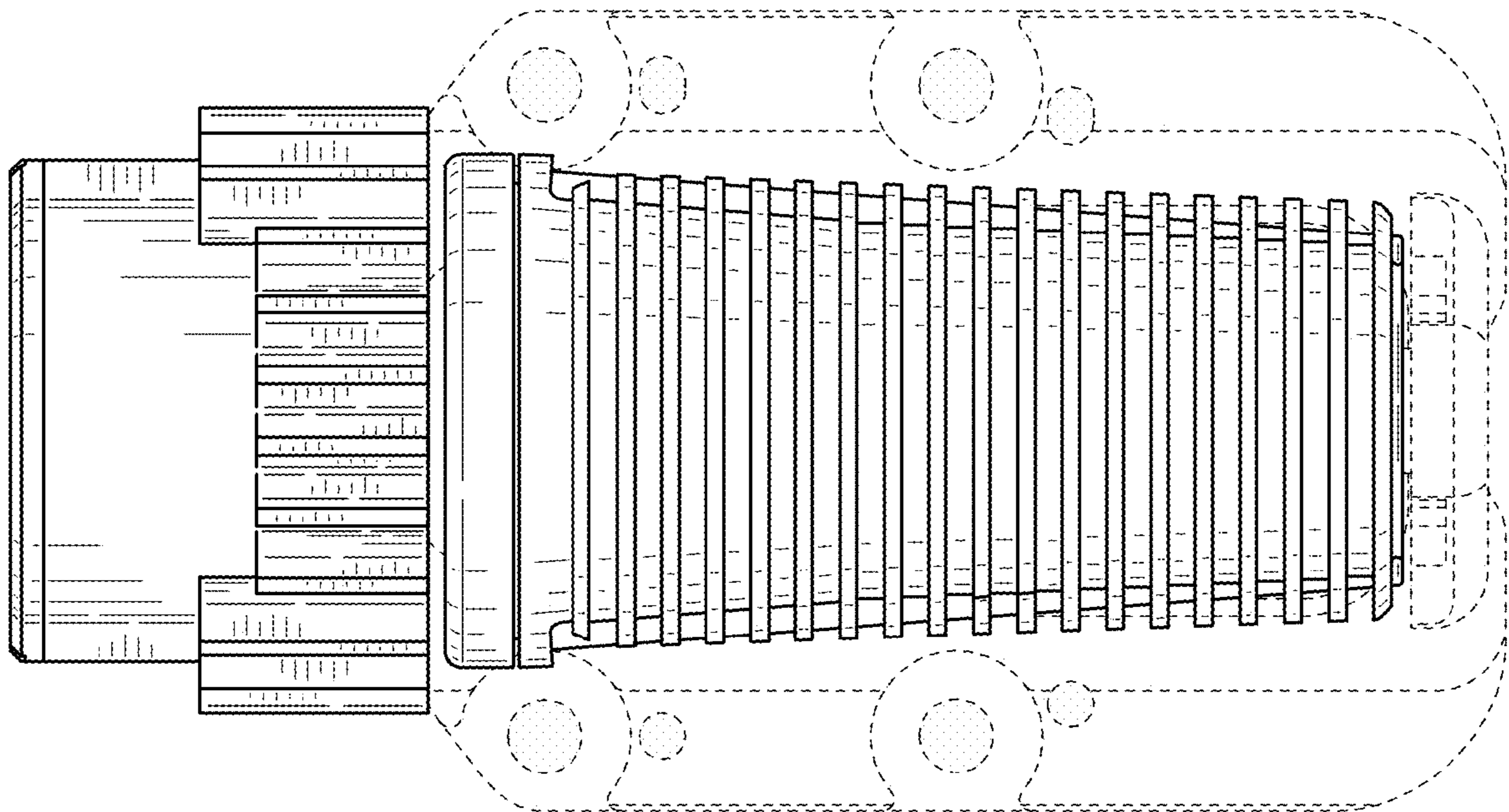

FIG. 2

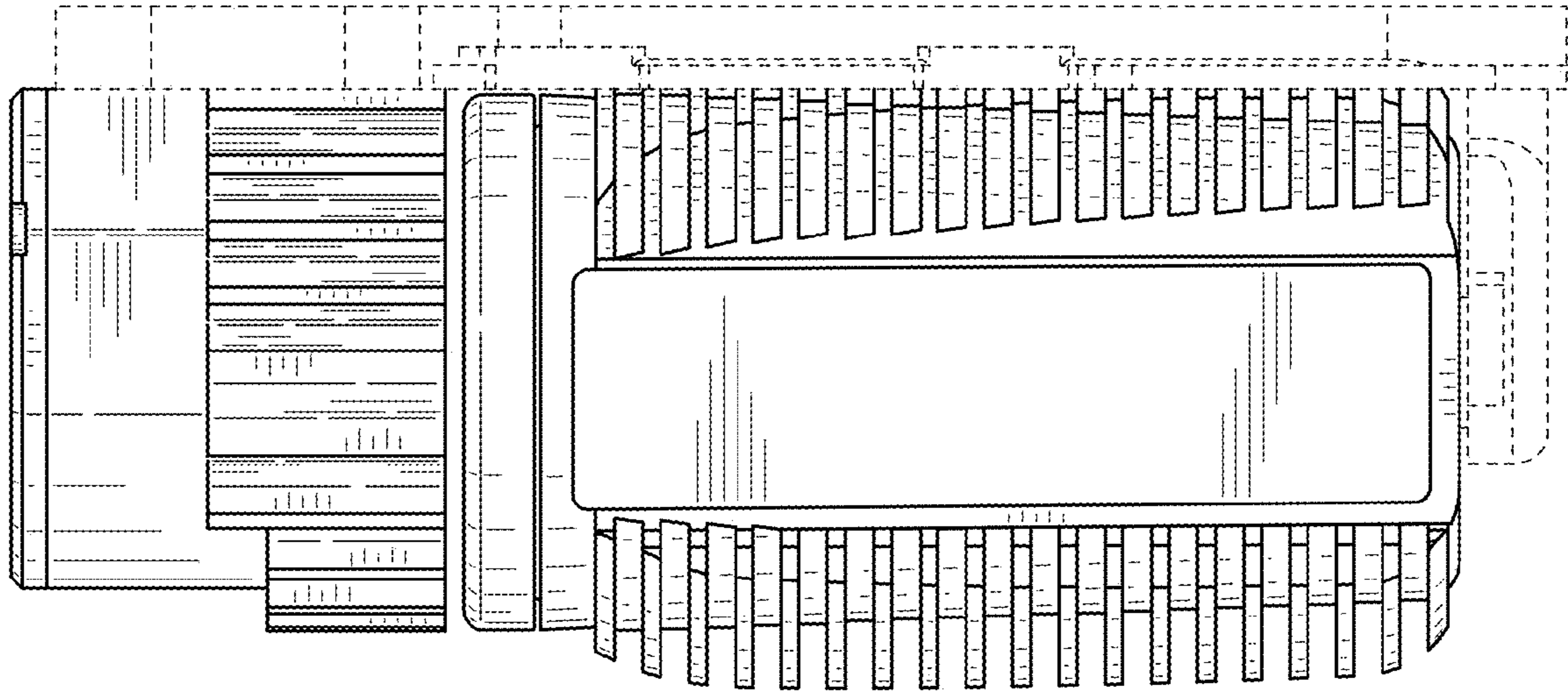

FIG. 5

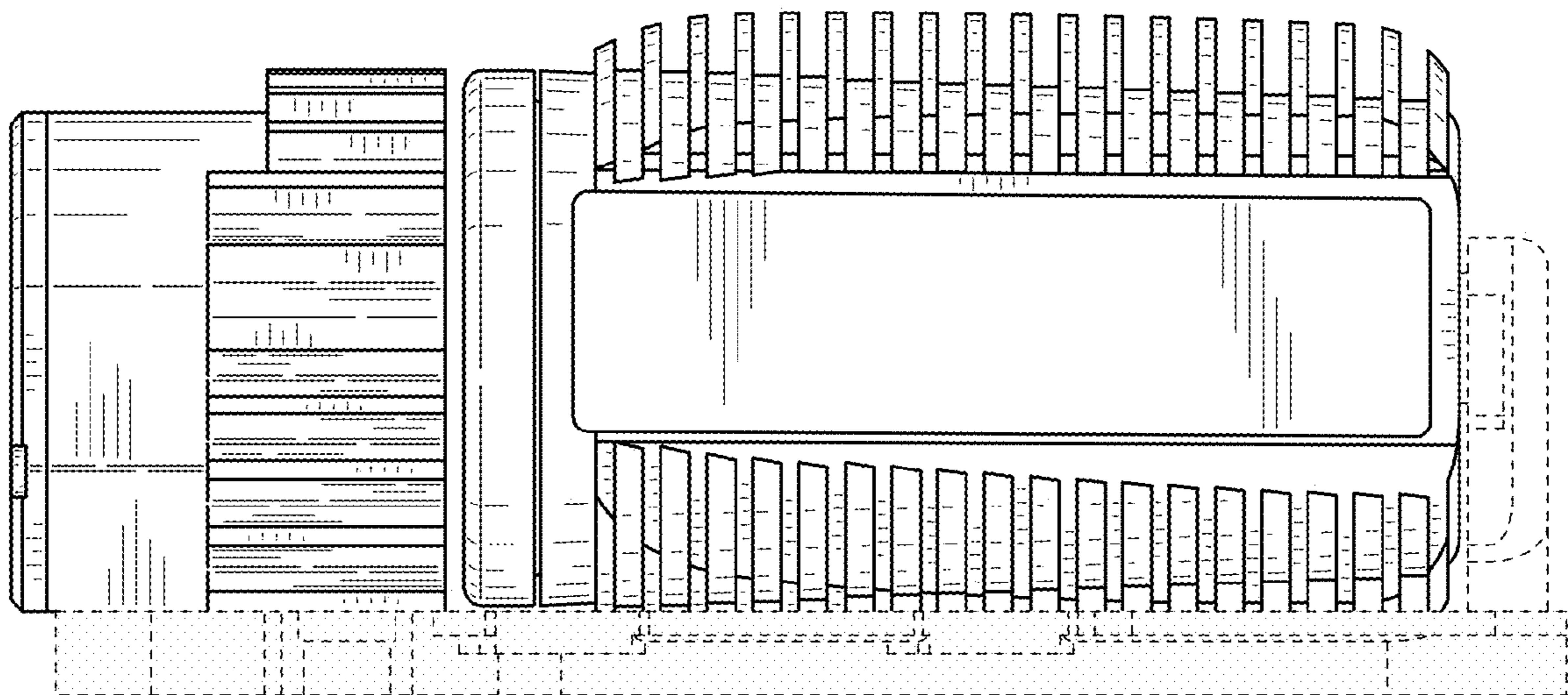

FIG. 4

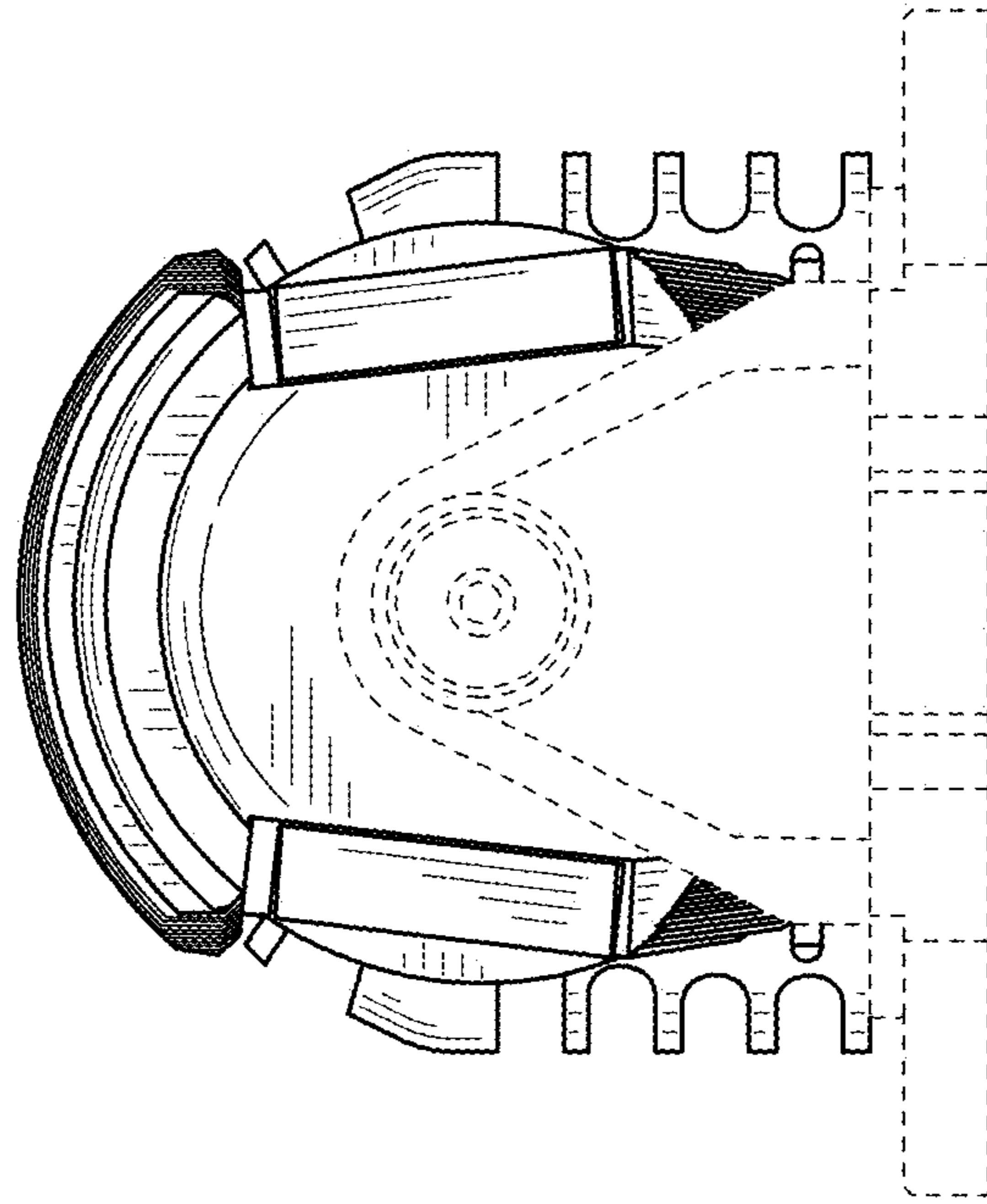

FIG. 7

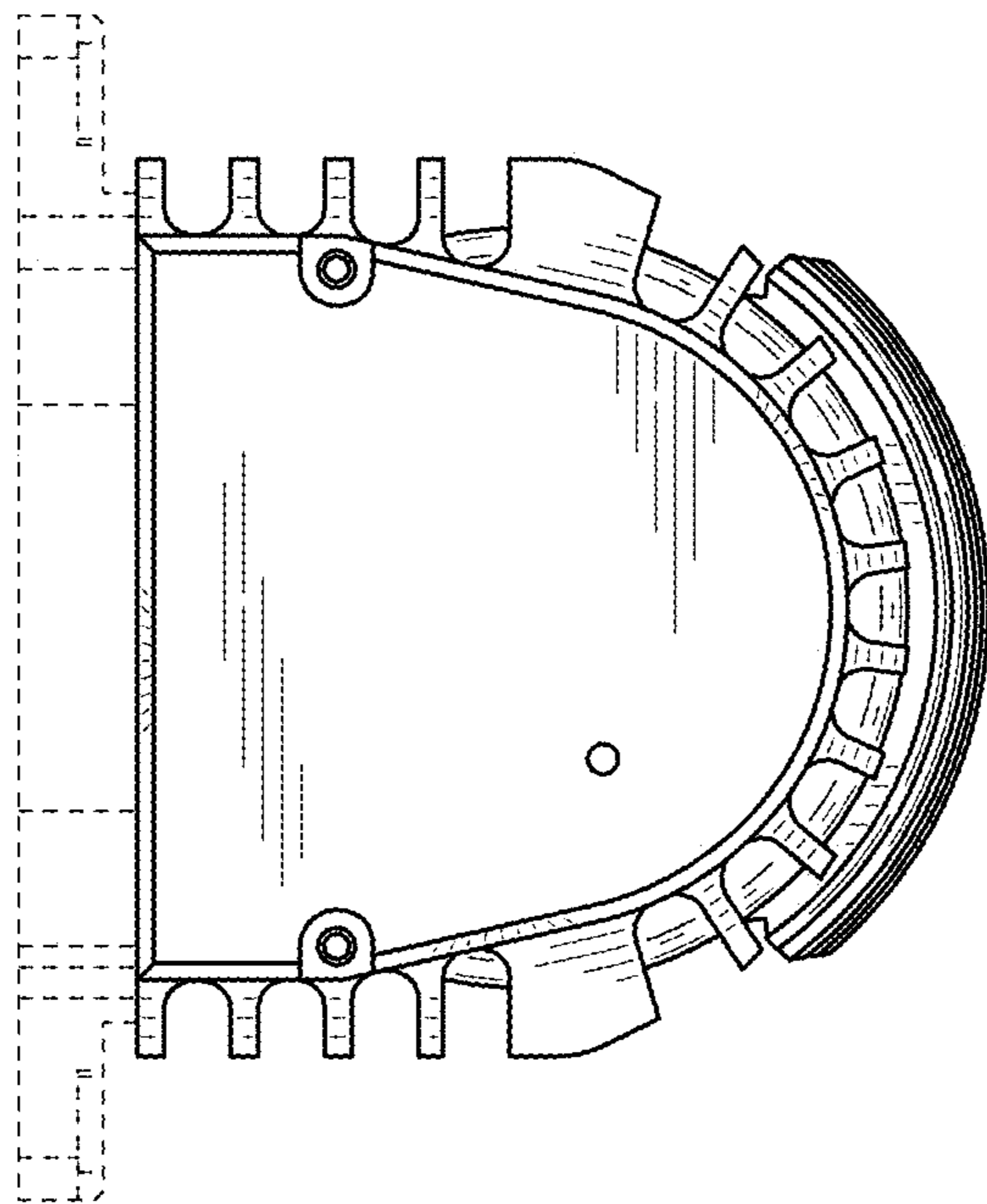

FIG. 6