

US00D904819S

(12) **United States Design Patent** (10) **Patent No.:** **US D904,819 S**  
**Baacke et al.** (45) **Date of Patent:** **\*\* Dec. 15, 2020**

(54) **BUILT-IN HOME APPLIANCE**  
(71) Applicant: **BSH Hausgeräte GmbH**, Munich (DE)  
(72) Inventors: **Sven Baacke**, Munich (DE); **Janina Fey**, Munich (DE); **Gerd Wilsdorf**, Olching (DE)  
(73) Assignee: **BSH Hausgeräte GmbH**, Munich (DE)  
(\*\*) Term: **15 Years**  
(21) Appl. No.: **29/689,662**  
(22) Filed: **May 1, 2019**

(56) **References Cited**  
U.S. PATENT DOCUMENTS  
D557,547 S \* 12/2007 Knoell ..... D7/308  
D675,472 S \* 2/2013 Strayle ..... D7/309  
D706,567 S \* 6/2014 Strayle ..... D7/309  
D707,486 S \* 6/2014 Borjesson ..... D7/309  
D736,028 S \* 8/2015 Baacke ..... D7/348  
D805,831 S \* 12/2017 Sattler ..... D7/309  
D805,833 S \* 12/2017 Baacke ..... D7/348  
D836,965 S \* 1/2019 Goss ..... D7/347  
D859,053 S \* 9/2019 Baacke ..... D7/339  
D859,055 S \* 9/2019 Baacke ..... D7/348  
D862,146 S \* 10/2019 Lim ..... D7/309  
D871,135 S \* 12/2019 Sattler ..... D7/399  
2008/0178742 A1 \* 7/2008 Marconi ..... A47J 31/4403  
99/290

\* cited by examiner

**Related U.S. Application Data**

(62) Division of application No. 29/626,090, filed on Nov. 15, 2017, now Pat. No. Des. 859,053, which is a division of application No. 29/526,332, filed on May 8, 2015, now Pat. No. Des. 805,833, which is a division of application No. 29/445,436, filed on Feb. 12, 2013, now Pat. No. Des. 736,028.

*Primary Examiner* — Mitchell I. Siegel  
(74) *Attorney, Agent, or Firm* — Michael E. Tschupp; Andre Pallapies; Brandon G. Braun

(57) **CLAIM**

The ornamental design for a built-in home appliance, as shown and described.

**DESCRIPTION**

FIG. 1 is a front perspective view of a built-in home appliance showing a first embodiment of our new design; FIG. 2 is a front view thereof; FIG. 3 is a rear view thereof; FIG. 4 is a top view thereof; FIG. 5 is a bottom view thereof; FIG. 6 is a right side view thereof; and, FIG. 7 is a left side view thereof. The broken line showing environment forms no part of the claimed design.

(30) **Foreign Application Priority Data**  
Aug. 16, 2012 (EM) ..... 001341598  
(51) **LOC (12) Cl.** ..... **07-02**  
(52) **U.S. Cl.**  
USPC ..... **D7/348**  
(58) **Field of Classification Search**  
USPC ..... D7/339–349  
CPC ..... F24C 3/00–14; F24C 7/00–105; F24C 14/00–025; F24C 15/00–14  
See application file for complete search history.

**1 Claim, 7 Drawing Sheets**

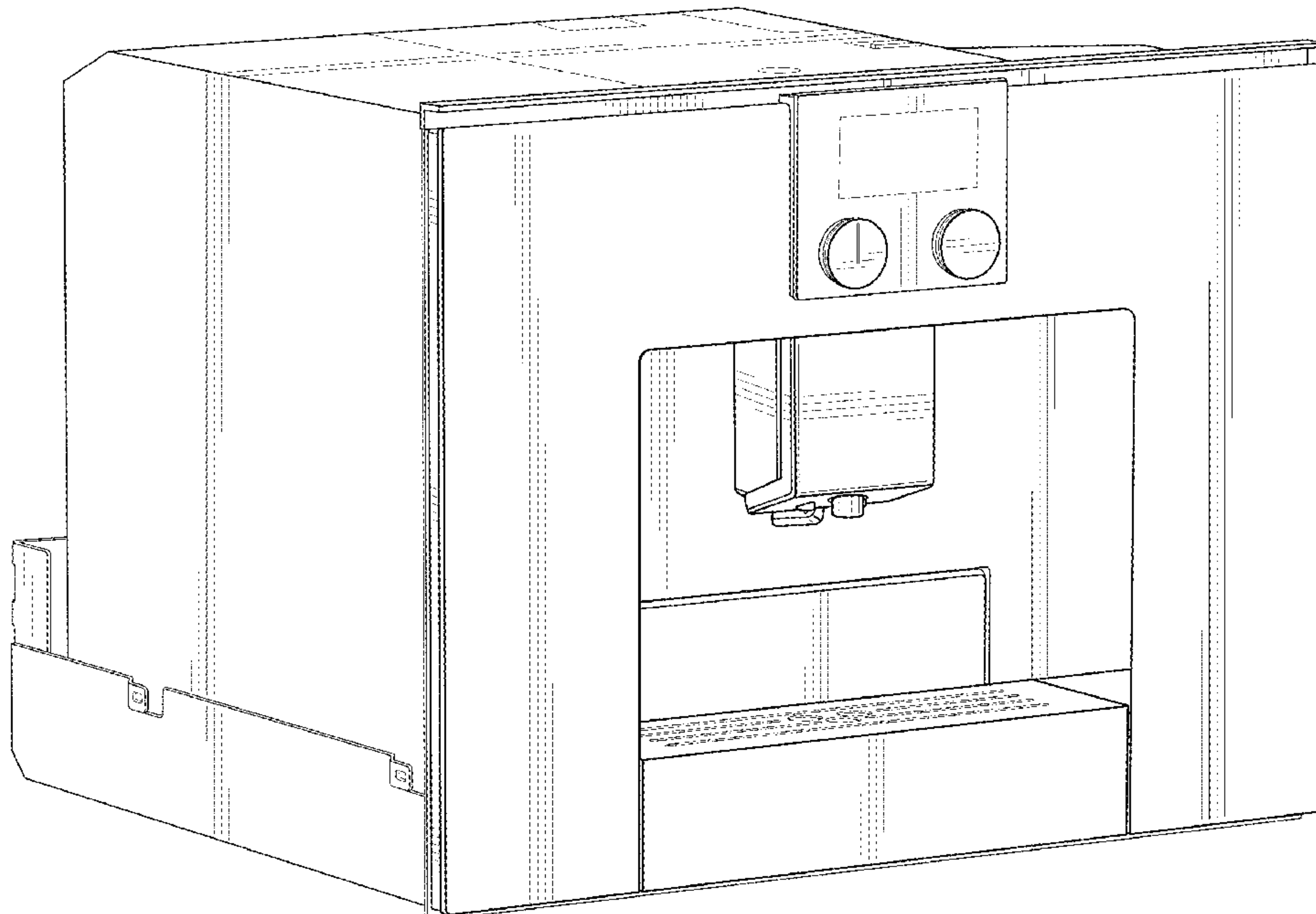

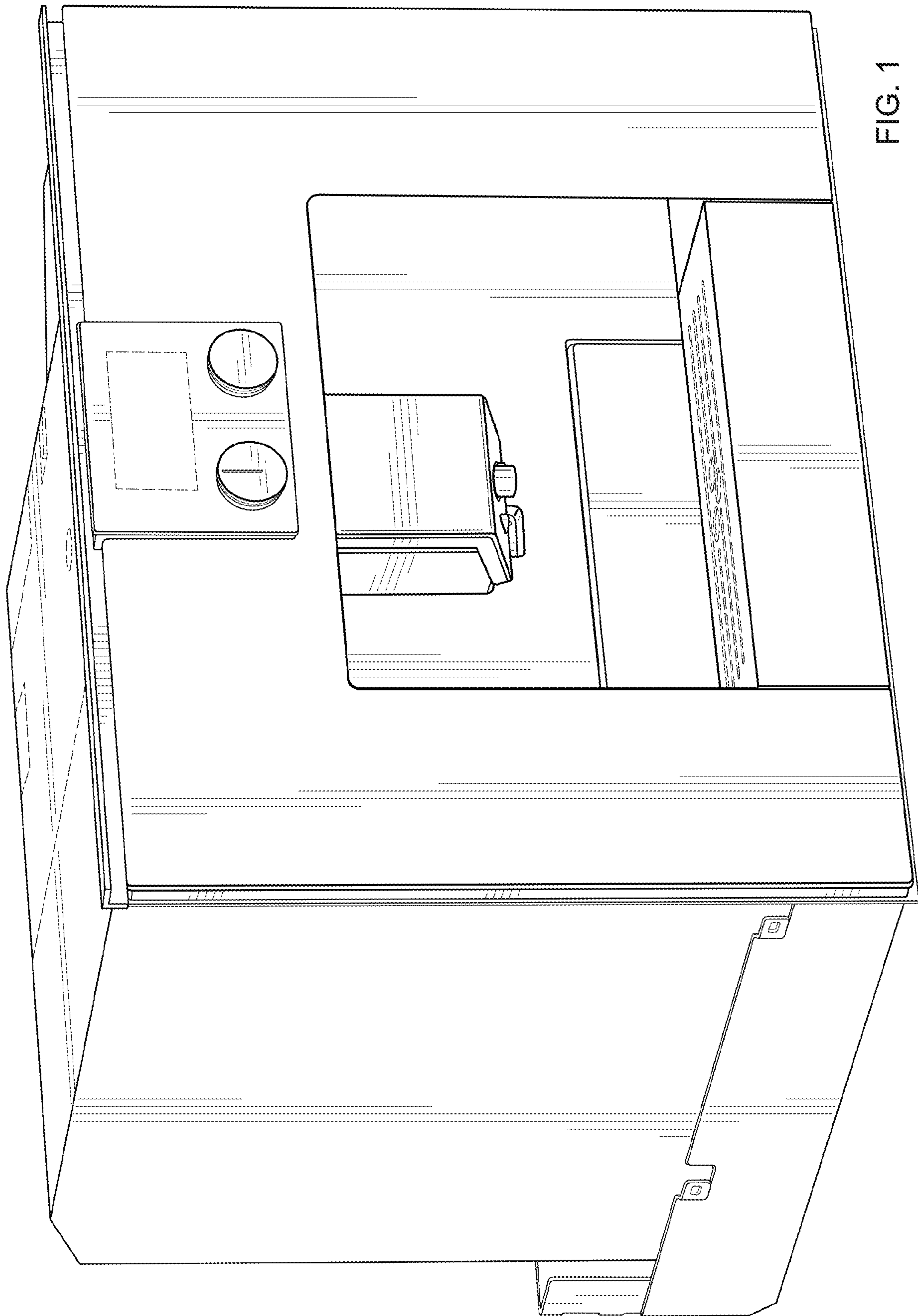

FIG. 1

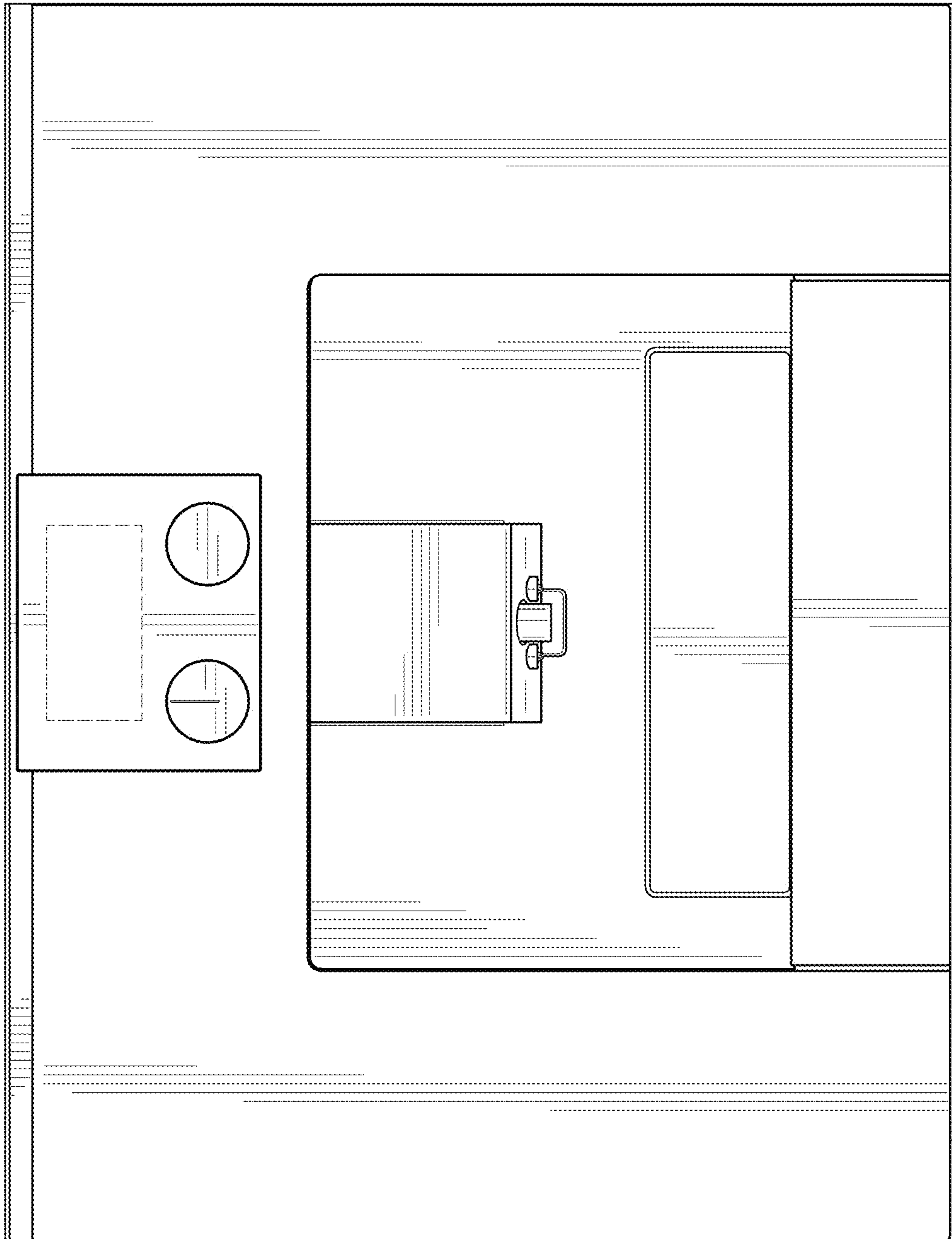

FIG. 2

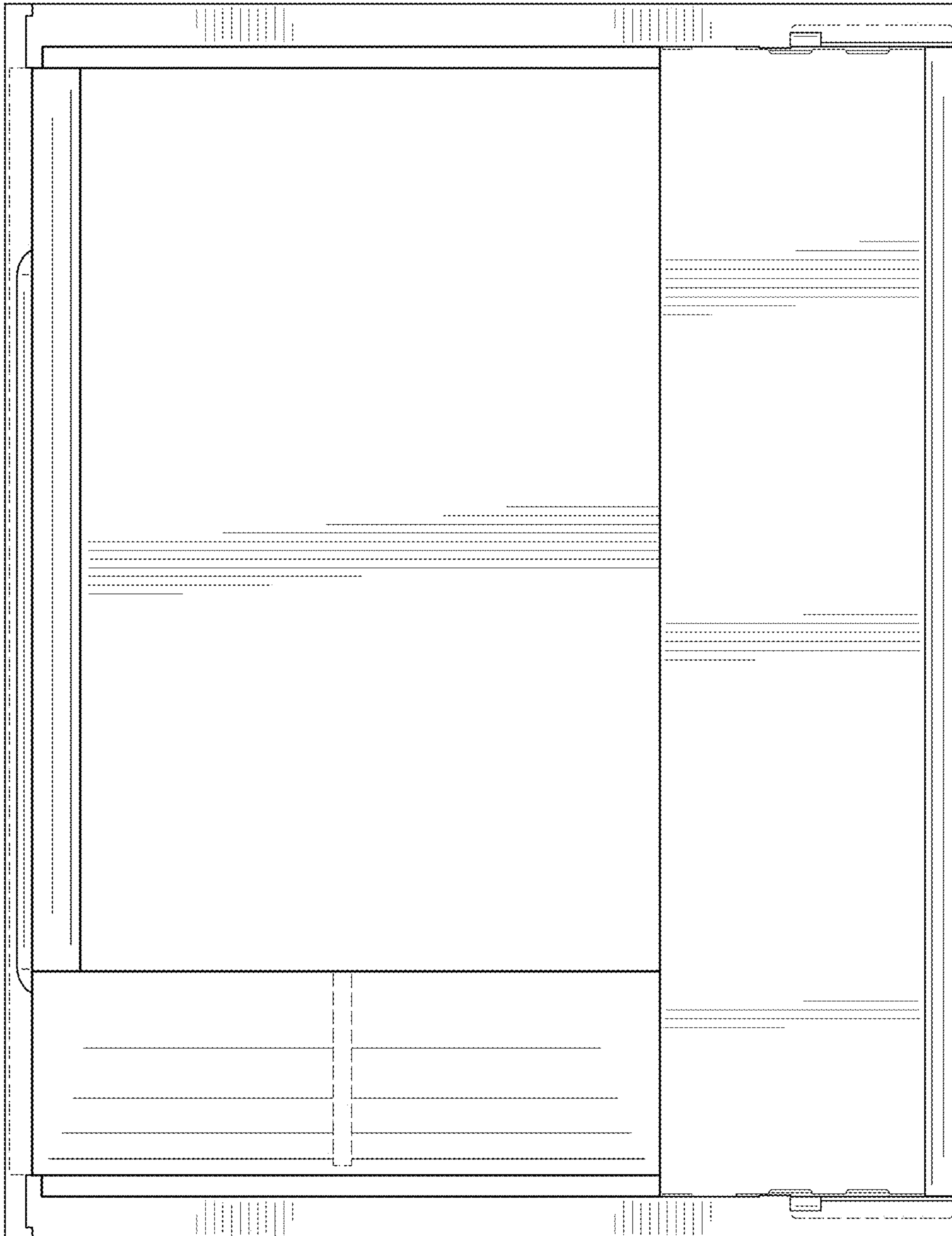
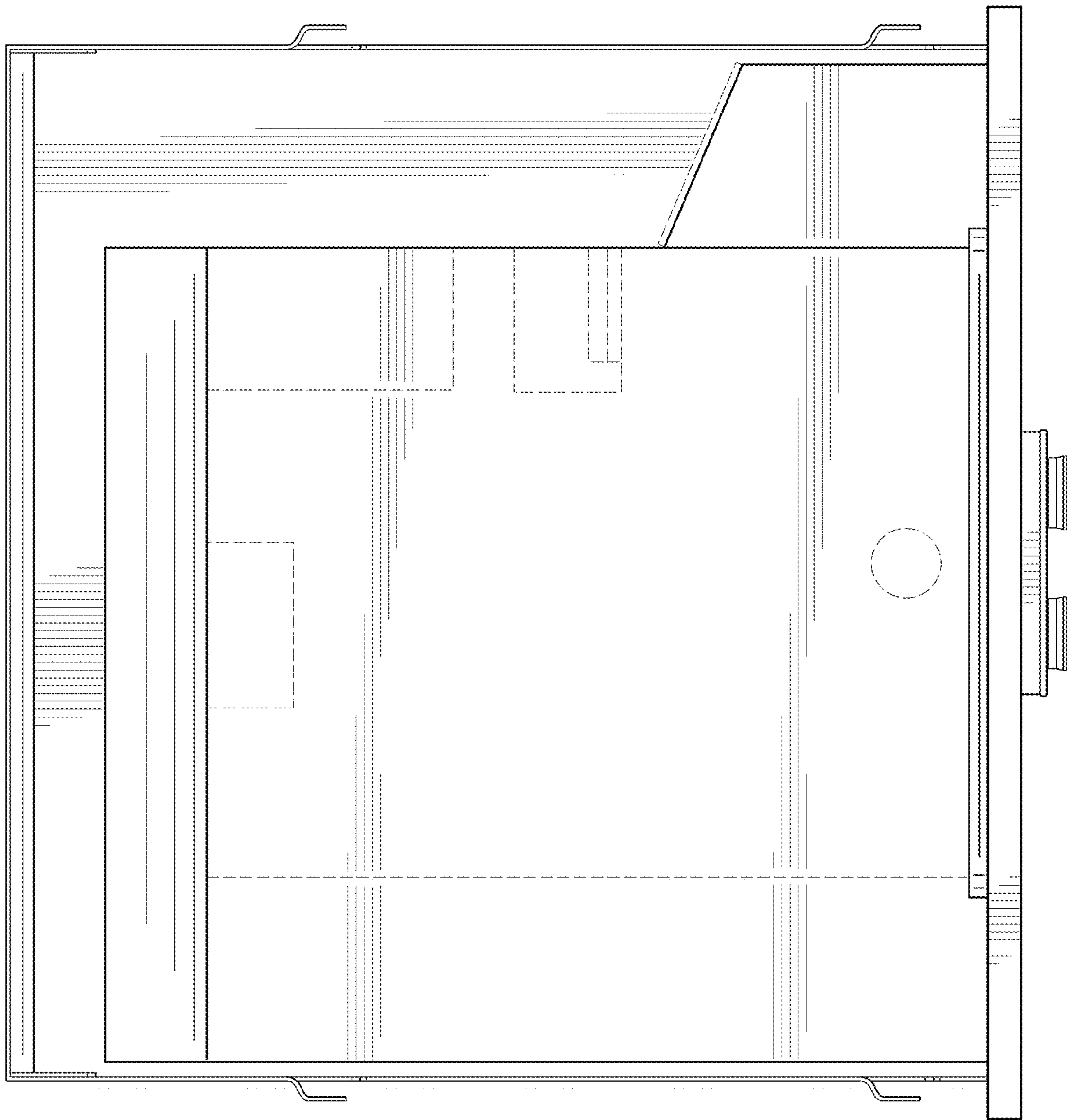

FIG. 3



FIG. 4



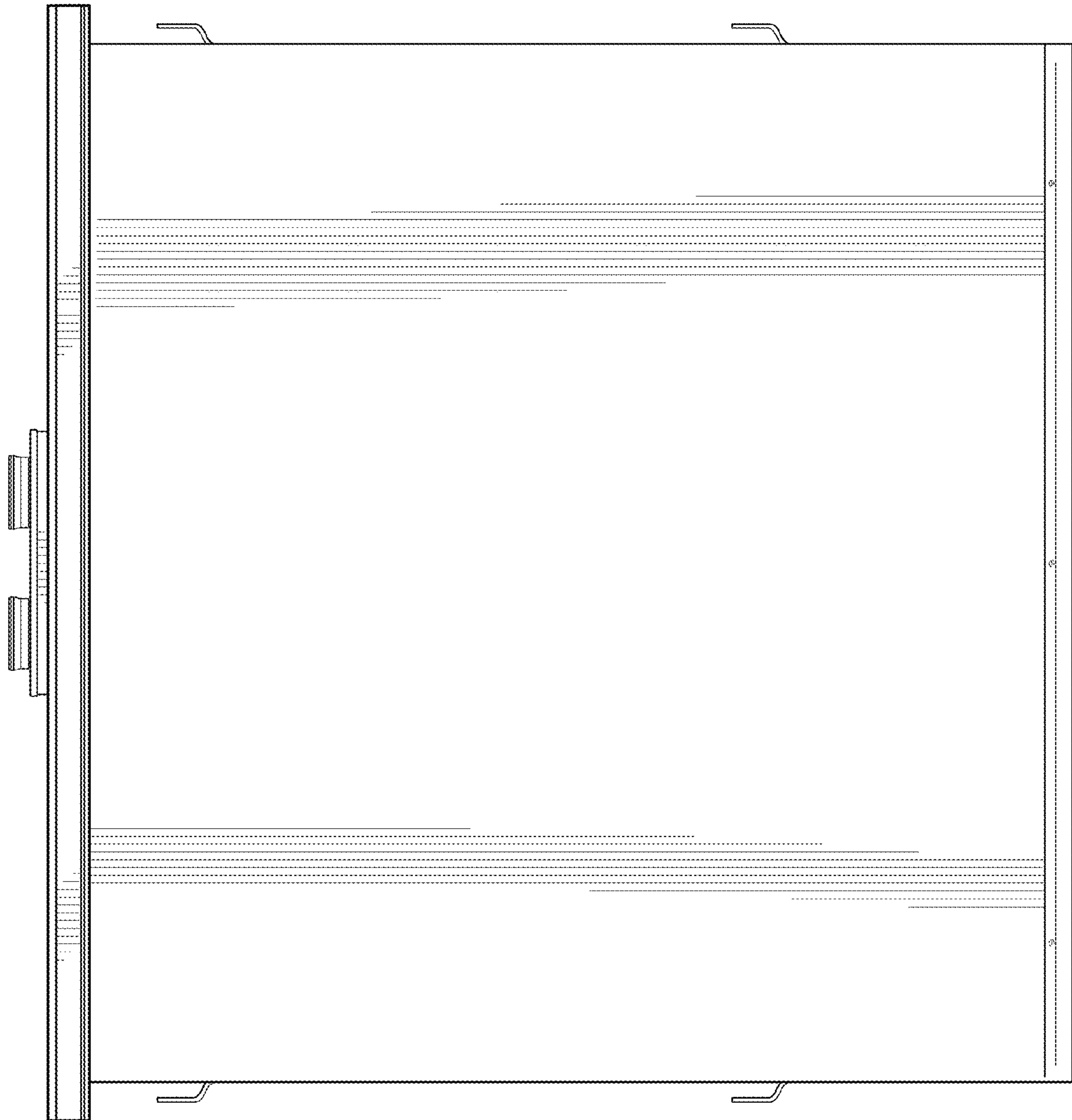

FIG. 5

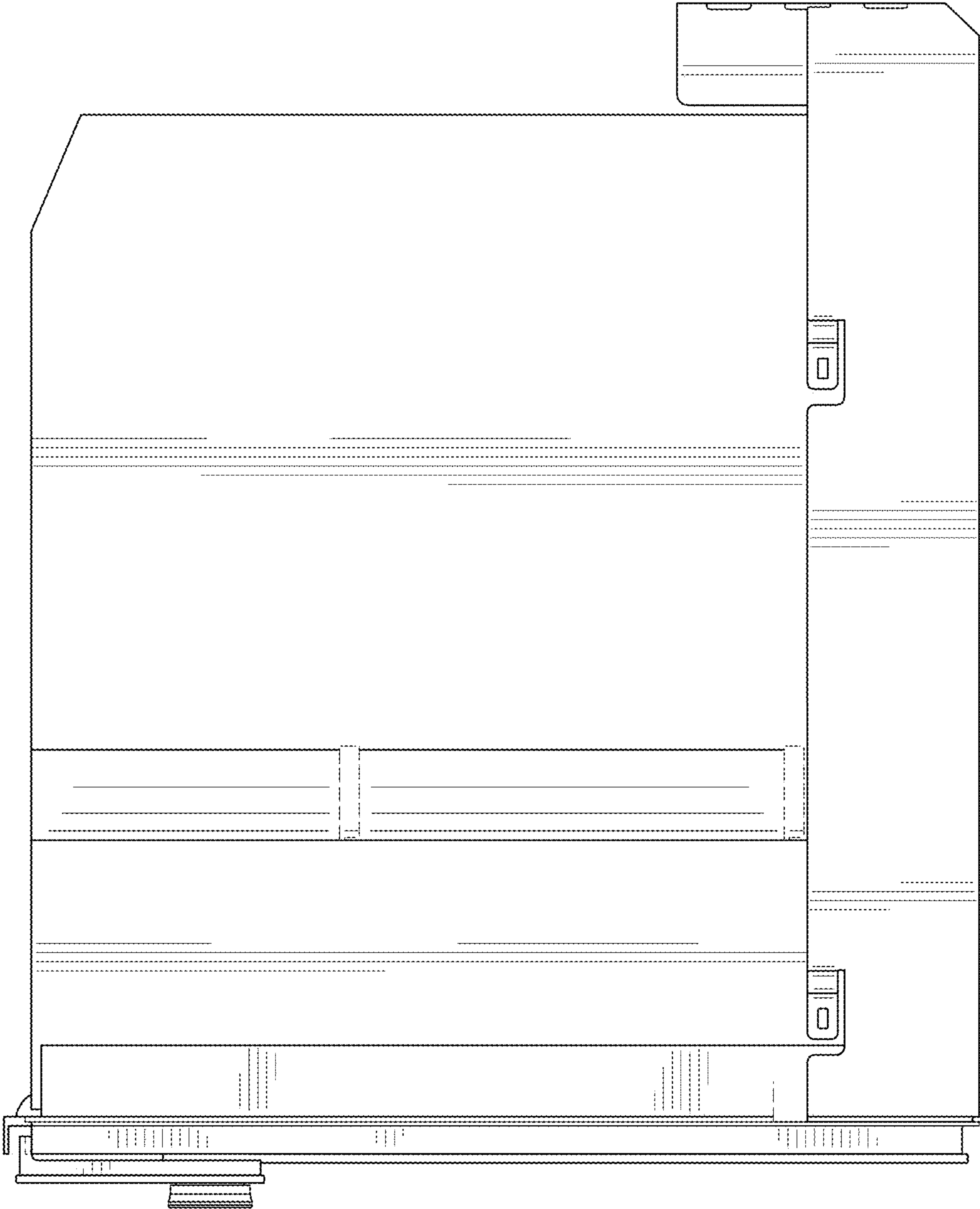

FIG. 6

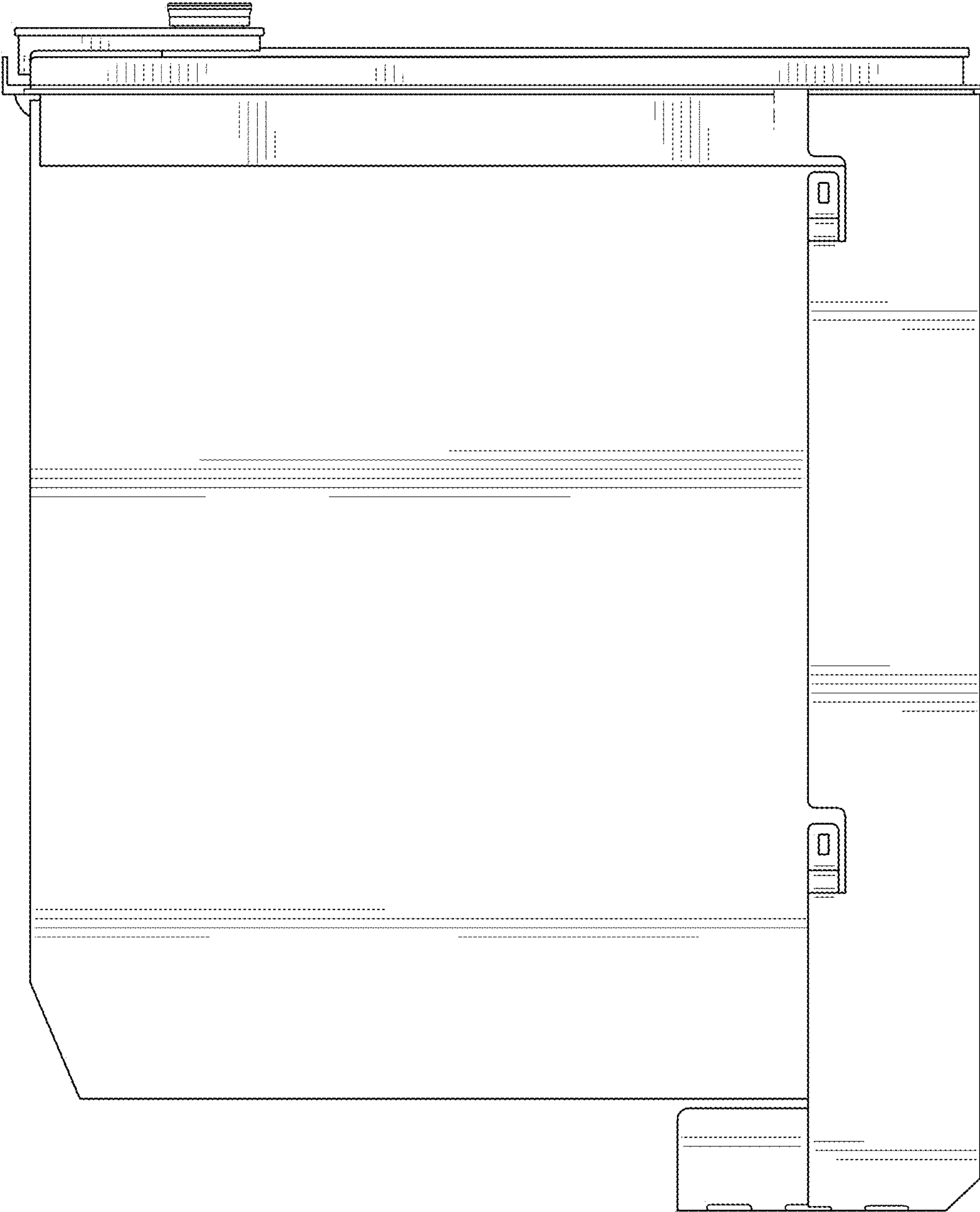

FIG. 7