



US00D904742S

(12) **United States Design Patent**
Stiff

(10) **Patent No.:** **US D904,742 S**

(45) **Date of Patent:** **** Dec. 15, 2020**

(54) **SOLE STRUCTURE**

(71) Applicant: **Under Armour, Inc.**, Baltimore, MD
(US)

(72) Inventor: **Donald Stiff**, Portland, OR (US)

(73) Assignee: **UNDER ARMOUR, INC.**, Baltimore,
MD (US)

(**) Term: **15 Years**

(21) Appl. No.: **29/676,627**

(22) Filed: **Jan. 12, 2019**

(51) **LOC (12) Cl.** **02-04**

(52) **U.S. Cl.**
USPC **D2/960**; D2/947; D2/951; D2/953

(58) **Field of Classification Search**
USPC D2/902, 906, 908, 916, 918, 925,
D2/946-962, 977; 36/3 B, 22 R, 24.5,
36/25 R, 28, 32 R, 34 R, 59 C, 67 A, 103
CPC A43B 13/00; A43B 13/02; A43B 13/023;
A43B 13/026; A43B 13/04; A43B 13/08;
A43B 13/10; A43B 13/12; A43B 13/14;
A43B 13/141; A43B 13/143; A43B
13/16; A43B 13/18; A43B 13/181; A43B
13/187; A43B 13/189; A43B 13/20; A43B
13/22; A43B 13/223; A43B 13/24; A43B
13/28; A43B 13/30; A43B 13/32; A43B
13/34; A43B 13/36

See application file for complete search history.

(56) **References Cited**

U.S. PATENT DOCUMENTS

- 1,523,956 A * 1/1925 Grosjean A43B 13/12
36/59 B
- D192,285 S * 2/1962 Messinger D2/953
- D198,199 S * 5/1964 Messinger D2/952

- D229,252 S * 11/1973 Edmonds D2/957
- D301,658 S * 6/1989 Hase D2/955
- D472,699 S * 4/2003 Schroeder D2/951
- D594,197 S * 6/2009 Mayden D2/949
- D756,619 S * 5/2016 Monroy D2/951
- D777,414 S * 1/2017 Truelsen D2/960
- D782,792 S * 4/2017 Kinley D2/951
- D821,721 S * 7/2018 Durflinger D2/960
- D833,724 S * 11/2018 Link D2/960
- D840,648 S * 2/2019 Enayah D2/955
- D851,376 S * 6/2019 de Montgolfier D2/960
- D855,293 S * 8/2019 Zhou A43B 13/12
D2/902

(Continued)

Primary Examiner — T Chase Nelson

(74) *Attorney, Agent, or Firm* — Edell, Shapiro & Finnan,
LLC

(57) **CLAIM**

The ornamental design for a sole structure, as shown and described.

DESCRIPTION

FIG. 1 is a lateral side and front view in perspective of a sole structure showing my new design;
 FIG. 2 is a lateral side view of the sole structure of FIG. 1;
 FIG. 3 is a medial side view of the sole structure of FIG. 1;
 FIG. 4 is a top view of the sole structure of FIG. 1;
 FIG. 5 is a bottom view of the sole structure of FIG. 1;
 FIG. 6 is a front view of the sole structure of FIG. 1; and,
 FIG. 7 is a rear view of the sole structure of FIG. 1.

The sole structure illustrated in the drawings is a first embodiment showing a right-footed form of the sole structure. A second embodiment is for the left-footed form of the sole structure, which is a mirror image of the right-footed form, is not illustrated. The broken line illustration in the figures, showing environmental structure, is not part of the claimed design.

1 Claim, 6 Drawing Sheets

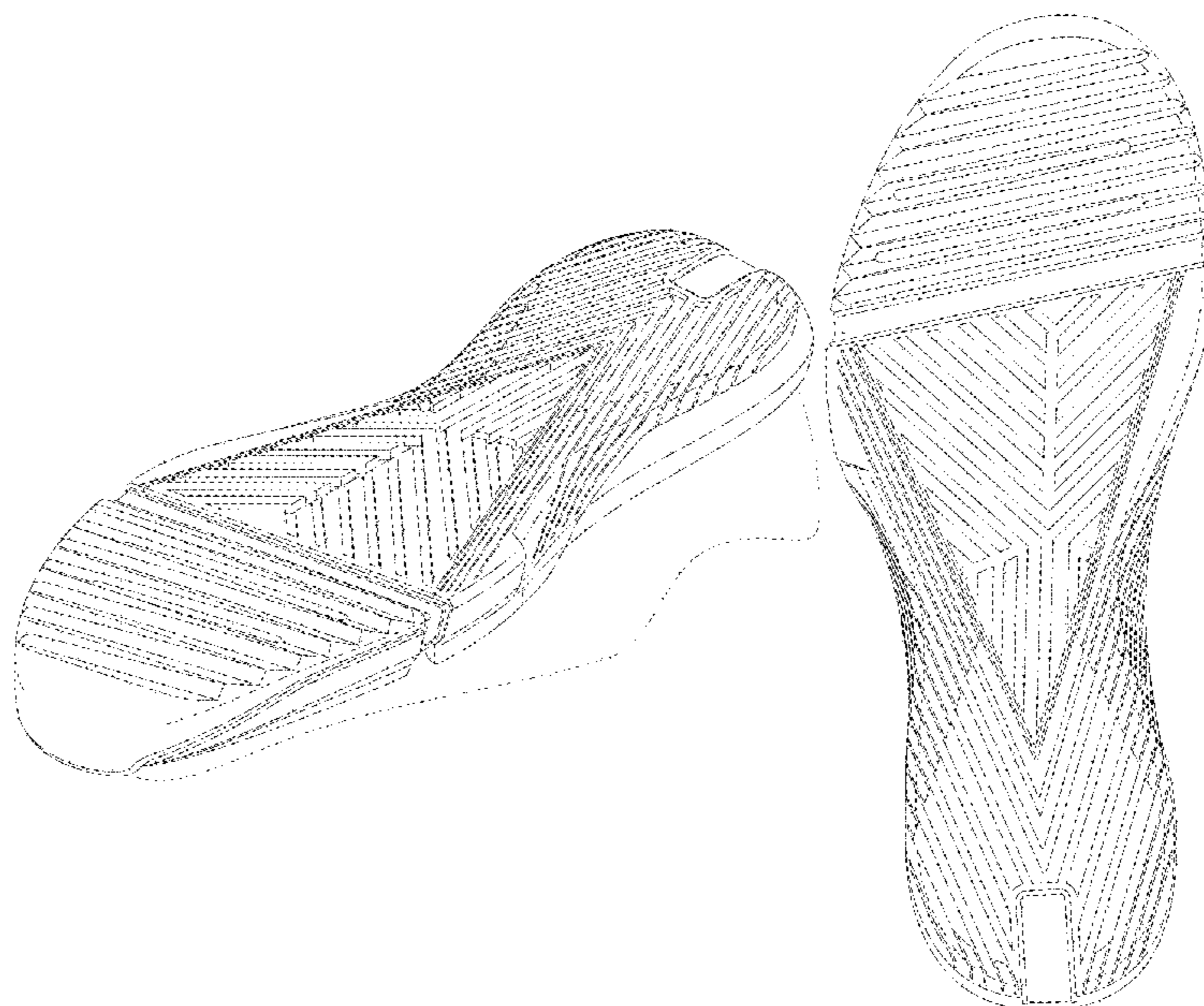

(56)

References Cited

U.S. PATENT DOCUMENTS

D862,860 S * 10/2019 Sokol B65D 5/0085
D2/960
D868,437 S * 12/2019 Sokol A43B 23/028
D2/947
D868,439 S * 12/2019 Sokol D2/947
2011/0094125 A1* 4/2011 Weightman B65D 5/0085
36/102
2012/0023781 A1* 2/2012 Dojan A43B 13/04
36/103
2016/0360828 A1* 12/2016 Guyan B33Y 80/00
2017/0156443 A1* 6/2017 Guyan A43B 23/028
2019/0142110 A1* 5/2019 Cruz A43B 3/16
36/15
2019/0246738 A1* 8/2019 Connell A43B 13/186

* cited by examiner

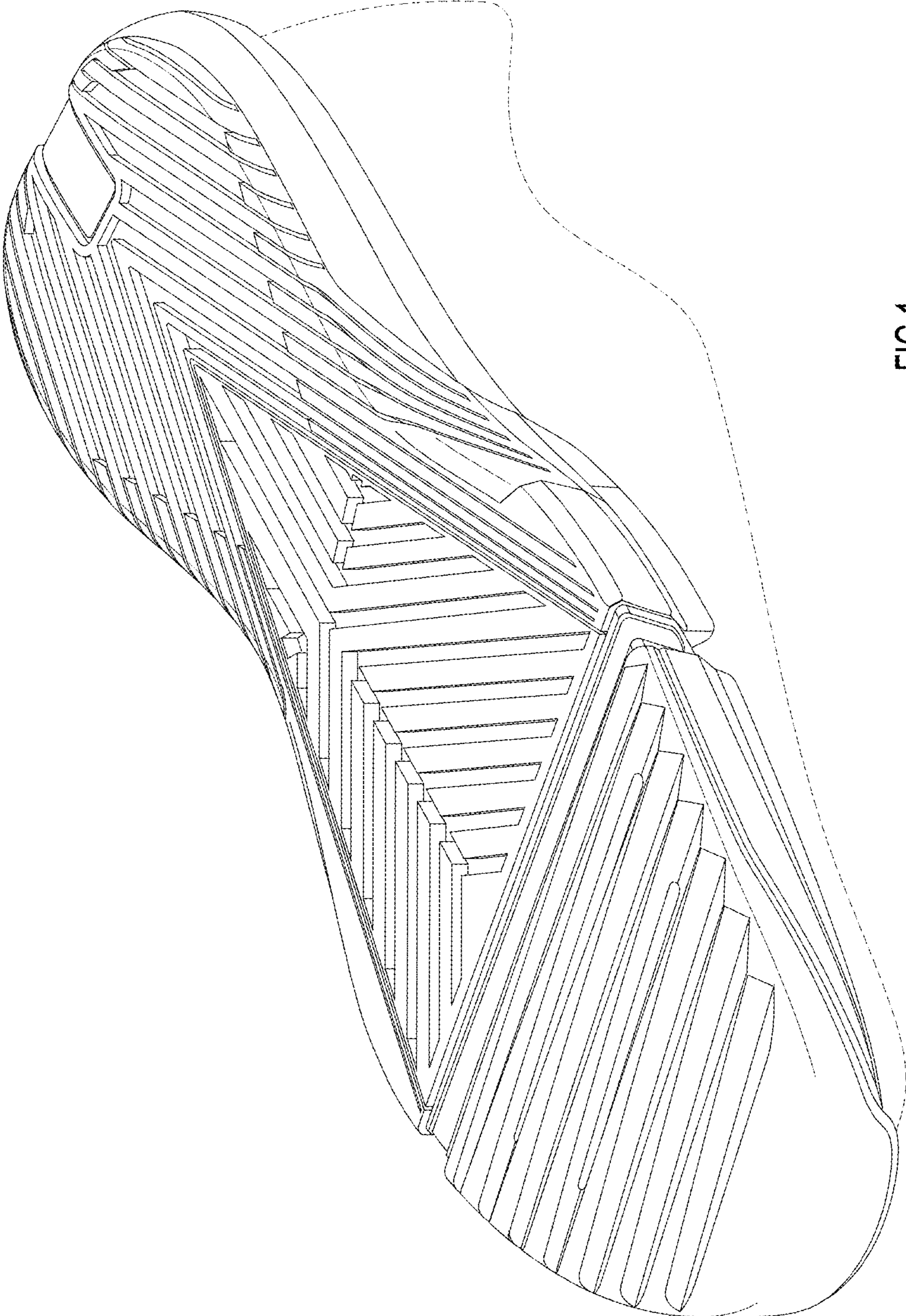

FIG.1

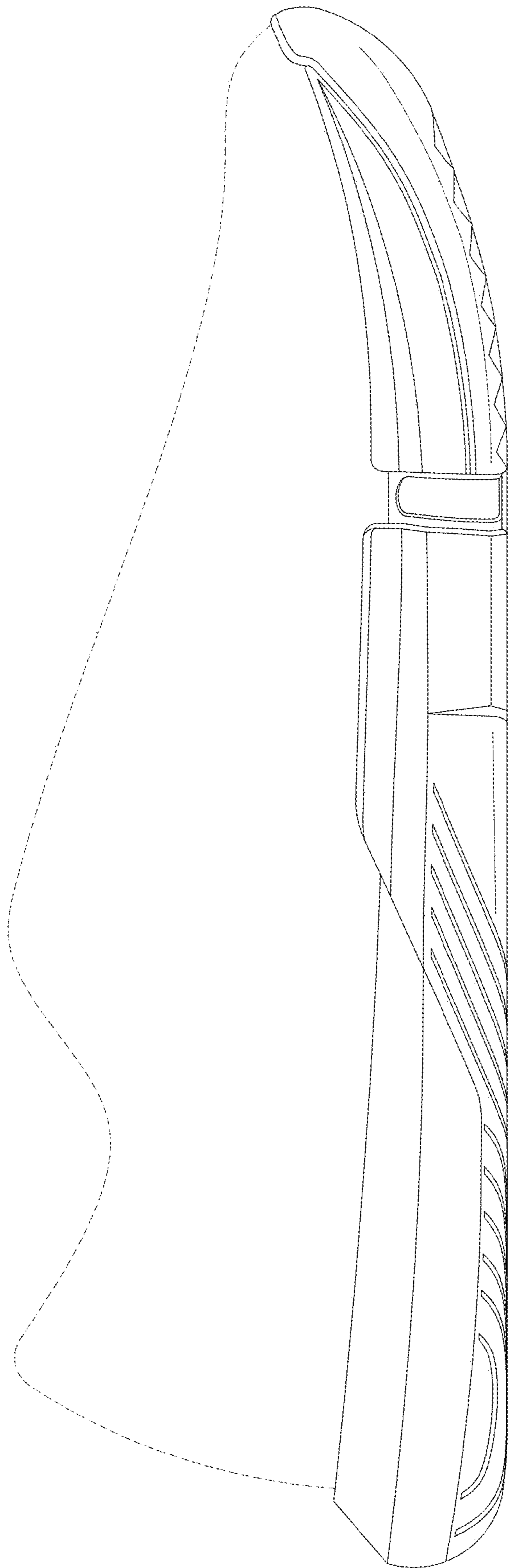

FIG.2

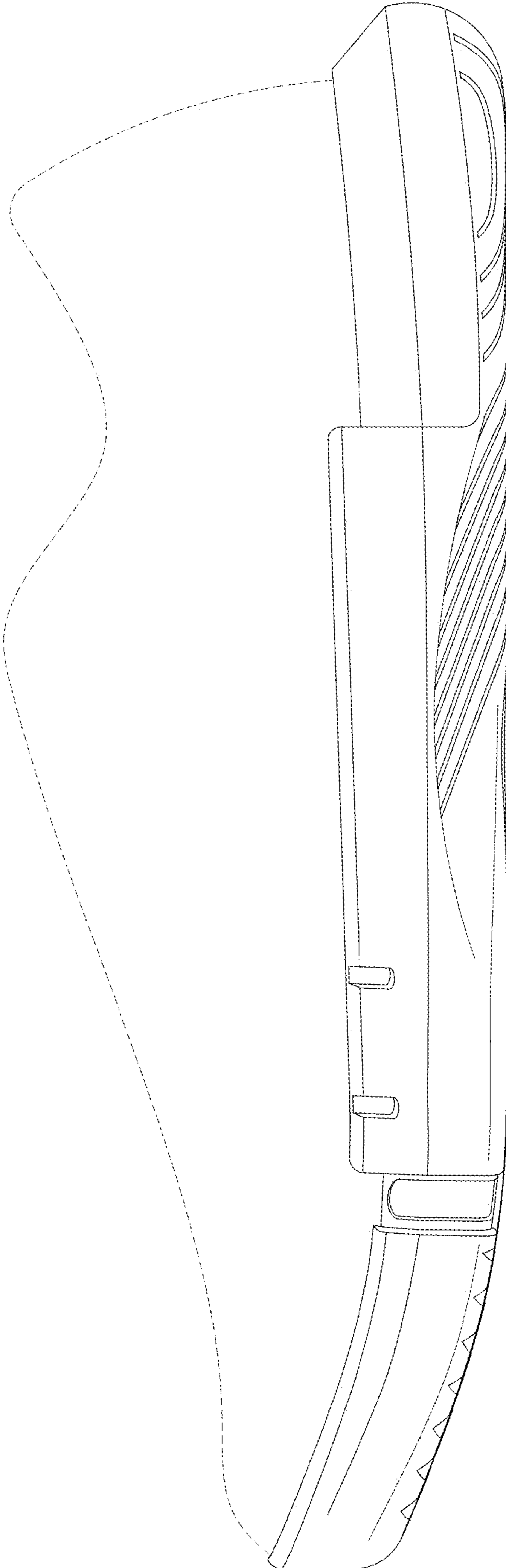

FIG.3

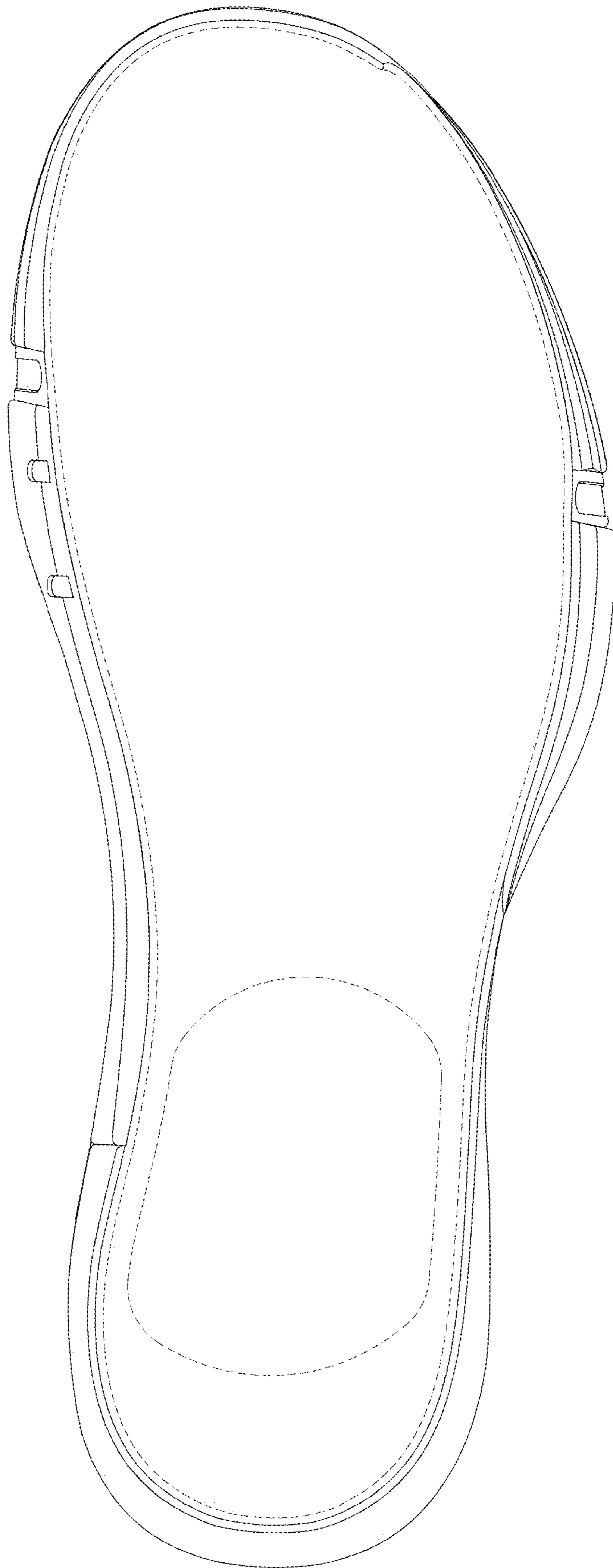

FIG.4

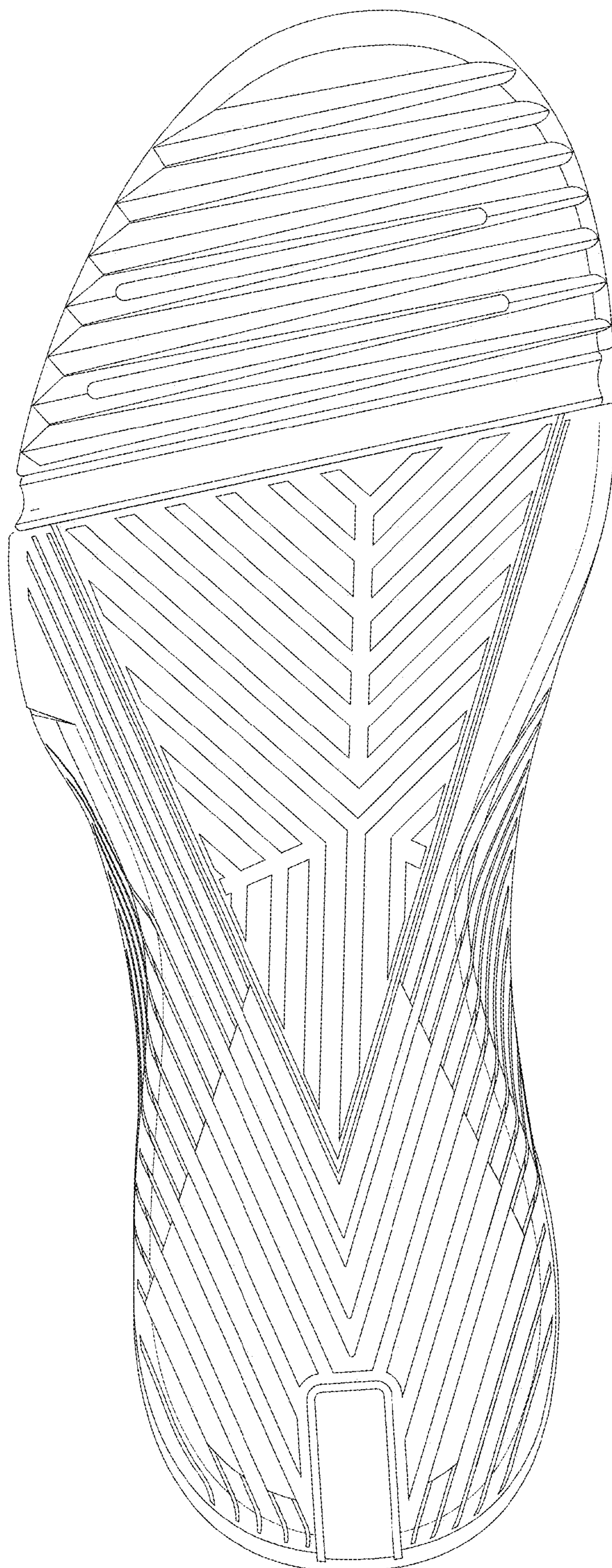

FIG.5

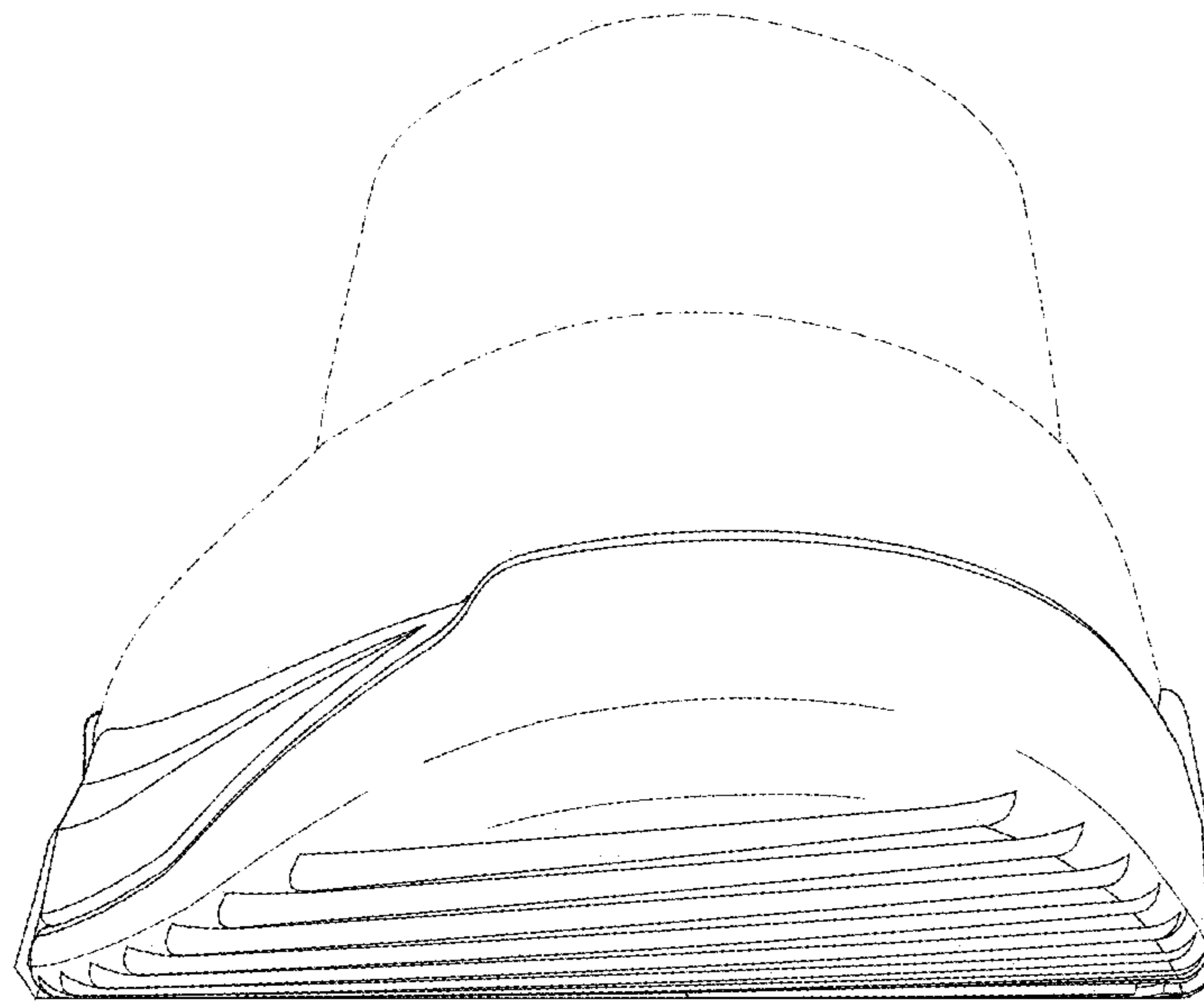

FIG. 6

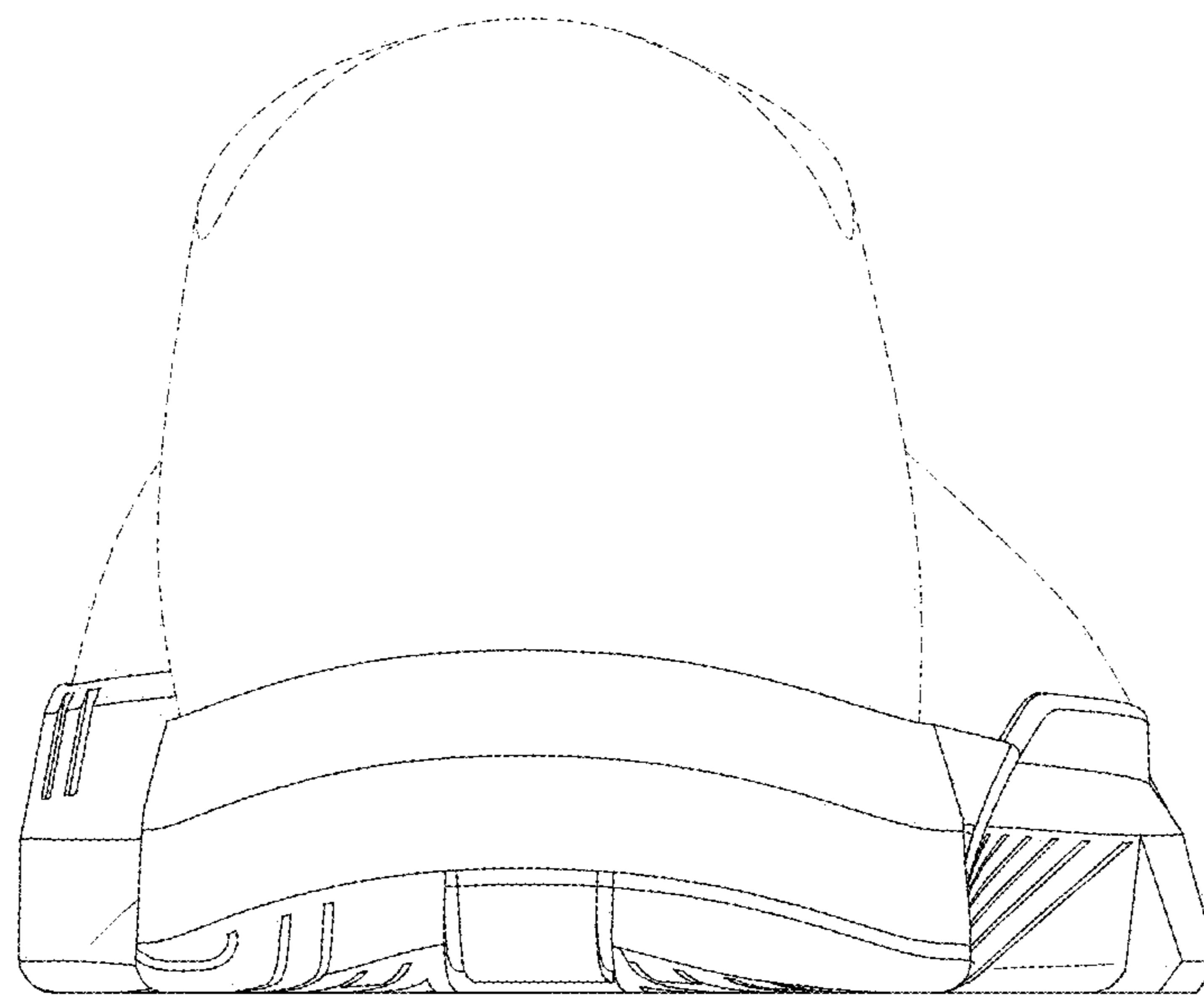

FIG. 7