



US00D904740S

(12) **United States Design Patent**  
**Liu**

(10) **Patent No.:** **US D904,740 S**

(45) **Date of Patent:** **\*\* Dec. 15, 2020**

(54) **SHOE SOLE**

(71) Applicant: **EVER BOOTS CORPORATION**,  
Anaheim, CA (US)

(72) Inventor: **Greg Liu**, Anaheim, CA (US)

(73) Assignee: **Ever Boots Corporation**, Anaheim, CA  
(US)

(\*\*) Term: **15 Years**

(21) Appl. No.: **29/670,448**

(22) Filed: **Nov. 15, 2018**

(51) **LOC (12) Cl.** ..... **02-04**

(52) **U.S. Cl.**  
USPC ..... **D2/957**; D2/951; D2/960

(58) **Field of Classification Search**  
USPC ..... D2/902, 906, 908, 916, 918, 925,  
D2/946-962, 977; 36/1, 1.5, 3 B, 22 R,  
36/24.5, 25 R, 28, 32 R, 34 R, 59 C,  
36/67 A, 101-107, 114-116, 117.3, 117.4,  
36/124-136  
CPC ..... A43B 13/00; A43B 13/02; A43B 13/023;  
A43B 13/026; A43B 13/04; A43B 13/08;  
A43B 13/10; A43B 13/12; A43B 13/14;  
A43B 13/141; A43B 13/143; A43B  
13/16; A43B 13/18; A43B 13/181; A43B  
13/187; A43B 13/189; A43B 13/20; A43B  
13/22; A43B 13/223; A43B 13/24; A43B  
13/28; A43B 13/30; A43B 13/32; A43B  
13/34; A43B 13/36

See application file for complete search history.

(56) **References Cited**

**U.S. PATENT DOCUMENTS**

D394,342 S \* 5/1998 Schneider ..... D2/959  
D529,694 S \* 10/2006 Cockrell ..... D2/959  
D554,837 S \* 11/2007 Andersen ..... D2/951

D611,691 S \* 3/2010 Lubart ..... D2/946  
D619,346 S \* 7/2010 Moon ..... D2/951  
D632,880 S \* 2/2011 Youn ..... D2/951  
D635,342 S \* 4/2011 Youn ..... D2/951  
D644,421 S \* 9/2011 Raysse ..... D2/951  
D652,202 S \* 1/2012 Huh ..... D2/951  
D656,721 S \* 4/2012 Huh ..... D2/951  
D661,477 S \* 6/2012 Kubis ..... D2/949  
D664,748 S \* 8/2012 Lubart ..... D2/923  
D674,585 S \* 1/2013 Kubis ..... D2/951  
D696,005 S \* 12/2013 Kubis ..... D2/951

(Continued)

**OTHER PUBLICATIONS**

Ever Boots 'Warepro' Alloy Toe Men's Work Industrial and Construction Shoe, EverBoots.com, [online], [site visited Feb. 13, 2020]. <URL: <https://everboots.com/products/ever-boots-warepro-alloy-toe-mens-work-industrial-and-construction-shoe>> (Year: 2020).\*

(Continued)

*Primary Examiner* — T Chase Nelson  
*Assistant Examiner* — Jonathan J. Han  
(74) *Attorney, Agent, or Firm* — Fish IP Law, LLP

(57) **CLAIM**

The ornamental design for a shoe sole, as shown and described.

**DESCRIPTION**

FIG. 1 is a bottom, front, right side perspective view of a shoe sole of the new design.  
FIG. 2 is a bottom, rear, left side perspective view thereof.  
FIG. 3 is bottom plan view thereof.  
FIG. 4 is an enlarged detail view of a portion of FIG. 3; and,  
FIG. 5 is a cross section view taken along line 5-5 of FIG. 4.

The broken lines are shown for the purpose of illustrating parts of the article that form no part of the claimed design.

**1 Claim, 4 Drawing Sheets**

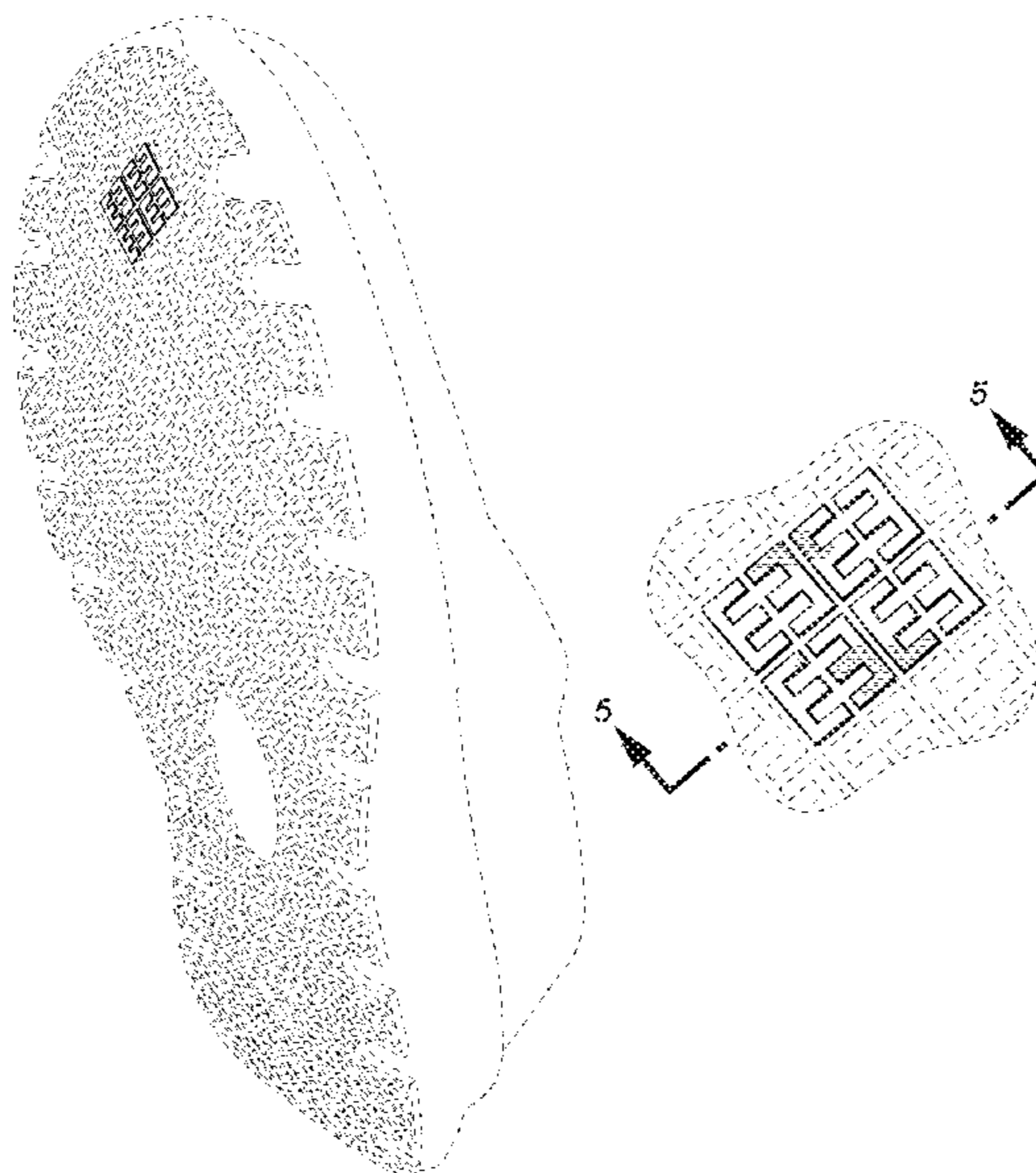

(56)

**References Cited**

U.S. PATENT DOCUMENTS

D711,085 S \* 8/2014 da Costa Pereira Machado ..... D2/951  
 D758,709 S \* 6/2016 Youn ..... D2/962  
 D765,962 S \* 9/2016 Brilliant ..... D2/951  
 D768,369 S \* 10/2016 Padilla ..... D2/951  
 D773,165 S \* 12/2016 Youn ..... D2/962  
 D785,305 S \* 5/2017 Adam ..... D2/951  
 D788,427 S \* 6/2017 Pauk ..... D2/960  
 D808,624 S \* 1/2018 He ..... D2/957  
 D818,253 S \* 5/2018 Liu ..... D2/957  
 D831,940 S \* 10/2018 Chow ..... D2/957  
 D832,561 S \* 11/2018 Chow ..... D2/957  
 D832,562 S \* 11/2018 Chow ..... D2/957  
 D841,960 S \* 3/2019 Chow ..... D2/957  
 D841,961 S \* 3/2019 Chow ..... D2/957  
 D841,962 S \* 3/2019 Chow ..... D2/957

D852,482 S \* 7/2019 Tao ..... D2/957  
 D857,350 S \* 8/2019 Hardy ..... D2/908  
 D860,614 S \* 9/2019 Bishoff ..... D2/959

OTHER PUBLICATIONS

Ever Boots Steel Toe Men's Safety Work Industrial and Construction Shoe Slip Resistant Lightweight, Amazon.com, Date first listed on Amazon: Aug. 16, 2018, [online], [site visited Feb. 13, 2020]. <URL: <https://www.amazon.com/EVER-BOOTS-Industrial-Construction-Lightweight/dp/B07>> (Year: 2018).\*

SR Max SRM4400 Walden Men's, Black, Steel Toe, EH, Slip Resistant Athletic, SRmax.com, [online], [site visited Feb. 13, 2020]. <URL: <https://www.srmax.com/mens-shoes/products/SRM4400>> (Year: 2020).\*

Non-slip Outsole, Shoes-Korea.com, [online], [site visited Feb. 13, 2020]. <URL: [http://www.shoes-korea.com/co/ansintl/CA09311720/Non-slip\\_Outsole.html](http://www.shoes-korea.com/co/ansintl/CA09311720/Non-slip_Outsole.html)> (Year: 2020).\*

\* cited by examiner



**FIG. 1**

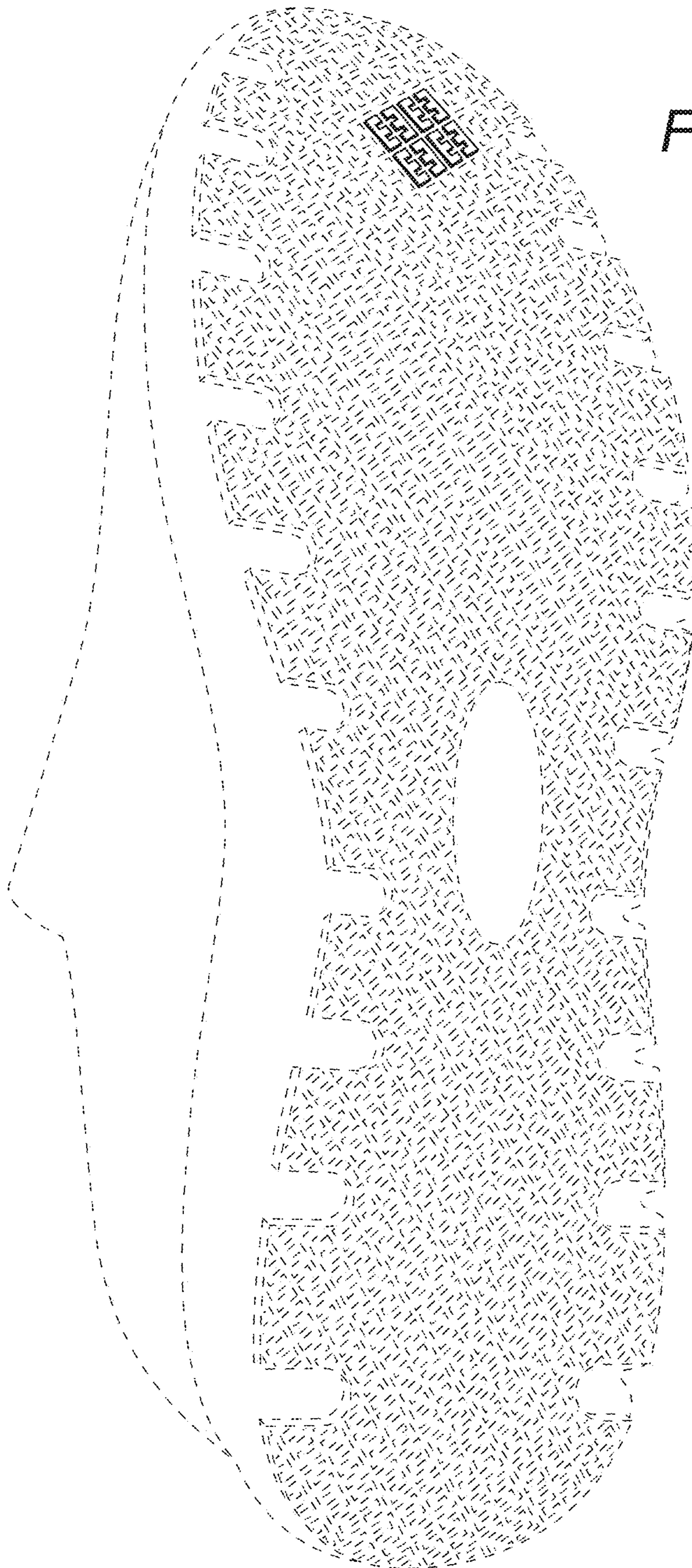

FIG. 2

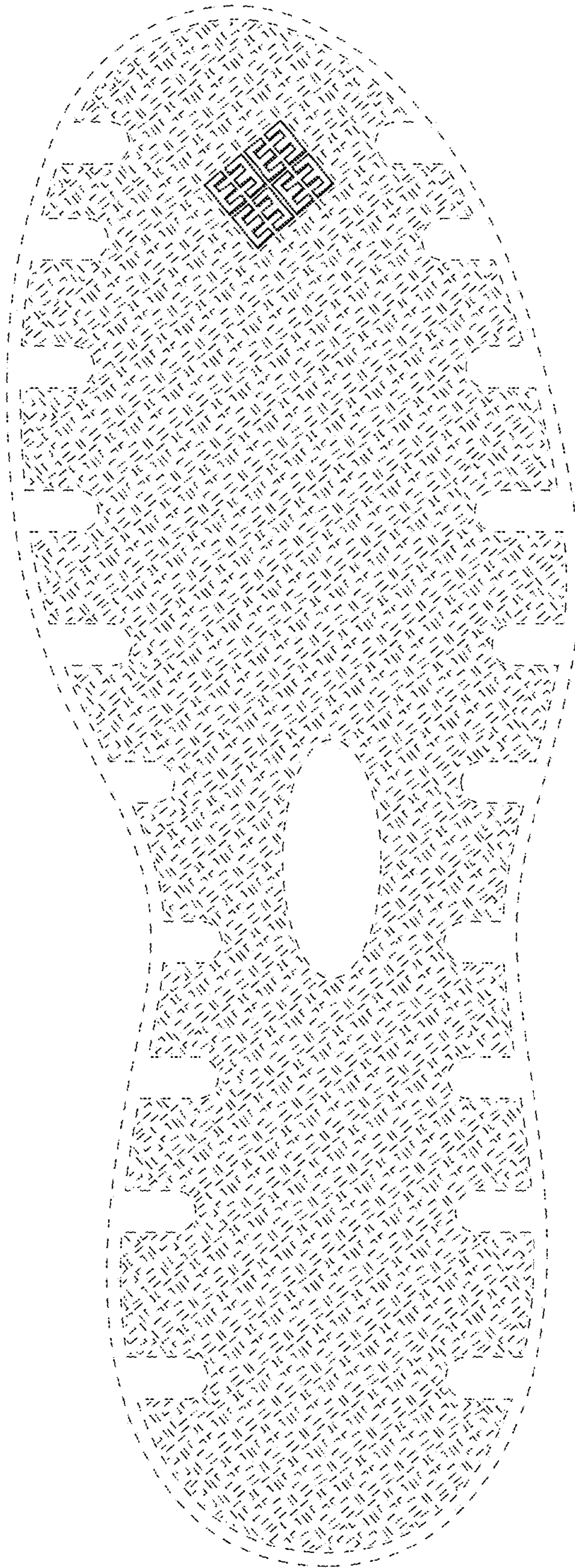

FIG. 3

FIG. 4

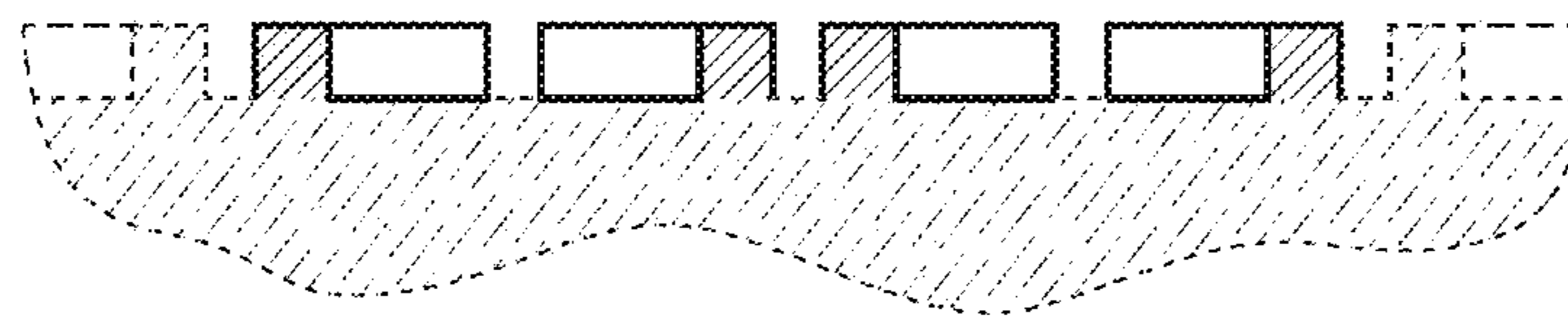
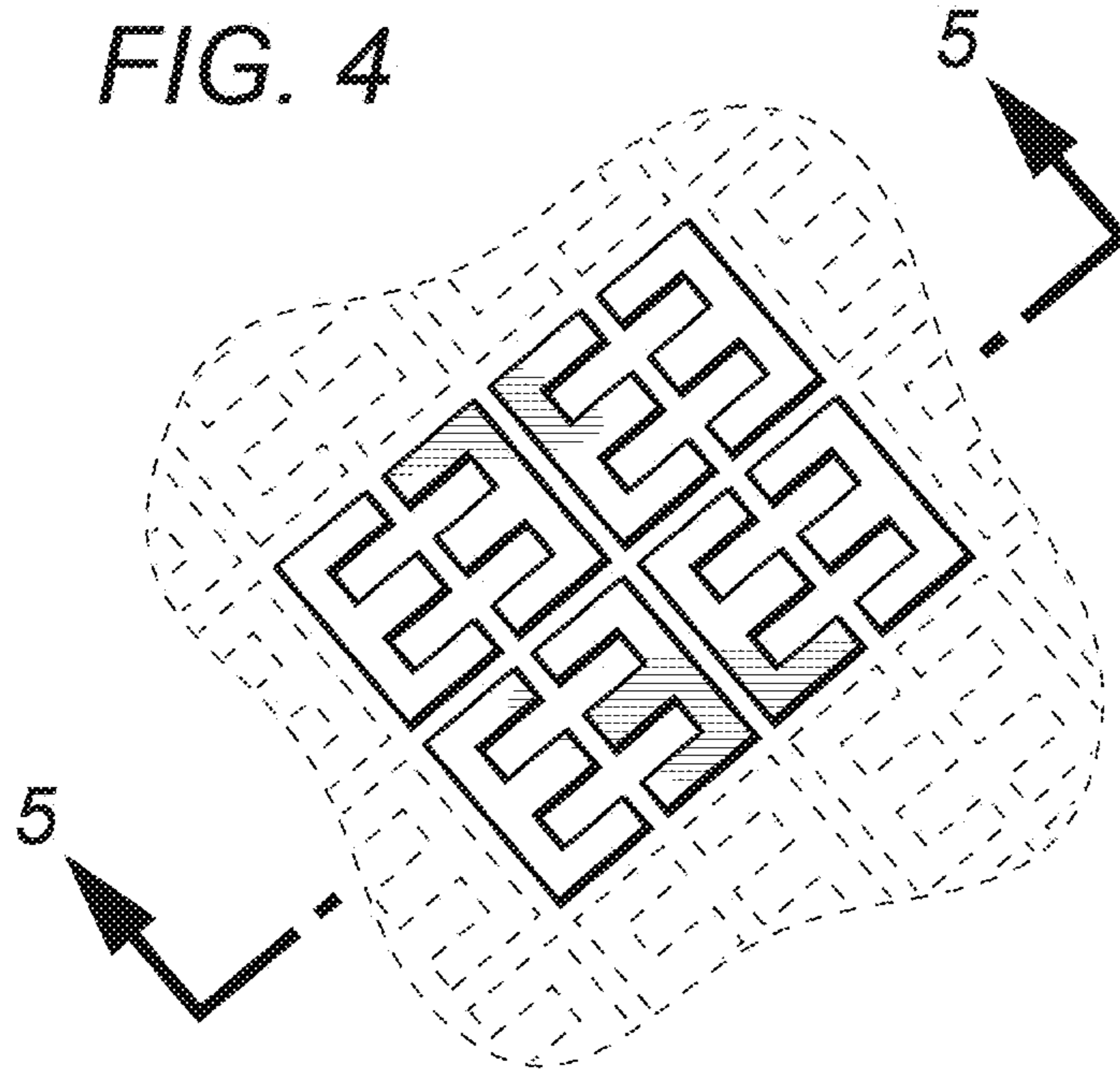

FIG. 5