

US00D904676S

(12) **United States Design Patent**
Reynolds

(10) **Patent No.:** **US D904,676 S**
(45) **Date of Patent:** **** Dec. 8, 2020**

- (54) **DOUBLE ENDED LAMP REFLECTOR KIT**
- (71) Applicant: **HGCI, INC.**, Las Vegas, NV (US)
- (72) Inventor: **Christopher Reynolds**, Vancouver, WA (US)
- (73) Assignee: **HGCI, Inc.**, Las Vegas, NV (US)
- (**) Term: **15 Years**
- (21) Appl. No.: **29/680,601**
- (22) Filed: **Feb. 18, 2019**

D629,554 S *	12/2010	Gielen	D26/76
D631,841 S *	2/2011	Urano	D13/134
D662,653 S *	6/2012	Hochman	D26/138
D724,257 S *	3/2015	Klus	D26/141
D724,259 S *	3/2015	Klus	D26/141
D731,700 S *	6/2015	Santoro	D26/118
D732,225 S *	6/2015	Grandsart	D26/75
D747,539 S *	1/2016	Santoro	D26/120
D758,646 S *	6/2016	Reynolds	D26/138
D773,111 S *	11/2016	Huyghe	D26/138
D799,720 S *	10/2017	Tress	D25/119
D805,233 S *	12/2017	Verfuerrth	D26/76
D808,566 S *	1/2018	Goetz-Schaefer	D26/76
D846,786 S *	4/2019	Tremaine	D26/76
D847,394 S *	4/2019	Reynolds	D26/76
D886,354 S *	6/2020	Snell	D26/76
D888,314 S *	6/2020	Mangold	D26/76

Related U.S. Application Data

- (62) Division of application No. 29/562,651, filed on Apr. 27, 2016, now Pat. No. Des. 847,394, which is a division of application No. 29/481,879, filed on Feb. 11, 2014, now Pat. No. Des. 758,646.

- (51) **LOC (12) Cl.** **26-05**
- (52) **U.S. Cl.**
USPC **D26/138**

- (58) **Field of Classification Search**
USPC D26/63, 72, 74, 76, 78-83, 85, 86, 88, D26/90, 93, 111, 113, 118, 119, 120, 121, D26/122, 138, 139, 140, 141, 142, 152
CPC F21S 2/00; F21S 4/00; F21S 4/003; F21S 4/005; F21S 4/006; F21S 4/007; F21S 4/008; F21S 6/00; F21S 8/00; F21S 8/024; F21S 8/026; F21S 8/031; F21S 8/033; F21S 8/035-037; F21S 8/04; F21S 8/043; F21S 8/063
See application file for complete search history.

- (56) **References Cited**
U.S. PATENT DOCUMENTS

D621,989 S *	8/2010	Proner	D26/76
D629,553 S *	12/2010	Gielen	D26/76

* cited by examiner

Primary Examiner — Natasha Vujcic
(74) *Attorney, Agent, or Firm* — Ulmer & Berne LLP

(57) **CLAIM**

The ornamental design for a double ended lamp reflector kit, as shown and described.

DESCRIPTION

FIG. 1 is a perspective view of a double ended lamp reflector kit, as viewed from below, showing my new design; FIG. 2 is a left side view of the kit shown in FIG. 1; FIG. 3 is a right side view of the kit shown in FIG. 1; FIG. 4 is a front elevation view of the kit shown in FIG. 1; FIG. 5 is a rear elevation view of the kit shown in FIG. 1; FIG. 6 is a top plan view of the kit shown in FIG. 1; and, FIG. 7 is a bottom plan view of the kit shown in FIG. 1. The broken lines in the drawings illustrate portions of the double ended lamp reflector kit which form no part of the claimed design.

1 Claim, 3 Drawing Sheets

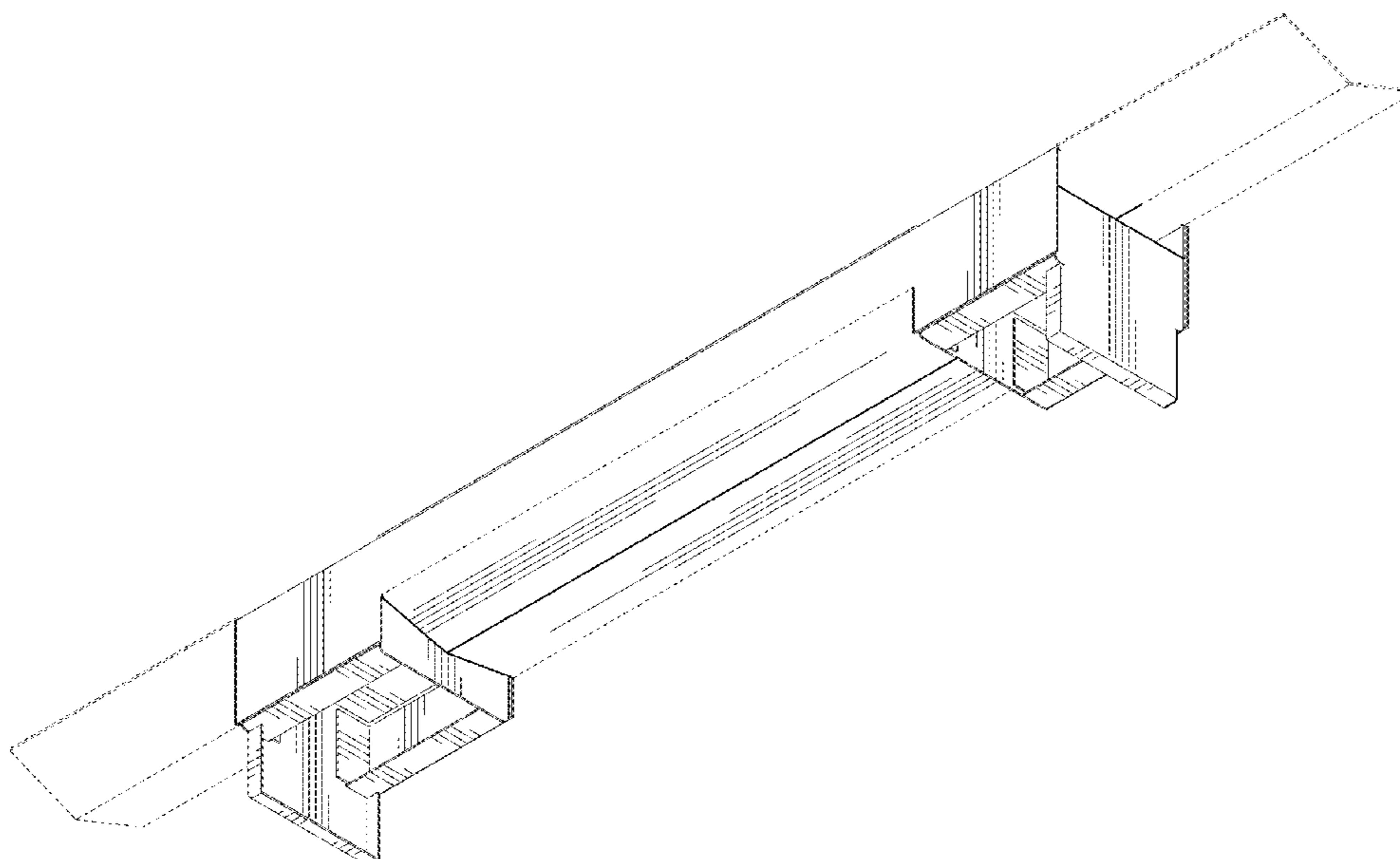

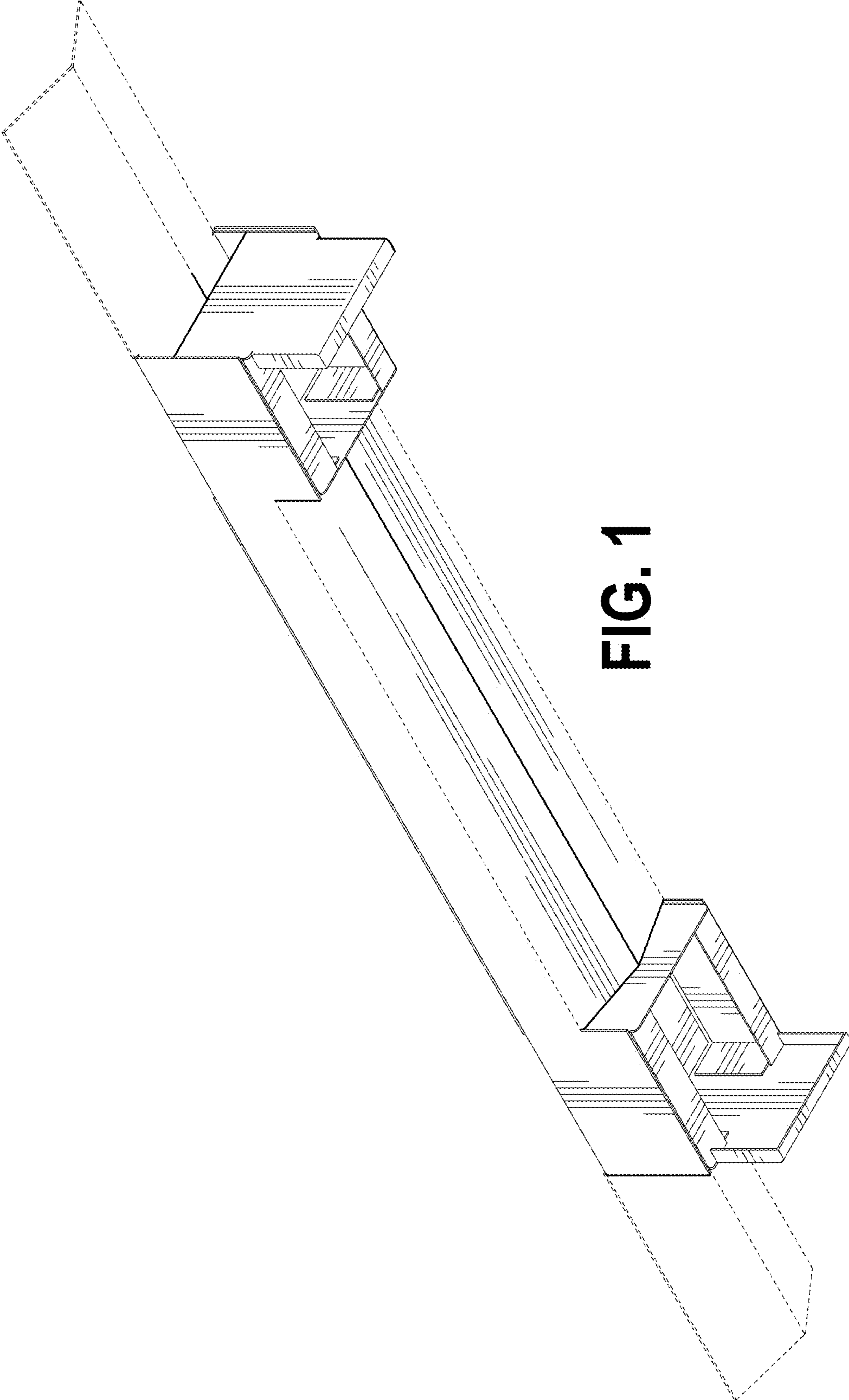

FIG. 1



FIG. 2



FIG. 3

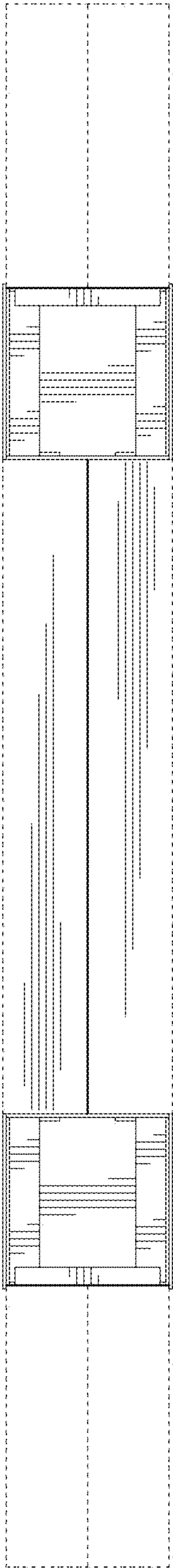

FIG. 4

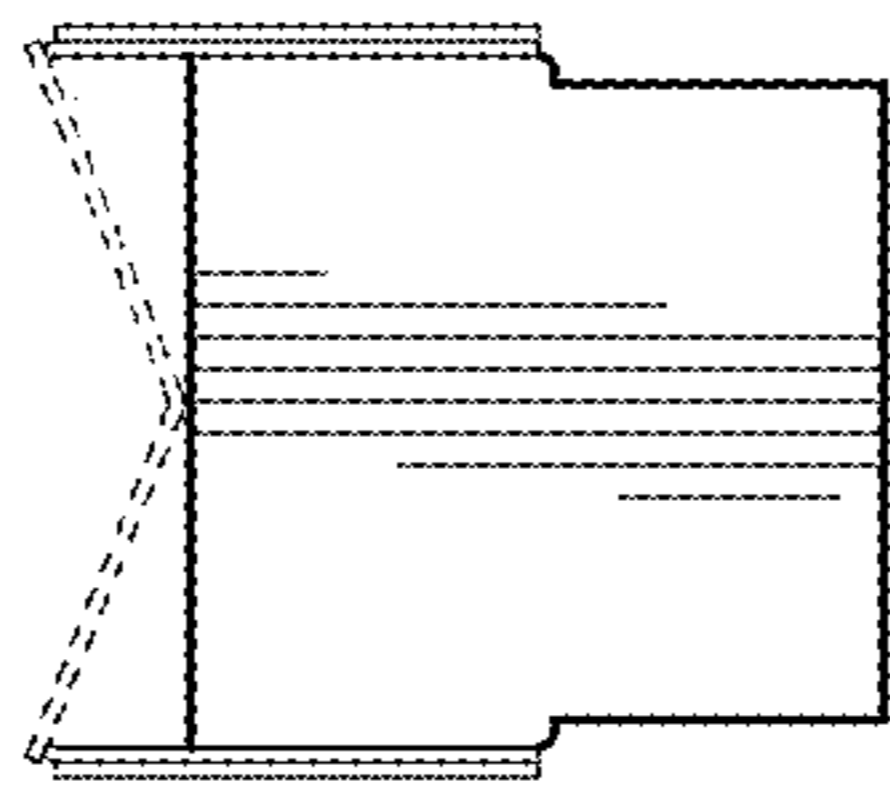

FIG. 5

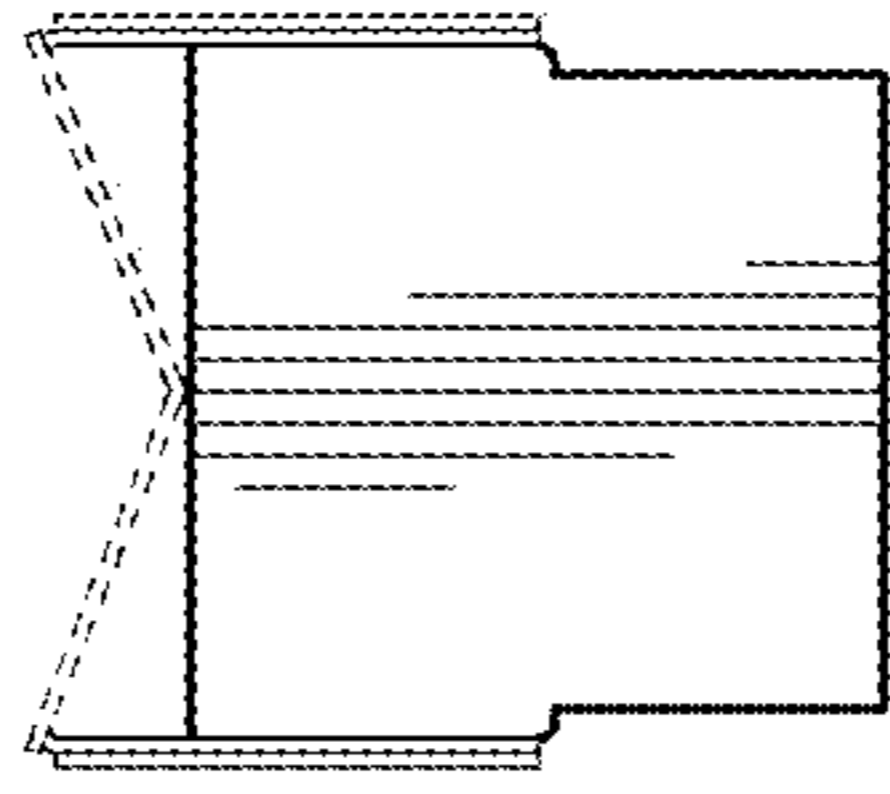

FIG. 6

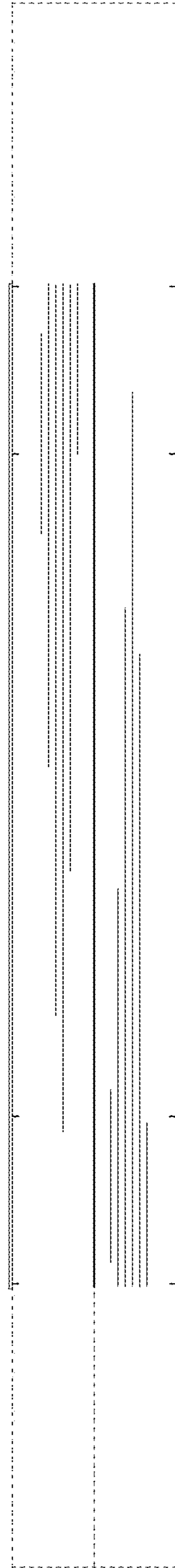

FIG. 7