

US00D904648S

(12) **United States Design Patent** (10) **Patent No.:** **US D904,648 S**  
**Amrine et al.** (45) **Date of Patent:** **\*\* Dec. 8, 2020**

(54) <b>LAWN EDGING CONNECTOR</b>	4,628,632 A	12/1986	Zwier
	4,831,776 A	5/1989	Fritch
(71) Applicant: <b>Dimex, LLC</b> , Marietta, OH (US)	4,969,289 A	11/1990	Trifiletti
	5,157,867 A	10/1992	Fritch
(72) Inventors: <b>Patrick Amrine</b> , Williamstown, WV (US); <b>Lyle A. James</b> , Kettering, OH (US); <b>Kevin R. Morey</b> , Marietta, OH (US)	D339,199 S *	9/1993	Rynberk ..... D25/164
	5,259,154 A	11/1993	Lilley
	5,414,956 A *	5/1995	Kheradpir ..... A01G 9/28
			47/33
(73) Assignee: <b>Dimex, LLC</b> , Marietta, OH (US)	D372,547 S *	8/1996	Sjodin ..... D25/164
	D378,857 S *	4/1997	Hale ..... D25/164
	5,640,801 A *	6/1997	Rynberk ..... A01G 9/28
			47/33
(**) Term: <b>15 Years</b>	5,926,999 A	7/1999	Vernon et al.
	D424,714 S *	5/2000	Hale ..... D25/164
(21) Appl. No.: <b>29/696,201</b>	6,085,458 A *	7/2000	Gau ..... A01G 9/28
			47/33

(Continued)

(22) Filed: **Jun. 26, 2019**

**Related U.S. Application Data**

(63) Continuation-in-part of application No. 29/681,426, filed on Feb. 26, 2019.

(51) **LOC (12) Cl.** ..... **25-01**

(52) **U.S. Cl.**  
USPC ..... **D25/164**

(58) **Field of Classification Search**  
USPC ..... D25/102, 119, 164; D8/349, 394-396  
CPC ..... E01C 11/22; E01C 11/221; Y10S 30/05;  
A01G 9/28; E02D 5/80; E02D 5/805;  
A47G 27/045; A47G 27/0456; A47G  
27/0462

See application file for complete search history.

(56) **References Cited**

U.S. PATENT DOCUMENTS

2,184,904 A	12/1939	Boehme	
3,008,173 A *	11/1961	Goss	..... A47G 27/0462
			16/16
3,788,001 A	1/1974	Balfanz, Jr.	
3,841,022 A	10/1974	Thodos	
4,349,596 A	9/1982	Endrix	
4,372,079 A	2/1983	Trageser	

*Primary Examiner* — Llorellys Martinez

(74) *Attorney, Agent, or Firm* — Wood Herron & Evans LLP

(57) **CLAIM**

The ornamental design for a lawn edging connector, as shown and described.

**DESCRIPTION**

FIG. 1 is a front perspective view of a lawn edging showing our new design;  
FIG. 2 is a front view thereof;  
FIG. 3 is a rear view thereof;  
FIG. 4 a right side view thereof;  
FIG. 5 is a left side view thereof;  
FIG. 6 is a top view thereof; and,  
FIG. 7 is a bottom view thereof.

The broken lines in the drawings illustrate portions of the lawn edging connector that form no part of the claimed design. The lawn edging connector is shown with a symbolic break in its length and height. The appearance of any portion of the lawn edging connector between the break lines forms no part of the claimed design.

**1 Claim, 3 Drawing Sheets**

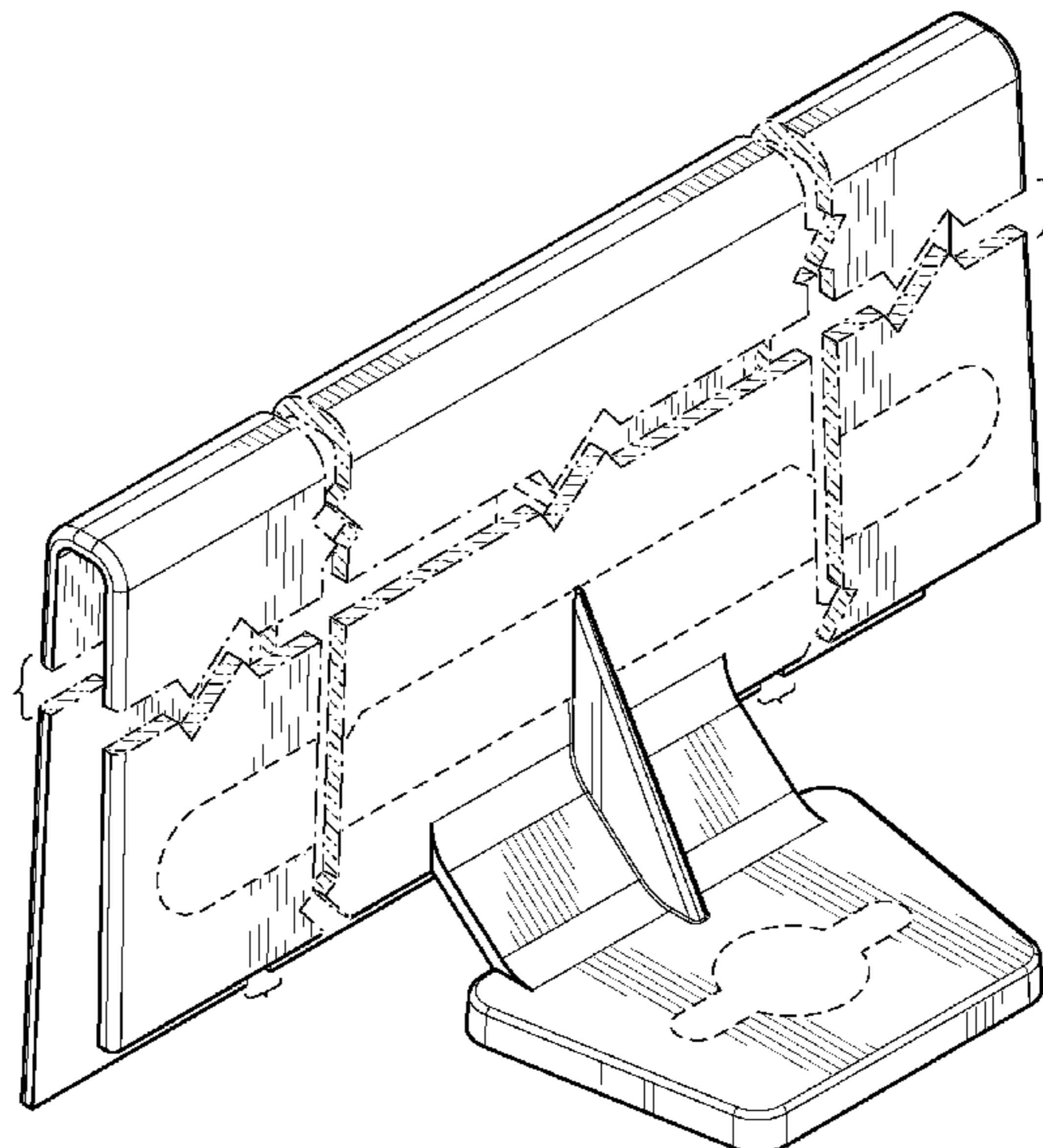

(56)

References Cited

U.S. PATENT DOCUMENTS

6,324,783 B1 *	12/2001	McIntyre	.....	A01G 9/28 47/33	D800,352 S *	10/2017	Amrine	.....	D25/164
D453,578 S *	2/2002	Olson	.....	D25/164	D827,872 S *	9/2018	Amrine	.....	D25/164
6,379,078 B1	4/2002	Zwier			D840,058 S *	2/2019	Amrine	.....	D25/164
6,397,413 B2	6/2002	Epstein et al.			D840,059 S *	2/2019	Sanders	.....	D25/164
6,839,920 B2	1/2005	Schulte			D872,903 S *	1/2020	Amrine	.....	D25/164
6,931,798 B1 *	8/2005	Pocai	.....	A01G 9/28 52/102	2002/0050104 A1 *	5/2002	Reeves	.....	E04D 13/00 52/96
D541,952 S *	5/2007	Keeley	.....	D25/119	2008/0163566 A1 *	7/2008	Bella	.....	A01G 9/28 52/102
D543,286 S *	5/2007	Keeley	.....	D25/119	2008/0235921 A1 *	10/2008	Zwier	.....	A01G 9/28 24/545
D548,368 S	8/2007	Hale et al.			2009/0013597 A1 *	1/2009	Orton	.....	A01G 9/28 47/33
D586,005 S *	2/2009	Schumaker	.....	D25/164	2012/0276342 A1 *	11/2012	Bray	.....	A01G 9/28 428/174
D595,429 S *	6/2009	Orton	.....	D25/164	2014/0169864 A1 *	6/2014	Ballard	.....	A01G 9/28 403/287
D612,072 S *	3/2010	Keeley	.....	D25/164	2015/0252532 A1 *	9/2015	Alfieri, III	.....	E01C 11/221 404/37
8,585,313 B2	11/2013	Wojotowicz et al.			2015/0252536 A1 *	9/2015	Alfieri, III	.....	E01C 11/221 404/7
D733,936 S *	7/2015	Amrine	.....	D25/164	2019/0174685 A1 *	6/2019	Wang	.....	A01G 9/28
D748,822 S *	2/2016	Amrine	.....	D25/119					
D748,823 S *	2/2016	Amrine	.....	D25/164					
D773,074 S *	11/2016	Amrine	.....	D25/164					
D797,320 S *	9/2017	Amrine	.....	D25/164					

\* cited by examiner

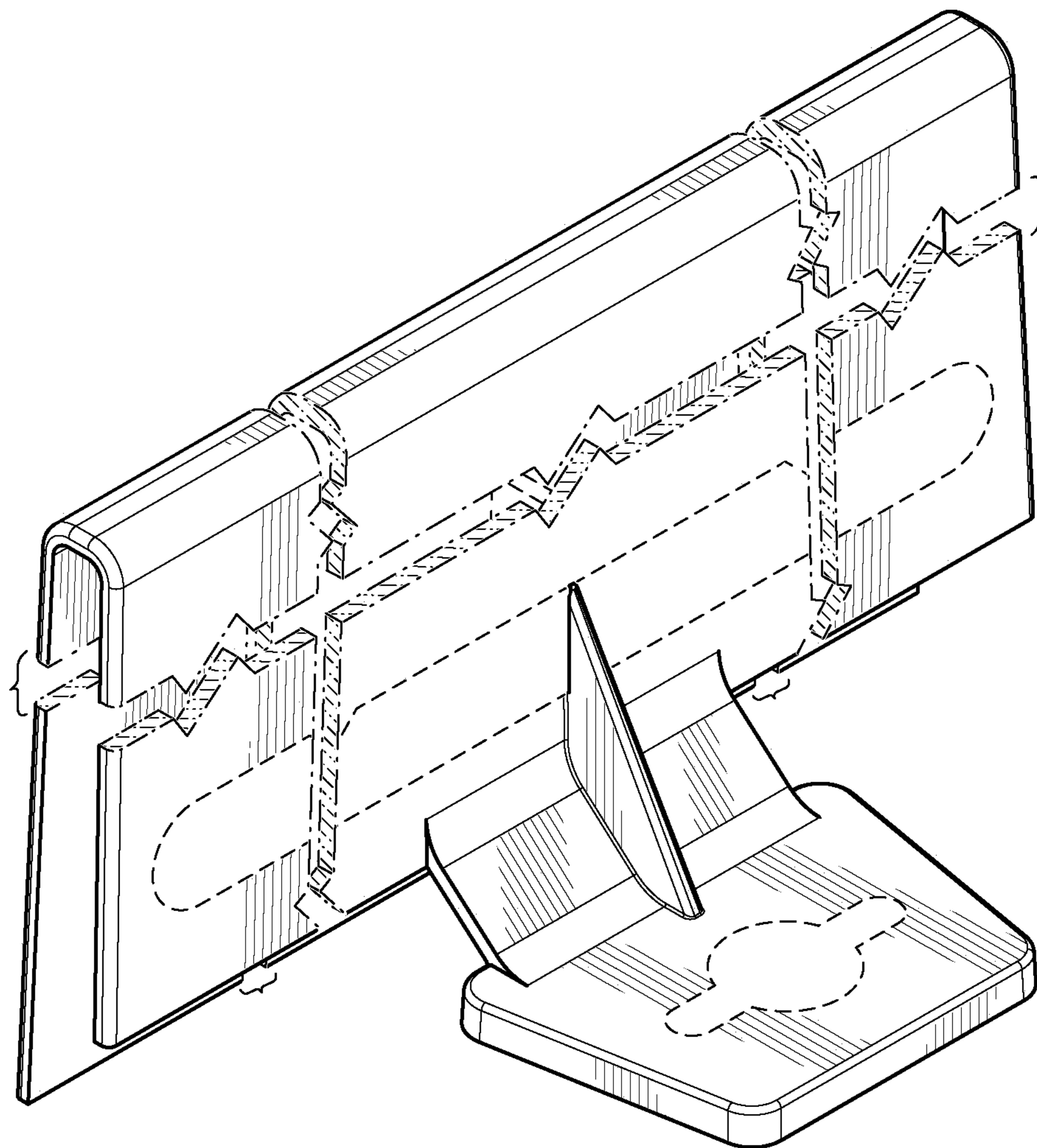

FIG. 1

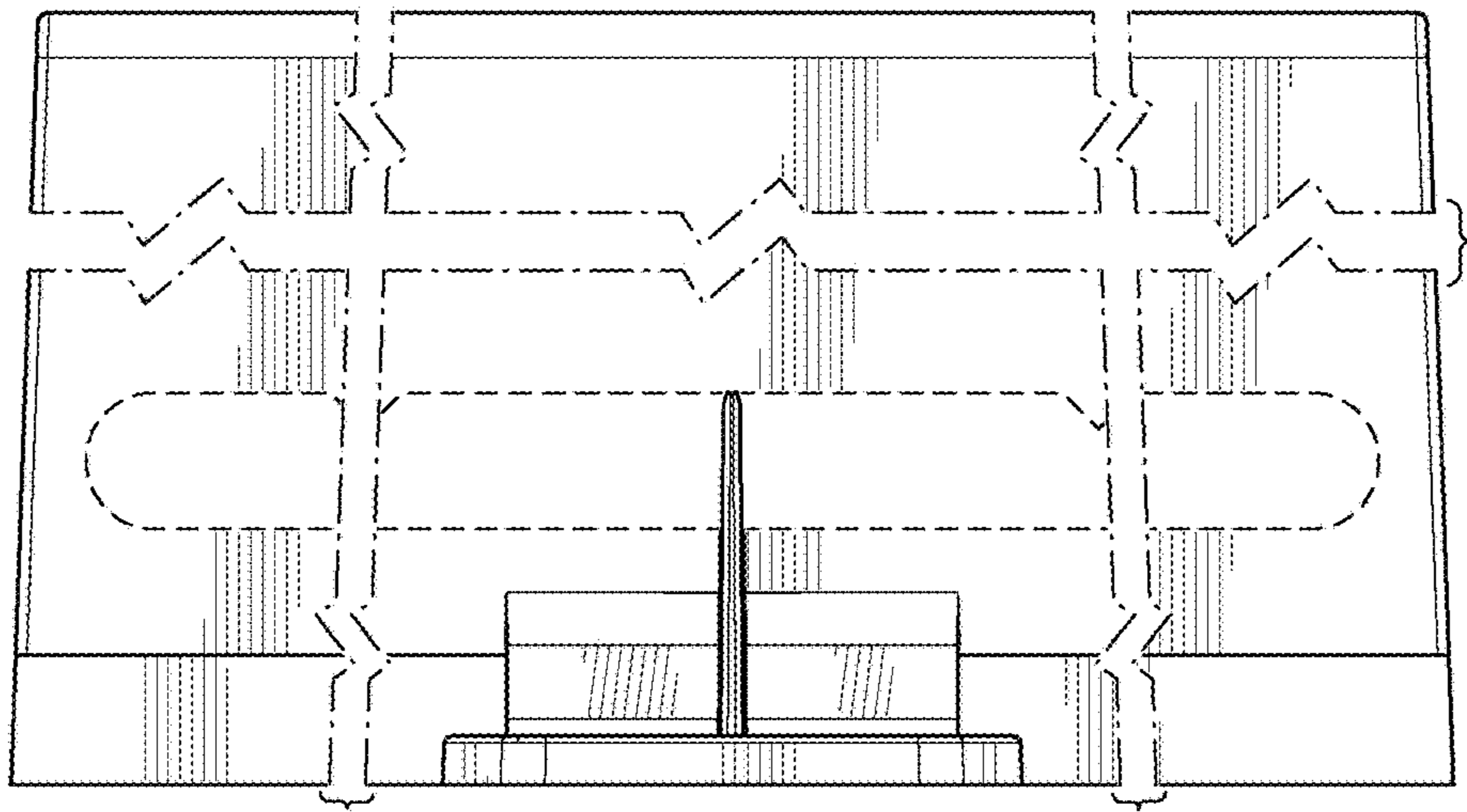

FIG. 2

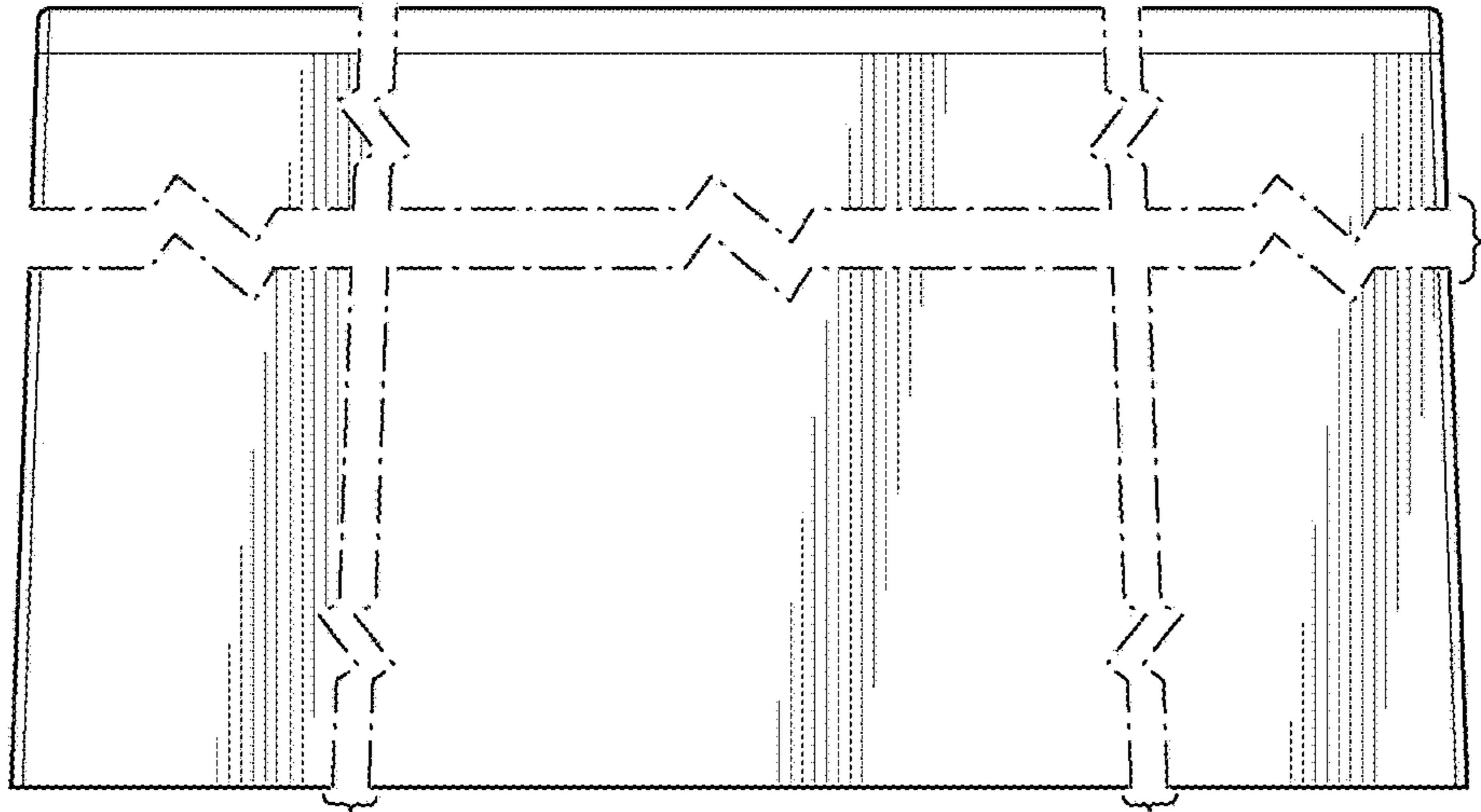

FIG. 3

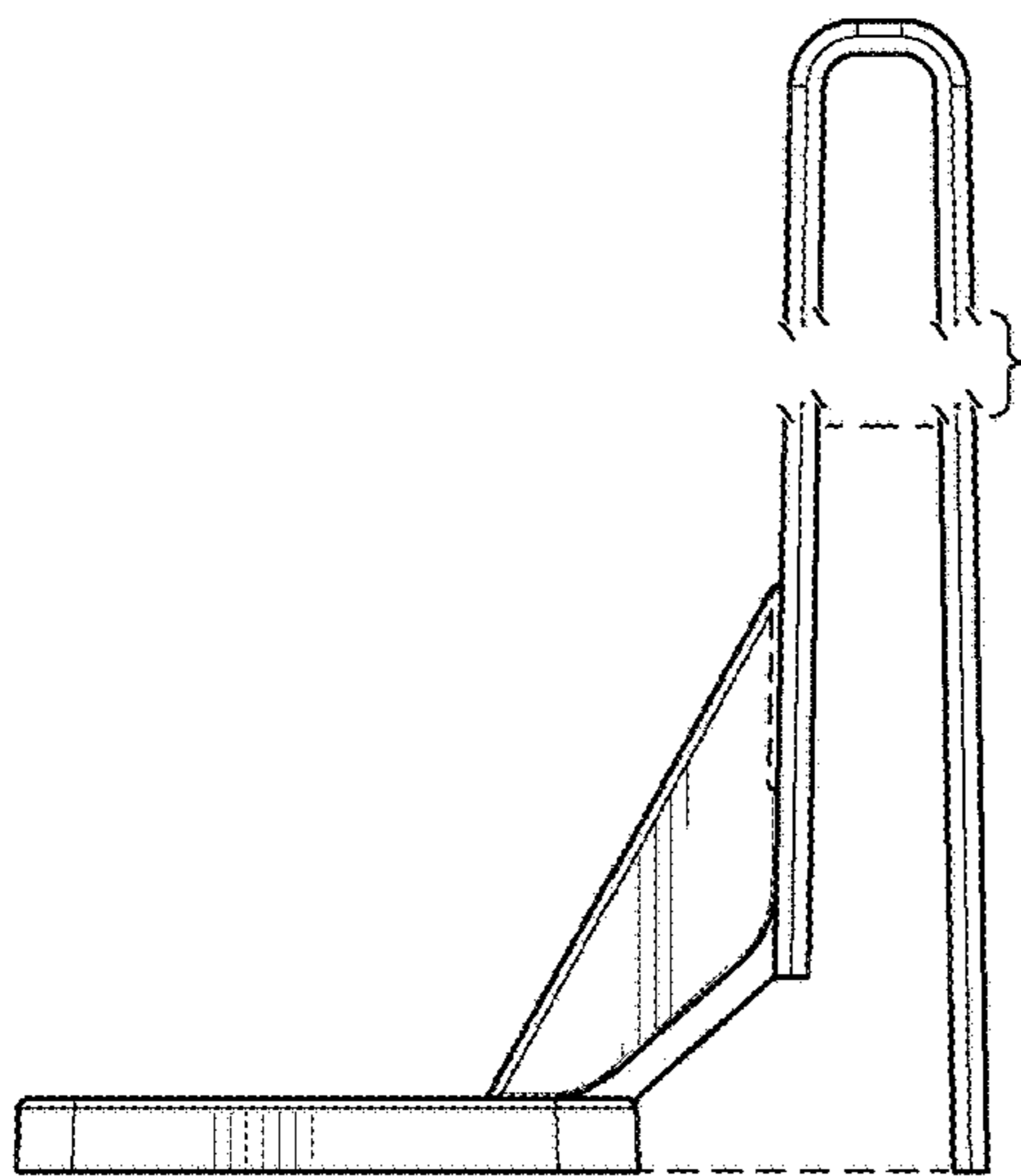

FIG. 4

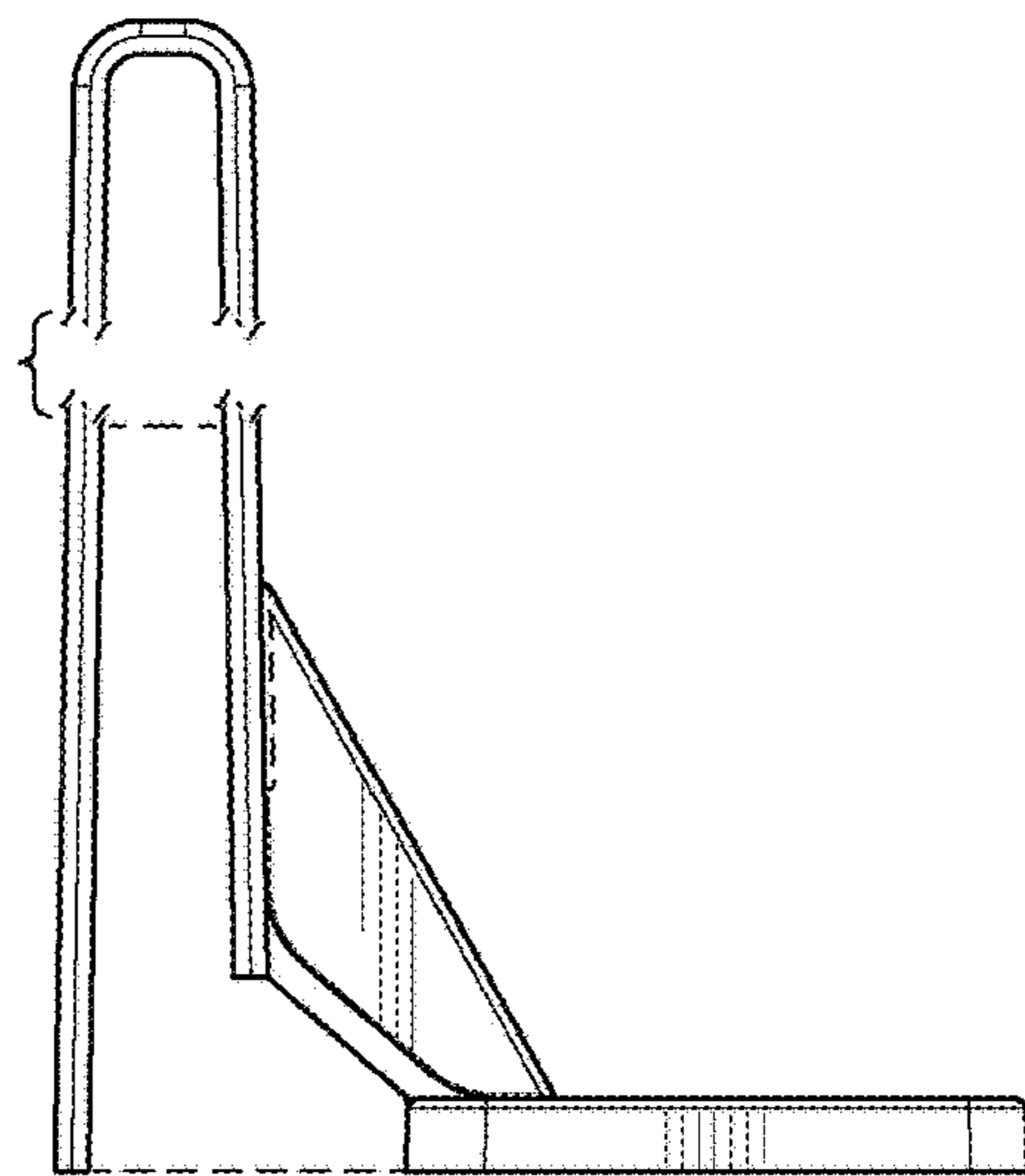

FIG. 5

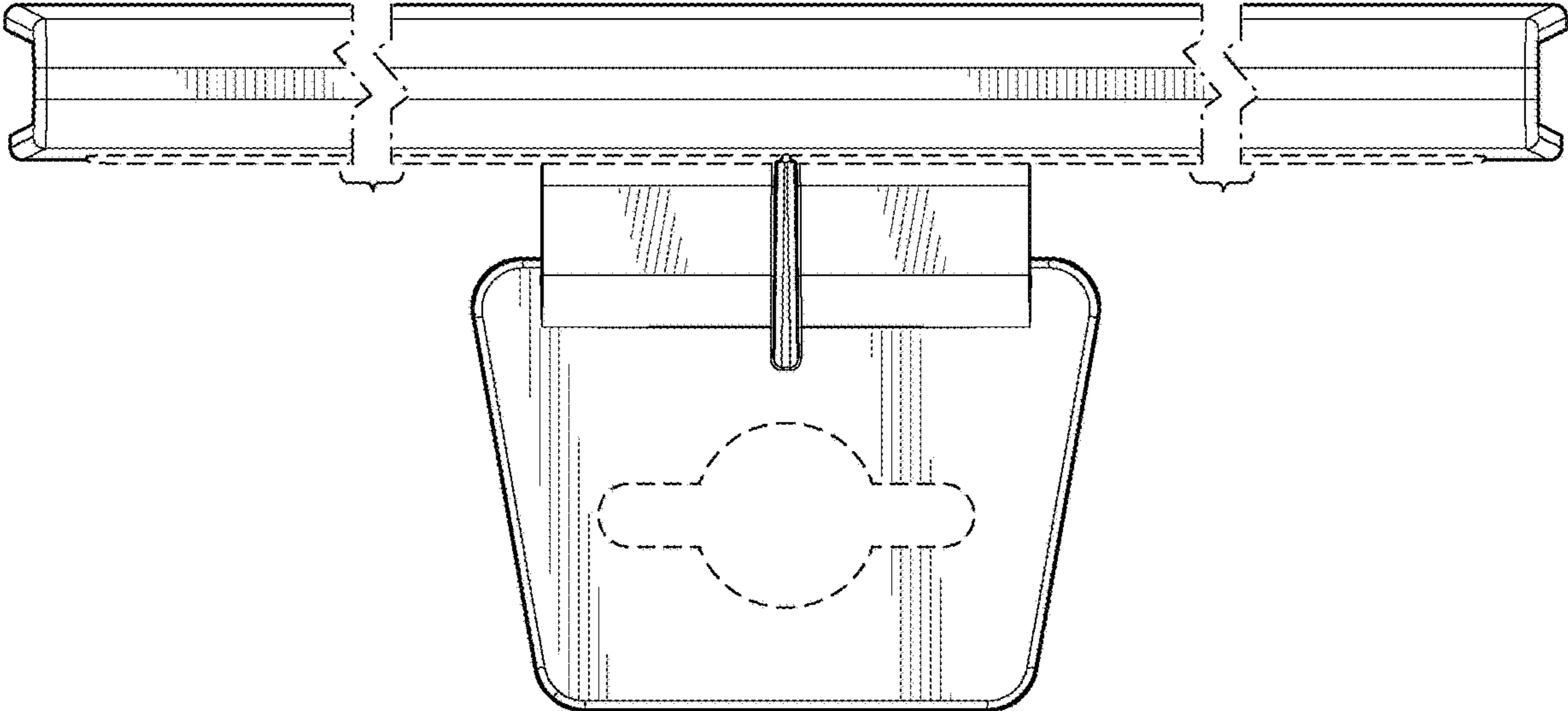

FIG. 6

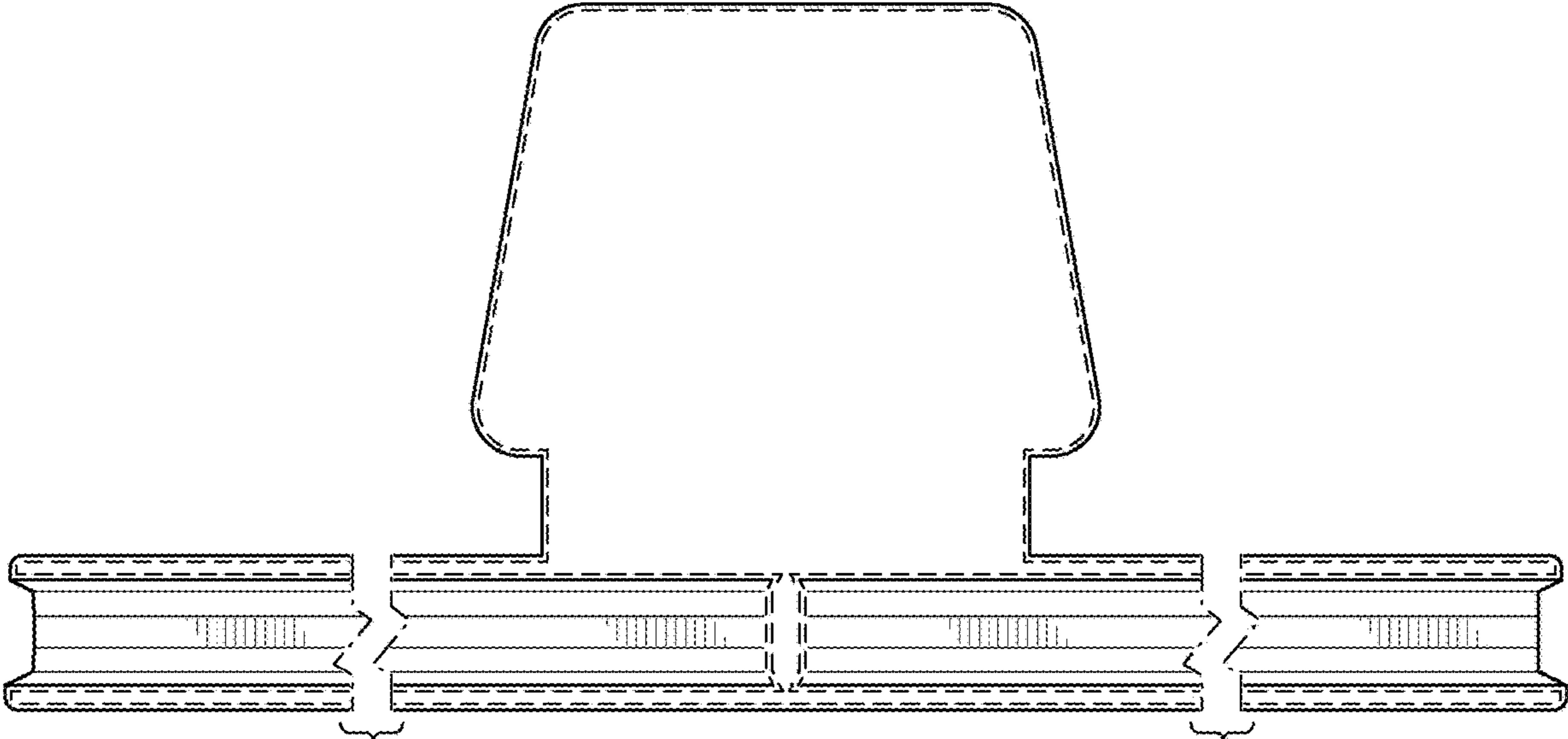

FIG. 7