

US00D904508S

(12) **United States Design Patent** (10) **Patent No.:** **US D904,508 S**
Chester-Jenkins et al. (45) **Date of Patent:** **** Dec. 8, 2020**

(54) **TYPEFACE** 4,408,199 A * 10/1983 White G09G 5/246
341/28
(71) Applicant: **ADP, LLC**, Roseland, NJ (US) D280,419 S * 9/1985 Landis D18/25
D284,479 S * 7/1986 de Bascher D18/24
(72) Inventors: **Eric Chester-Jenkins**, Brooklyn, NY D442,621 S * 5/2001 Carter D18/24
(US); **Ali Madad**, Roslyn Harbor, NY D442,622 S * 5/2001 Carter D18/24
(US) D474,230 S * 5/2003 Blanco D18/24
D810,191 S * 2/2018 Miglani D18/24

(73) Assignee: **ADP, LLC**, Roseland, NJ (US)
(**) Term: **15 Years**
(21) Appl. No.: **29/676,767**
(22) Filed: **Jan. 14, 2019**
(51) **LOC (12) Cl.** **18-03**
(52) **U.S. Cl.**
USPC **D18/26**
(58) **Field of Classification Search**
USPC D18/24, 26
CPC B41B 1/02
See application file for complete search history.

(56) **References Cited**
U.S. PATENT DOCUMENTS
257,630 A * 5/1882 Whitney G09B 17/00
434/160
D16,870 S * 8/1886 Powell D18/24
3,044,696 A * 7/1962 Feissel G06K 9/183
235/494
D217,397 S * 4/1970 Mititaka D18/26
D219,890 S * 2/1971 Boguslav D18/24
3,659,283 A * 4/1972 Ophir G09G 5/26
345/472
3,827,043 A * 7/1974 Maezawa G09F 9/3023
345/46
D232,382 S * 8/1974 Yamamoto et al. D18/26
3,971,012 A * 7/1976 Morokawa G04G 9/085
345/33
D246,069 S * 10/1977 Bedel D18/26

OTHER PUBLICATIONS

Apple 1 font by Ivan Rood [on-line]. [Publication Aug. 17, 2020.]
[Retrieved from the Internet Aug. 17, 2020.] URL: >https://fontmeme.com/fonts/apple-font/ (Year: 2020).*
Cypher type font by James Grieshaber for Typeco [on-line]. [Publicly available Jul. 16, 2003.] [Retrieved from the Internet Aug. 17, 2020.] URL: >https://www.myfonts.com/fonts/typeco/cypher/ (Year: 2003).*

(Continued)

Primary Examiner — Karen E Eldridge Powers
(74) *Attorney, Agent, or Firm* — Lewis Brisbois Bisgaard Smith

(57) **CLAIM**

The ornamental design for a typeface, as shown and described.

DESCRIPTION

FIG. 1 is a front view of a typeface showing a first embodiment of the claimed design;
FIG. 2 is a front view of a typeface showing a second embodiment of the claimed design;
FIG. 3 is a front view of a typeface showing a third embodiment of the claimed design; and,
FIG. 4 is a front view of a typeface showing a fourth embodiment of the claimed design.

1 Claim, 4 Drawing Sheets

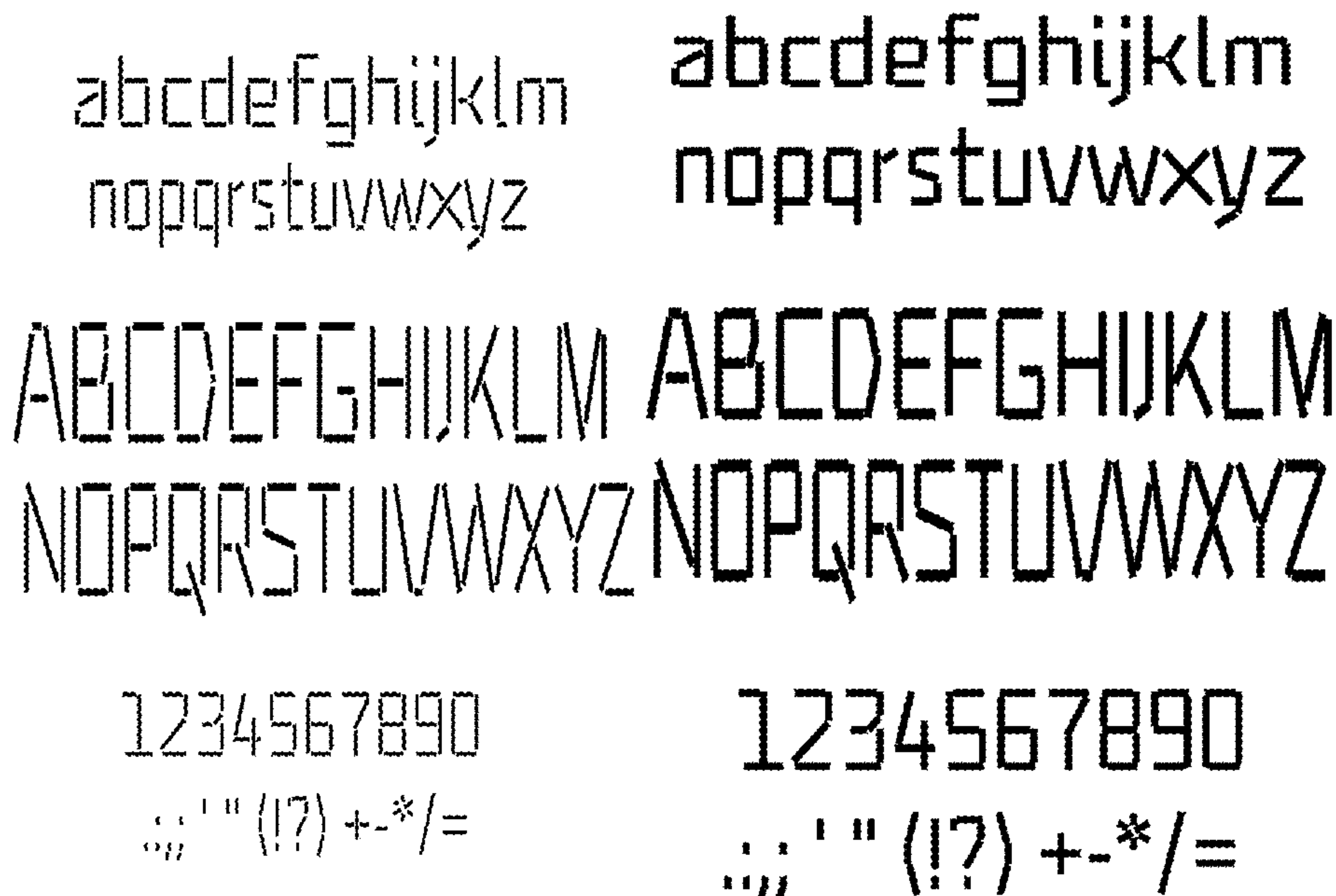

(56)

References Cited

OTHER PUBLICATIONS

Filament type font by Joe Kral for Test Pilot Collective [on-line]. [Publicly available Feb. 25, 2004.] [Retrieved from the Internet 08-17- 2020.] URL : ><https://www.myfonts.com/fonts/testpilot/filament/> (Year: 2004).*

Foundry Dit typeface by the Foundry [on-line]. [Publicly available Apr. 27, 2016.] [Retrieved from the Internet Aug. 17, 2020.] URL: ><https://www.myfonts.com/fonts/thefoundry/foundry-dit/> (Year: 2016).*

Subway Ticker font by K-Type [on-line]. [Publicly available Jul. 16, 2003.] [Retrieved from the Internet Sep. 1, 2009.] URL: ><https://www.myfonts.com/fonts/k-type/subway-ticker/> (Year: 2009).*

The Apple Mac, Chicago, and all that Jazz, article on typewriting blog [on-line]. [Published Feb. 22, 2013.] [Retrieved from the Internet Aug. 16, 2020.] URL: ><https://web.archive.org/web/20141105003943/https://typewritingblog.wordpress.com/2013/02/22/chicago-and-all-that-jazz/> (Year: 2013).*

* cited by examiner

abcdefghijklmnop
nopqrstuvwxyz

ABCDEFGHIJKLM
NOPQRSTUVWXYZ

1234567890
: ; ' " (! ?) + - * / =

Figure 1

abcdefghijklmnop
nopqrstuvwxyz
ABCDEFGHIJKLM
NOPQRSTUVWXYZ
1234567890
:; ' " (! ?) + - * / =

Figure 2

abcdefghijklmnopqrstuvwxyz
ABCDEFGHIJKLMNOPQRSTUVWXYZ
1234567890
, ; ' " () + - * / =

Figure 3

abcdefghijklmnopqrstuvwxyz
nopqrstuvwxyz

ABCDEFGHIJKLM
NOPQRSTUVWXYZ

1234567890
: ; ' " (! ?) + - * / =

Figure 4