



US00D904287S

(12) **United States Design Patent** (10) **Patent No.:** **US D904,287 S**  
**Binder** (45) **Date of Patent:** **\*\* Dec. 8, 2020**

- (54) **TIRE TREAD**
- (71) Applicant: **COOPER TIRE & RUBBER COMPANY**, Findlay, OH (US)
- (72) Inventor: **Alexander K. Binder**, Findlay, OH (US)
- (73) Assignee: **COOPER TIRE & RUBBER COMPANY**, Findlay, OH (US)
- (\*\*) Term: **15 Years**
- (21) Appl. No.: **29/686,109**
- (22) Filed: **Apr. 2, 2019**
- (51) **LOC (12) Cl.** ..... **12-15**
- (52) **U.S. Cl.**  
USPC ..... **D12/594**
- (58) **Field of Classification Search**  
USPC ..... D12/579, 580, 586, 588, 594, 595, 600, D12/601  
CPC .. B60C 11/0306; B60C 11/0309; B60C 11/04  
See application file for complete search history.

- D778,811 S 2/2017 Chen
- D783,519 S 4/2017 Fujioka
- D789,876 S 6/2017 Lamb
- D812,551 S 3/2018 Stanley
- D818,426 S \* 5/2018 Kuwano ..... D12/600
- D819,555 S 6/2018 Schimmoeller, Jr.
- D822,588 S 7/2018 Skurich et al.
- D824,839 S 8/2018 Schuessler
- D866,451 S \* 11/2019 Kuwano ..... D12/527

\* cited by examiner

*Primary Examiner* — Robert M. Spear  
(74) *Attorney, Agent, or Firm* — Fay Sharpe LLP

(57) **CLAIM**

The ornamental design for a tire tread, as shown and described.

**DESCRIPTION**

FIG. 1 is a perspective view of the tire tread of the present application taken generally from the front and a first side of the tire;  
 FIG. 2 is a front view thereof;  
 FIG. 3 is a side view (the first side or the second side) thereof;  
 FIG. 4 is an enlarged partial, perspective view taken generally from the front and the first side thereof;  
 FIG. 5 is an enlarged, partial front view thereof; and,  
 FIG. 6 is an enlarged, partial side view (the first side or the second side) thereof.

The claimed design extends to the broken line nearest the ground engaging tread surface but does not include that broken line; the broken lines depict subject matter that forms no part of the claimed tire tread design, and are included for the purpose of illustrating the full tire. Likewise, the tire interior forms no part of the claim. The tread pattern is understood to repeat throughout the circumference of the tire.

**1 Claim, 6 Drawing Sheets**

(56) **References Cited**

**U.S. PATENT DOCUMENTS**

- D421,584 S 3/2000 Lovell et al.
- D485,803 S 1/2004 Hutz et al.
- D541,737 S 5/2007 Cazin-Bourguignon et al.
- D563,864 S 3/2008 Ochi
- D584,680 S 1/2009 Hutz
- D616,811 S 6/2010 Yonetsu
- D626,502 S 11/2010 Nakamura
- D662,463 S 6/2012 Youn
- D673,899 S 1/2013 Uphouse et al.
- D674,743 S 1/2013 Uphouse et al.
- D736,699 S 8/2015 Dixon et al.
- D739,816 S 9/2015 Lamb
- D742,814 S 11/2015 Fleckner et al.
- D776,606 S 1/2017 Petr et al.

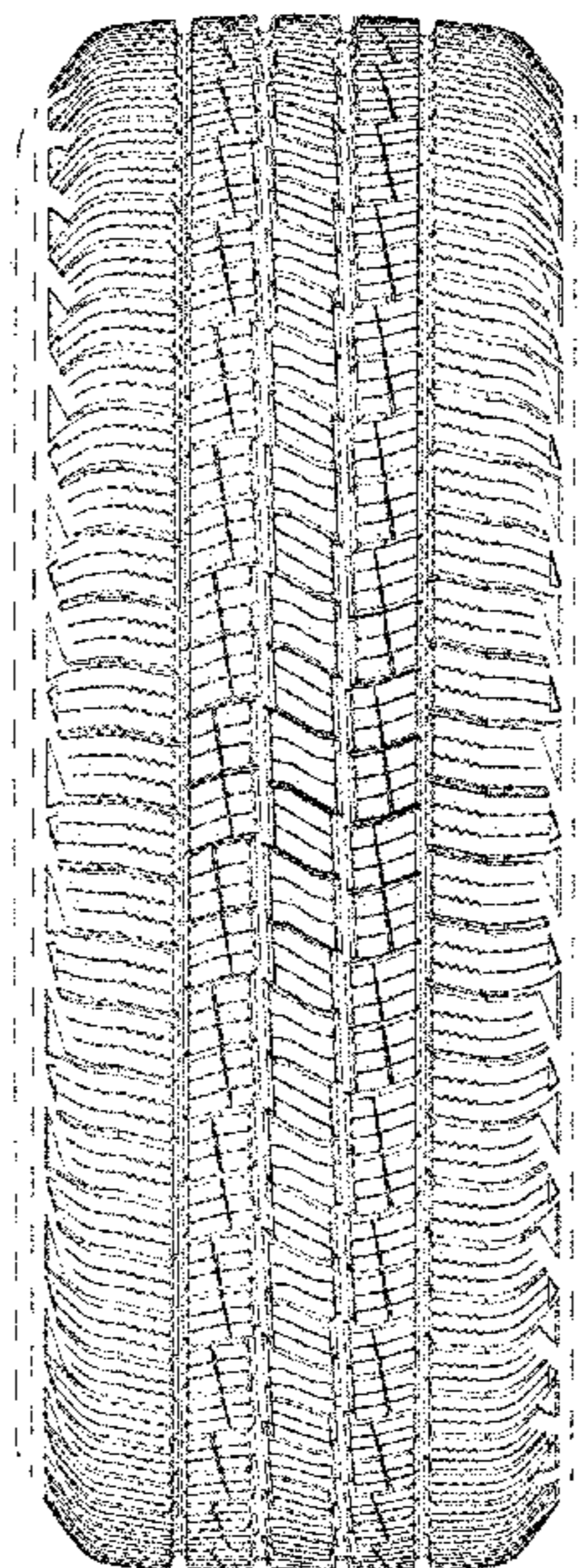

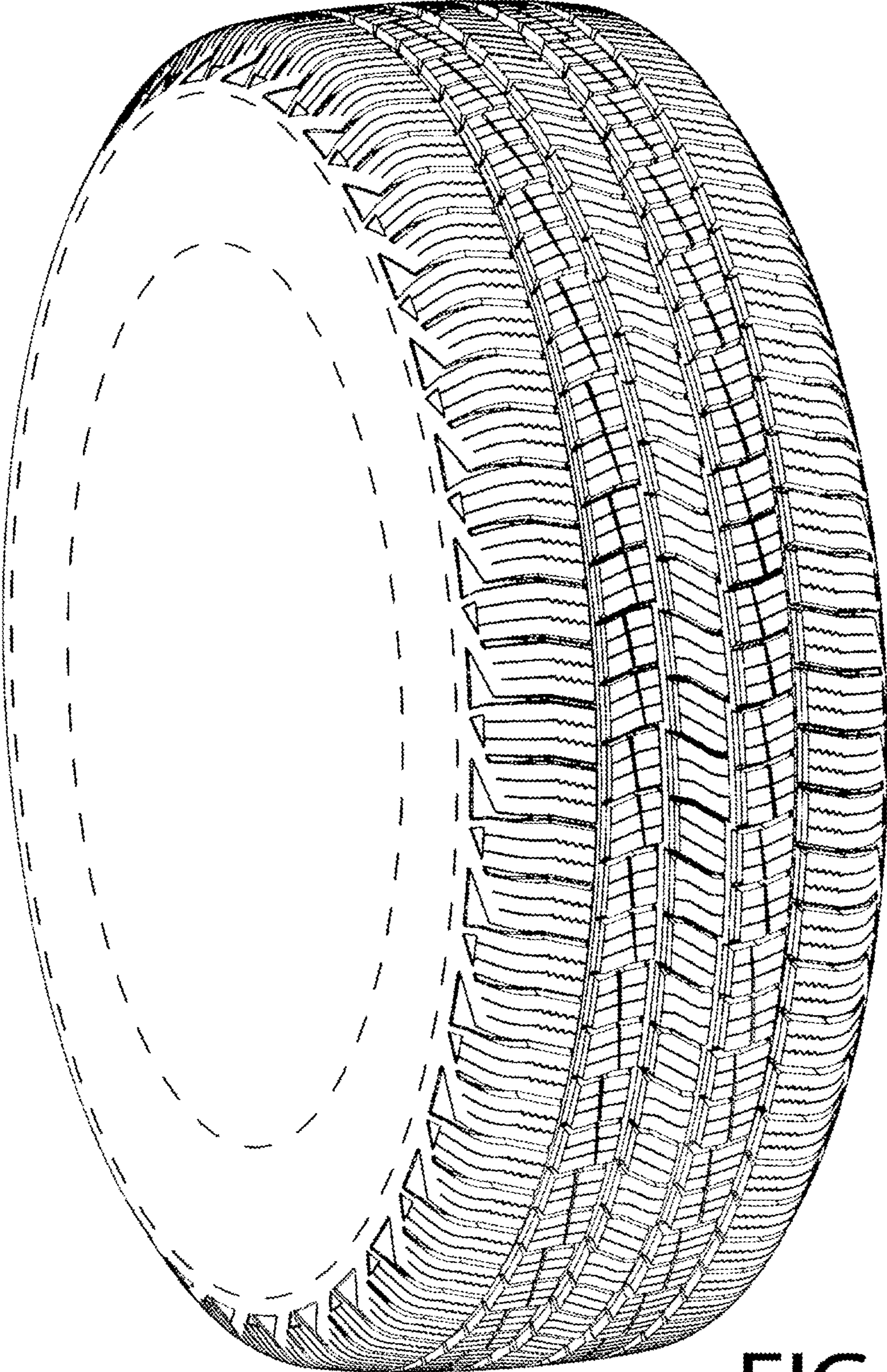

FIG. 1

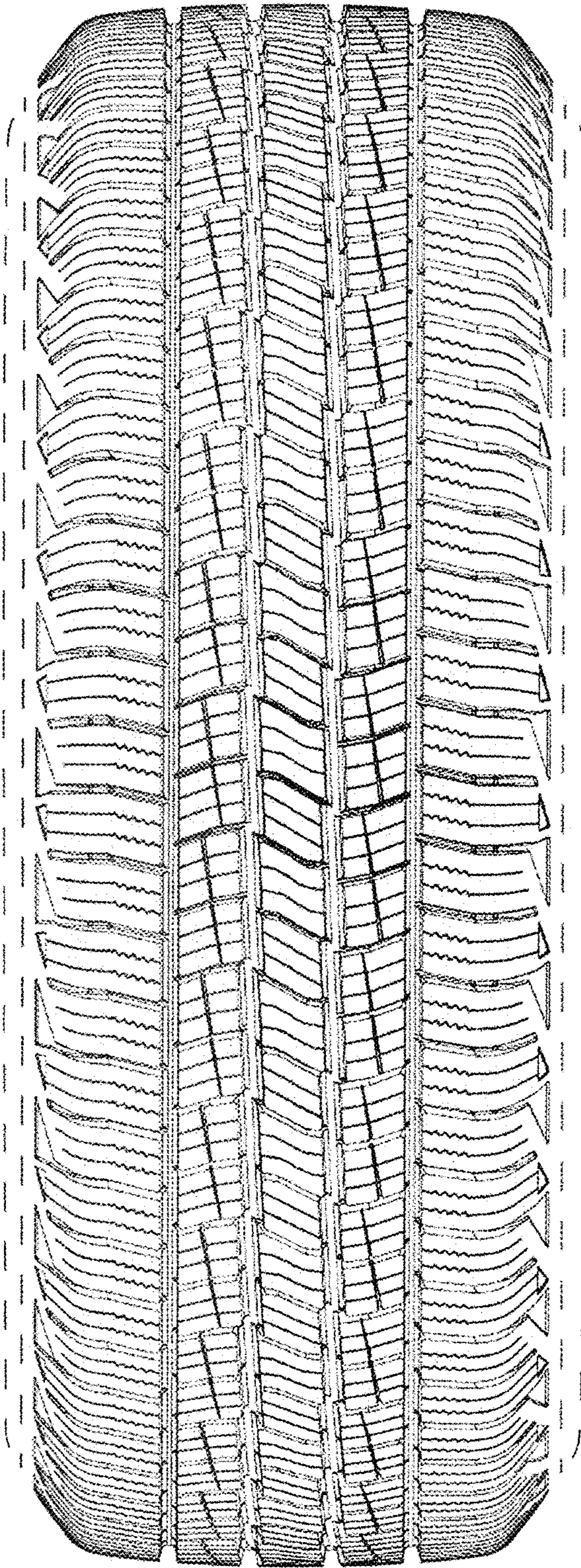

FIG. 2

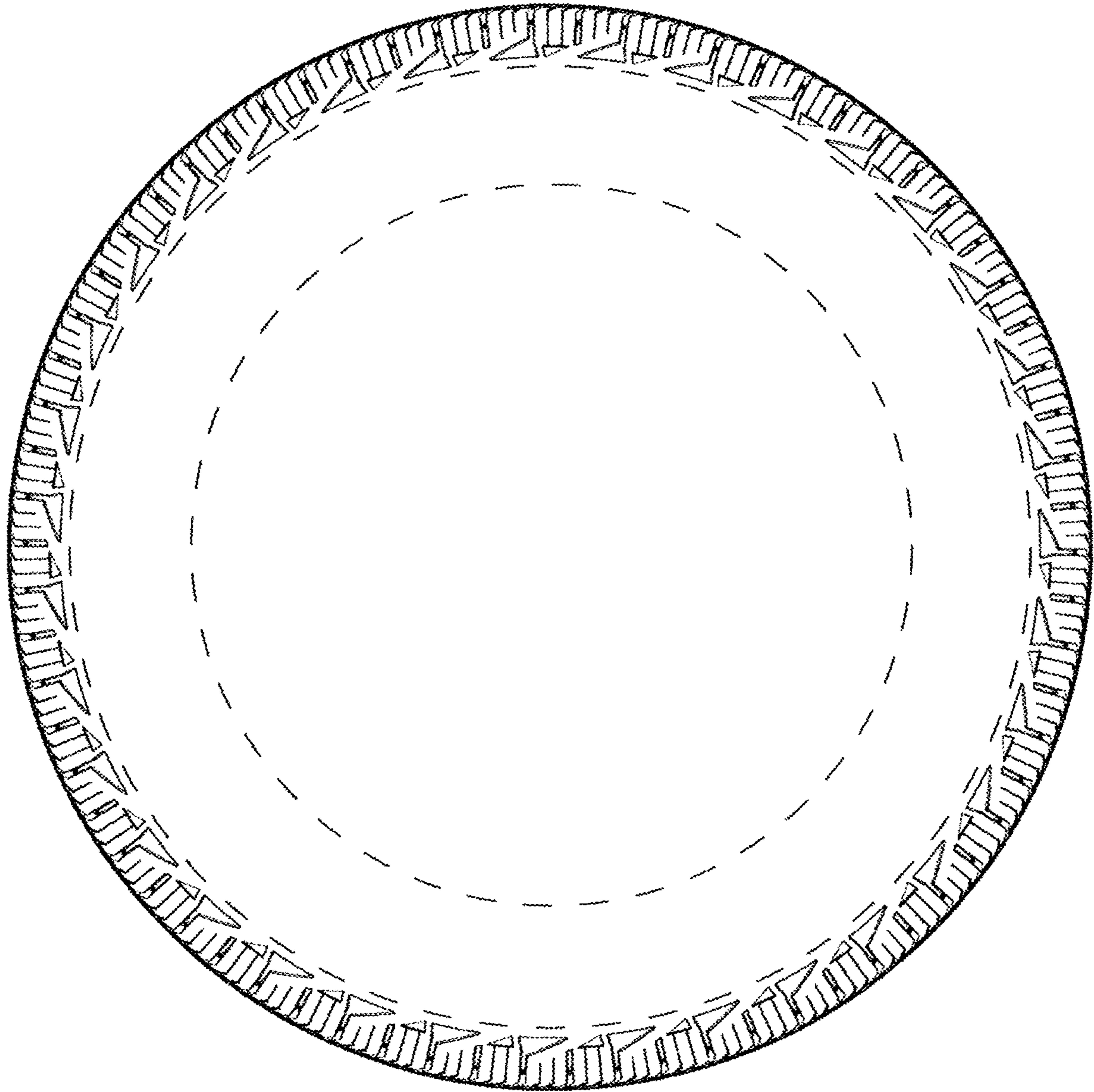

FIG. 3

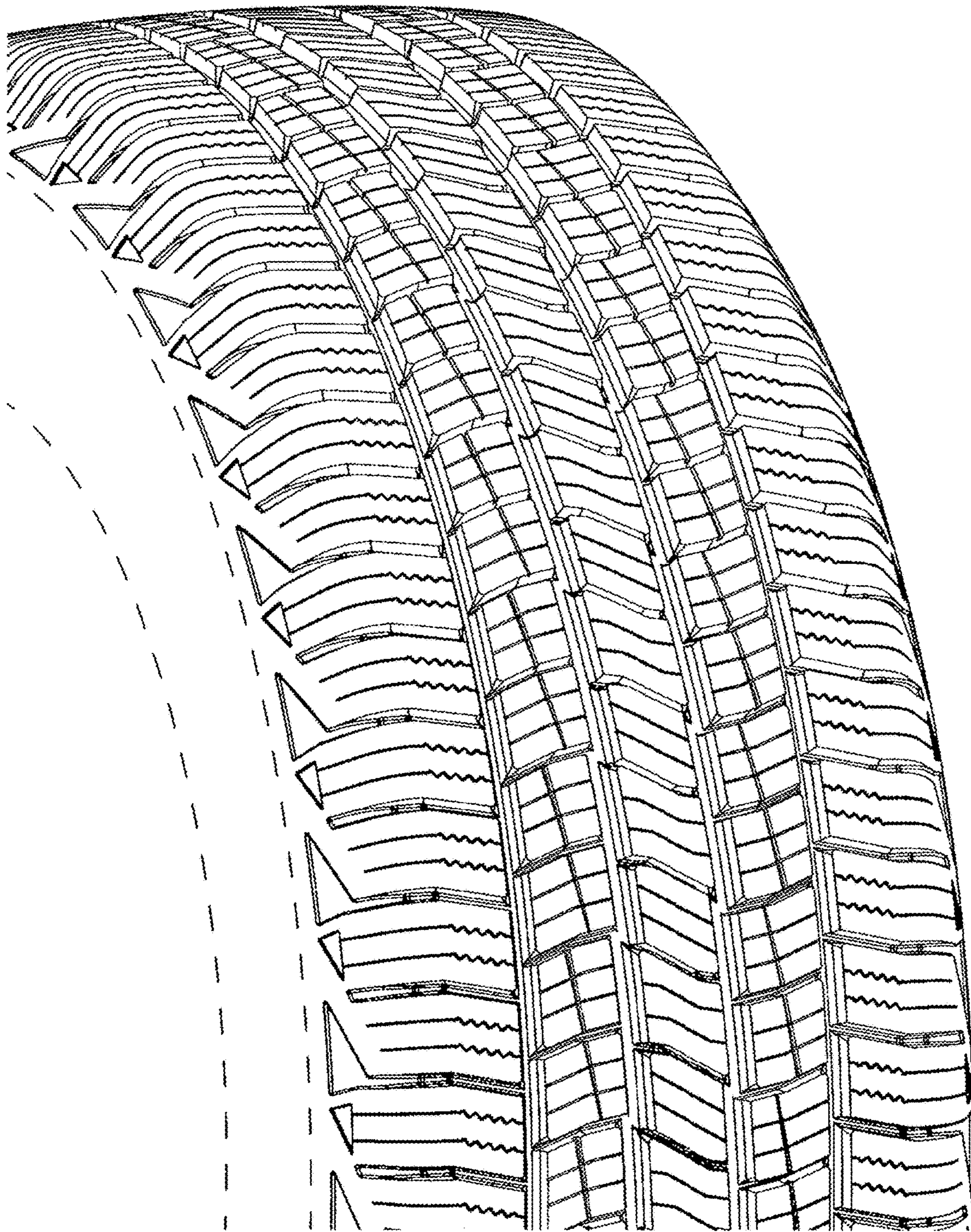

FIG. 4

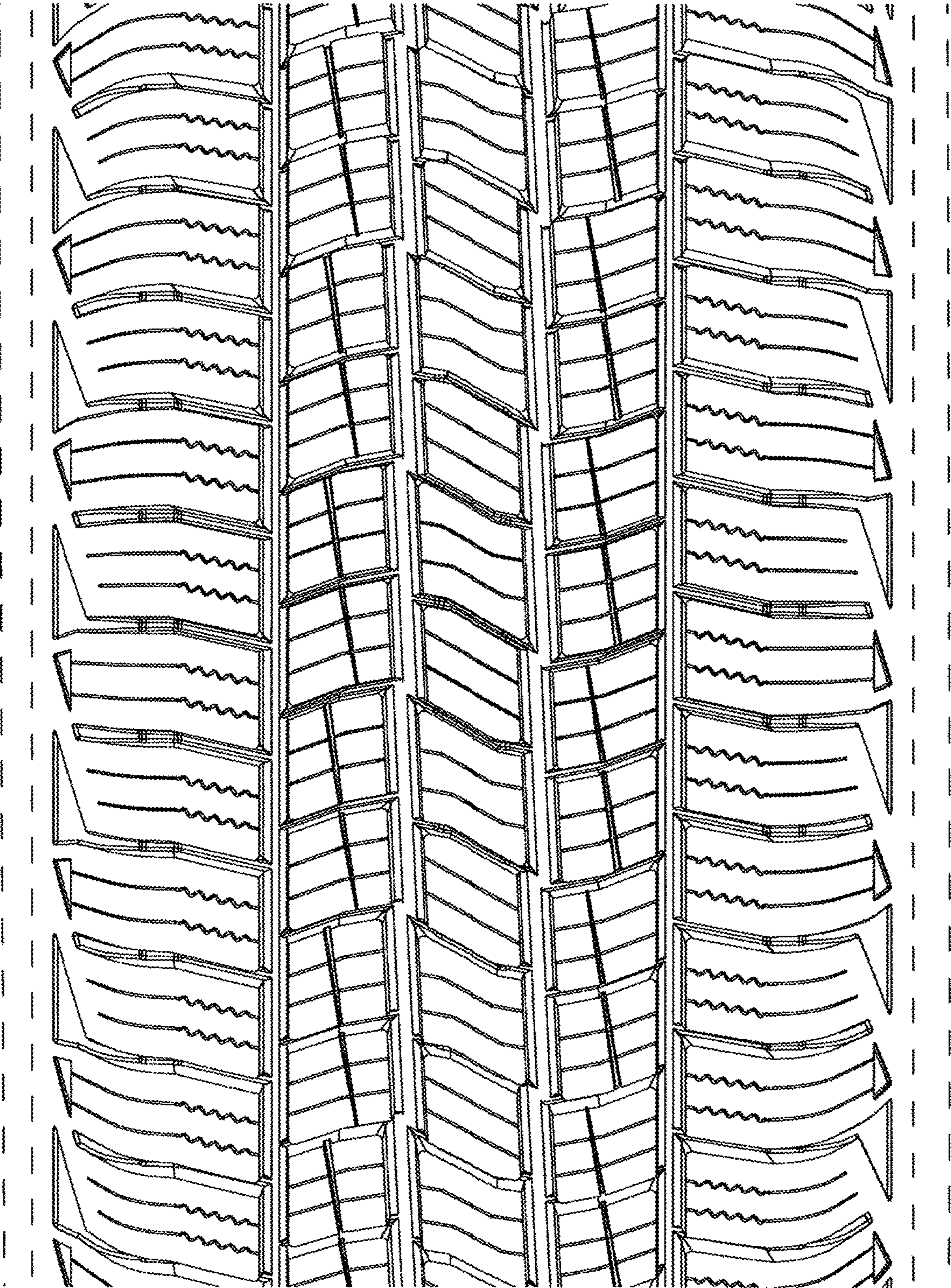

FIG. 5

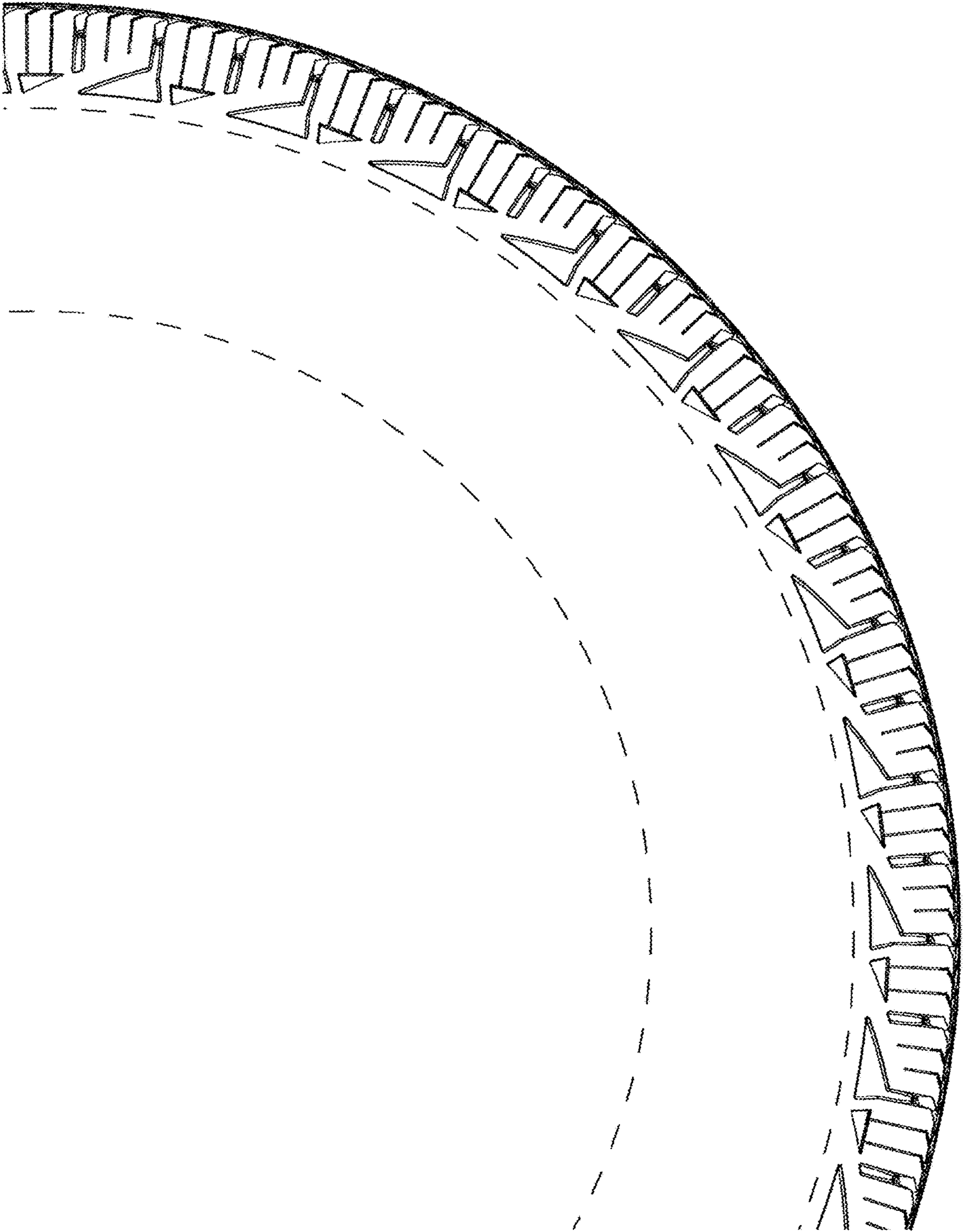

FIG. 6