



US00D904286S

(12) **United States Design Patent** (10) **Patent No.:** **US D904,286 S**
Kochanek (45) **Date of Patent:** **** Dec. 8, 2020**

(54) **TIRE TREAD**
(71) Applicant: **COOPER TIRE & RUBBER COMPANY, Findlay, OH (US)**
(72) Inventor: **Zachary Kochanek, Findlay, OH (US)**
(73) Assignee: **COOPER TIRE & RUBBER COMPANY, Findlay, OH (US)**

D781,781 S 3/2017 Schimmoeller, Jr.
D782,968 S * 4/2017 Schimmoeller, Jr. D12/594
D794,550 S 8/2017 Schimmoeller, Jr.
D794,551 S 8/2017 Schimmoeller, Jr.
D800,051 S 10/2017 Lucas
D810,003 S 2/2018 Thieman
D845,220 S * 4/2019 Petr D12/594
D845,888 S * 4/2019 Petr D12/594

(**) Term: **15 Years**

* cited by examiner

Primary Examiner — Robert M. Spear

(74) Attorney, Agent, or Firm — Fay Sharpe LLP

(21) Appl. No.: **29/683,563**

(57) **CLAIM**

(22) Filed: **Mar. 14, 2019**

The ornamental design for a tire tread, as shown and described.

(51) **LOC (12) Cl.** **12-15**

(52) **U.S. Cl.**
USPC **D12/594**

DESCRIPTION

(58) **Field of Classification Search**
USPC D12/579, 580, 586, 588, 594, 595, 600, D12/601
CPC .. B60C 11/0306; B60C 11/0309; B60C 11/04
See application file for complete search history.

FIG. 1 is a perspective view of a tire tread of the present application taken generally from the front and a first side of the tire;

FIG. 2 is a front view thereof (and the top, bottom, and rear views are the same based on the repeating nature of the tread design pattern throughout the circumference of the tire);

FIG. 3 is the first side view thereof (and the second side is the same as the first side);

FIG. 4 is an enlarged, partial perspective view thereof taken generally from the front and the first side of the tire;

FIG. 5 is an enlarged, partial front view thereof; and,

FIG. 6 is an enlarged, partial side view thereof.

The claimed design extends to the broken line nearest the ground engaging tread surface but does not include that broken line; the broken lines depict subject matter that forms no part of the claimed tire tread design, and are included for the purpose of illustrating the full tire. Likewise, the tire interior forms no part of the claim. The tread pattern is understood to repeat throughout the circumference of the tire.

(56) **References Cited**

U.S. PATENT DOCUMENTS

D458,213 S 6/2002 Guspodin
D498,457 S 11/2004 Fukunaga
D597,023 S 7/2009 Park
D647,037 S 10/2011 Lo
D667,366 S 9/2012 Sareen
D695,210 S 12/2013 Tanaka
D732,467 S * 6/2015 Schimmoeller D12/600
D734,710 S * 7/2015 Jacobs D12/600
D735,121 S 7/2015 Sareen
D736,145 S * 8/2015 Jacobs D12/594
D748,047 S 1/2016 Schuessler
D754,592 S * 4/2016 Tian D12/600
D772,155 S 11/2016 Krier et al.
D772,796 S * 11/2016 Jacobs D12/600
D772,798 S 11/2016 Krier

1 Claim, 6 Drawing Sheets

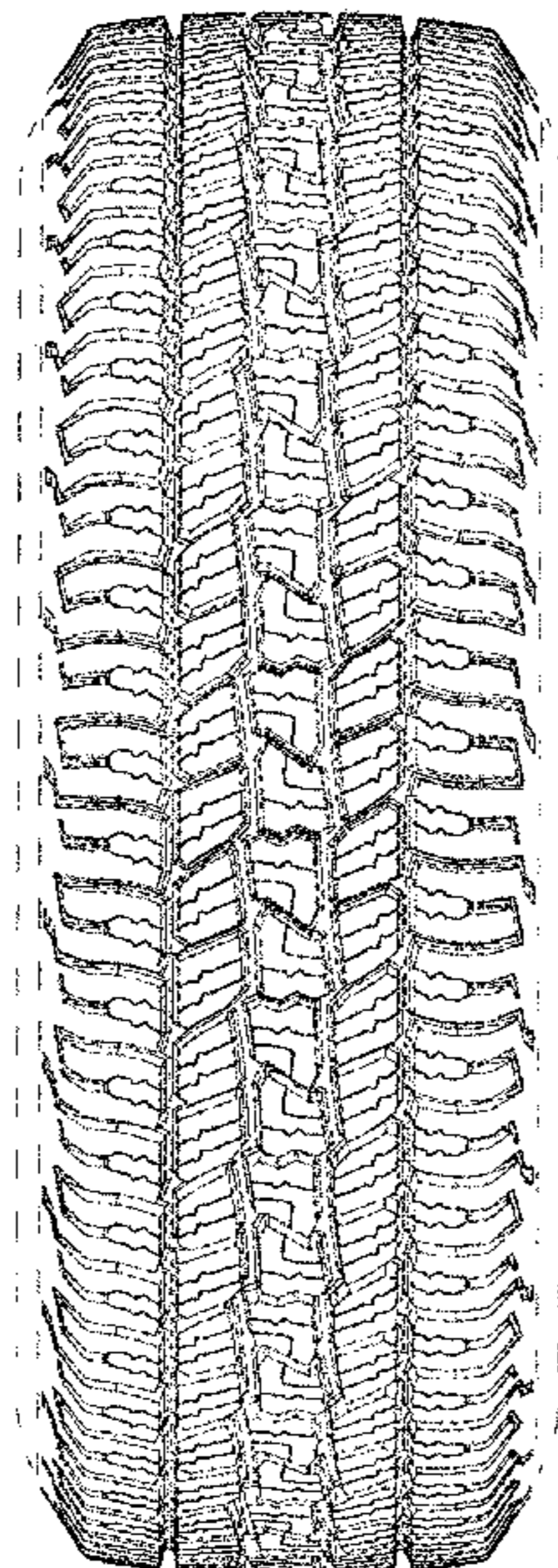

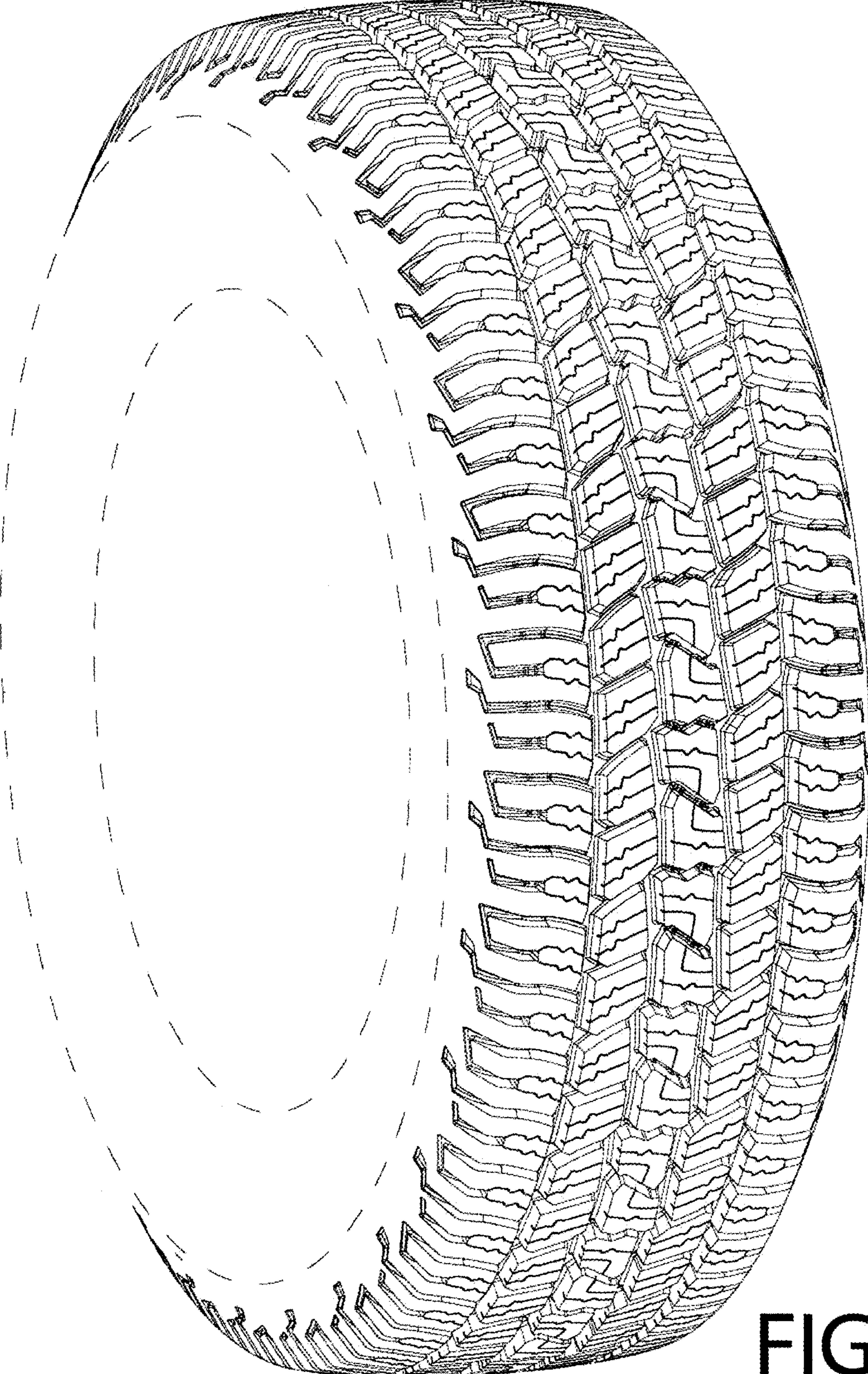

FIG.1

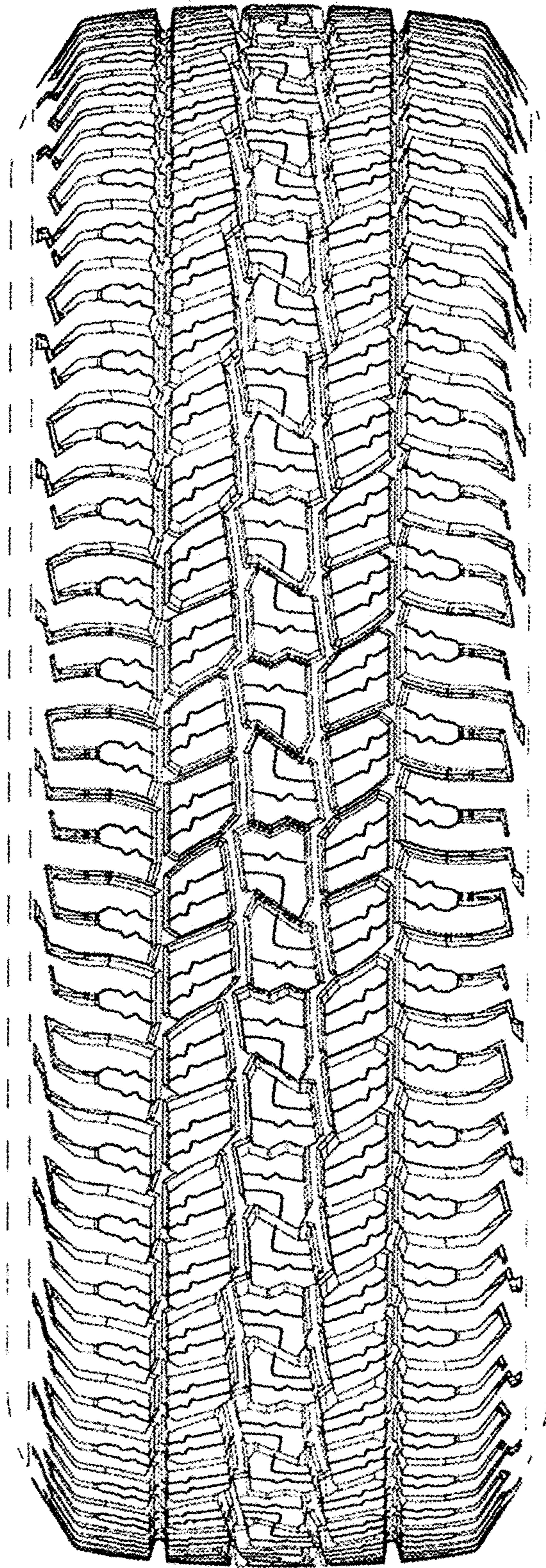

FIG.2

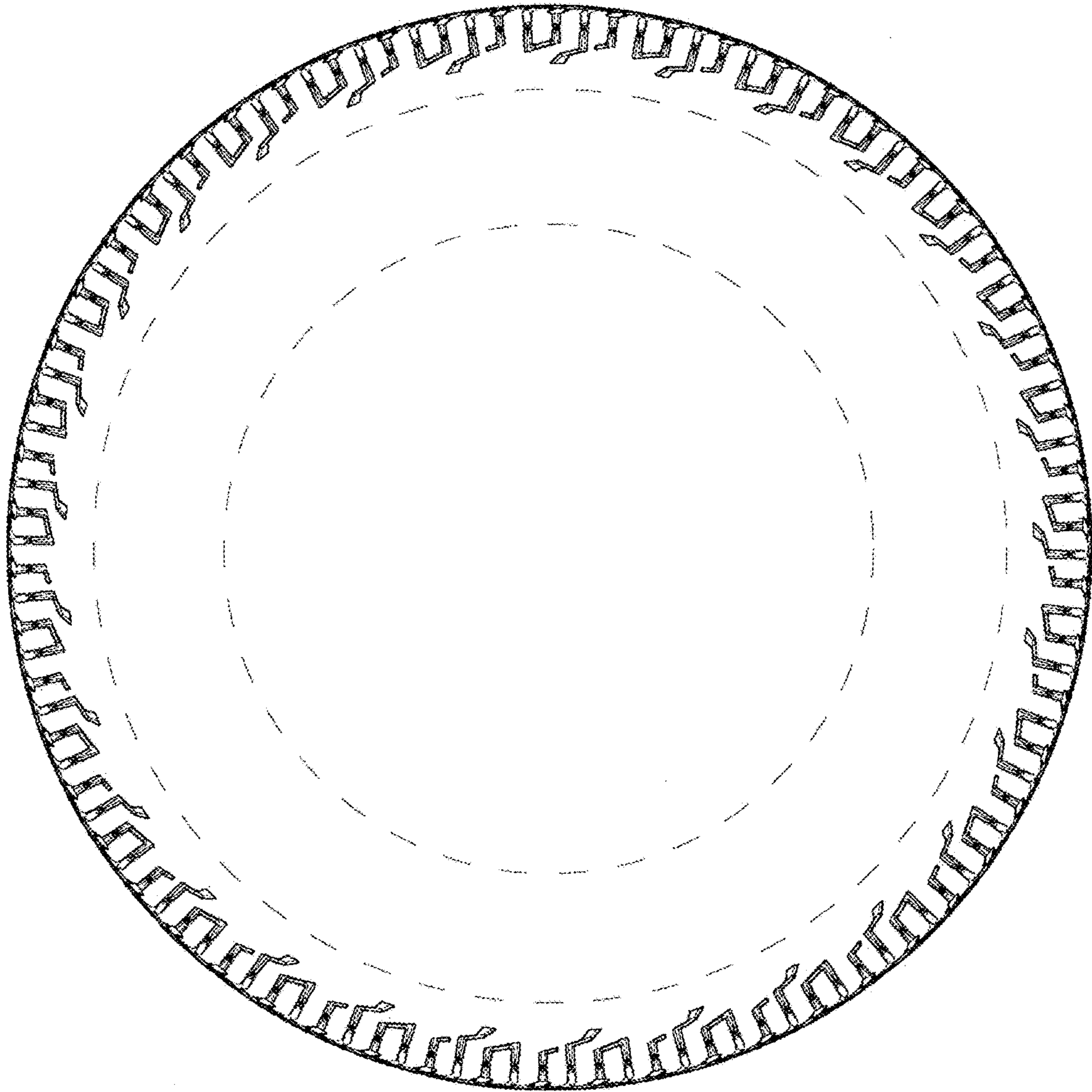

FIG.3

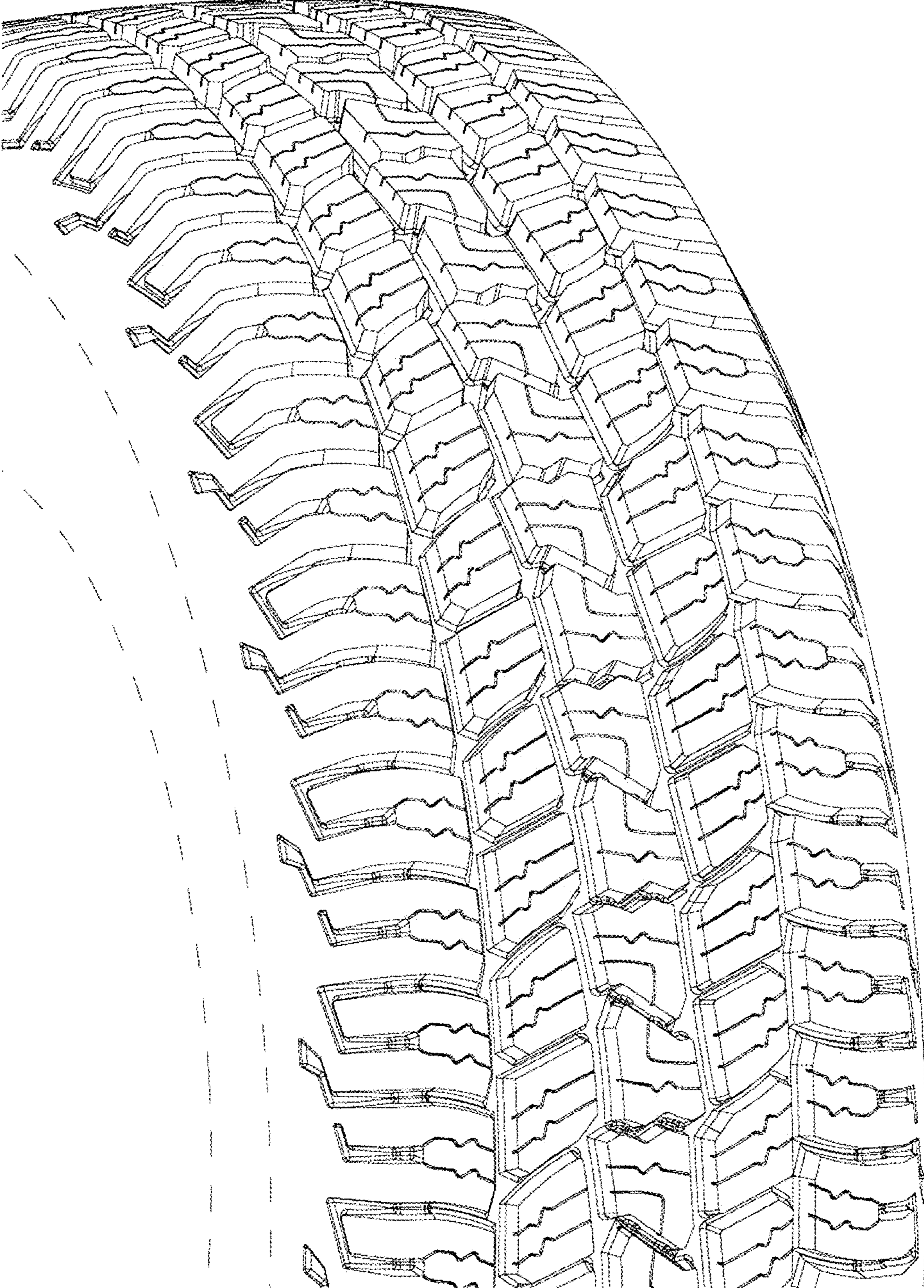

FIG.4

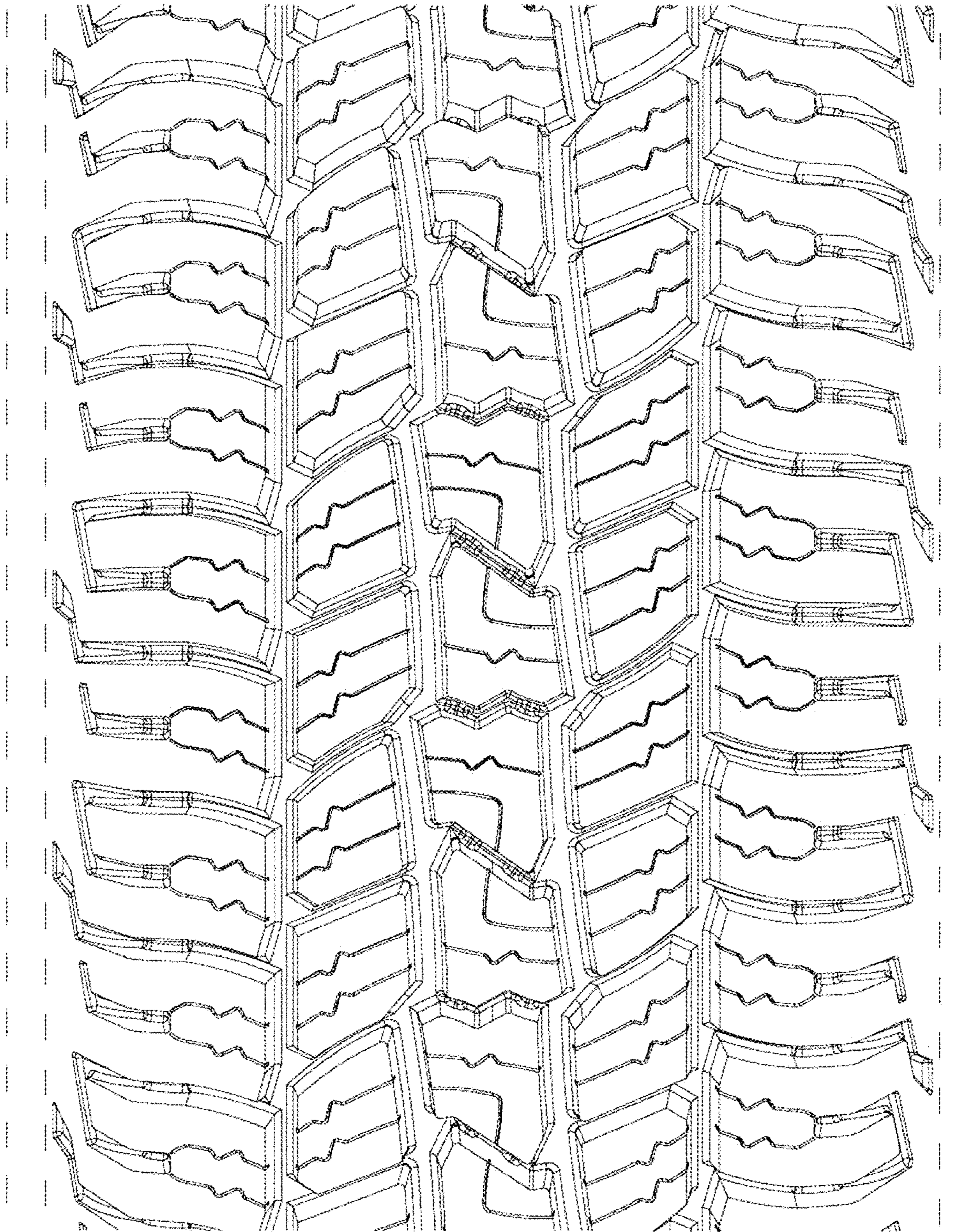

FIG.5

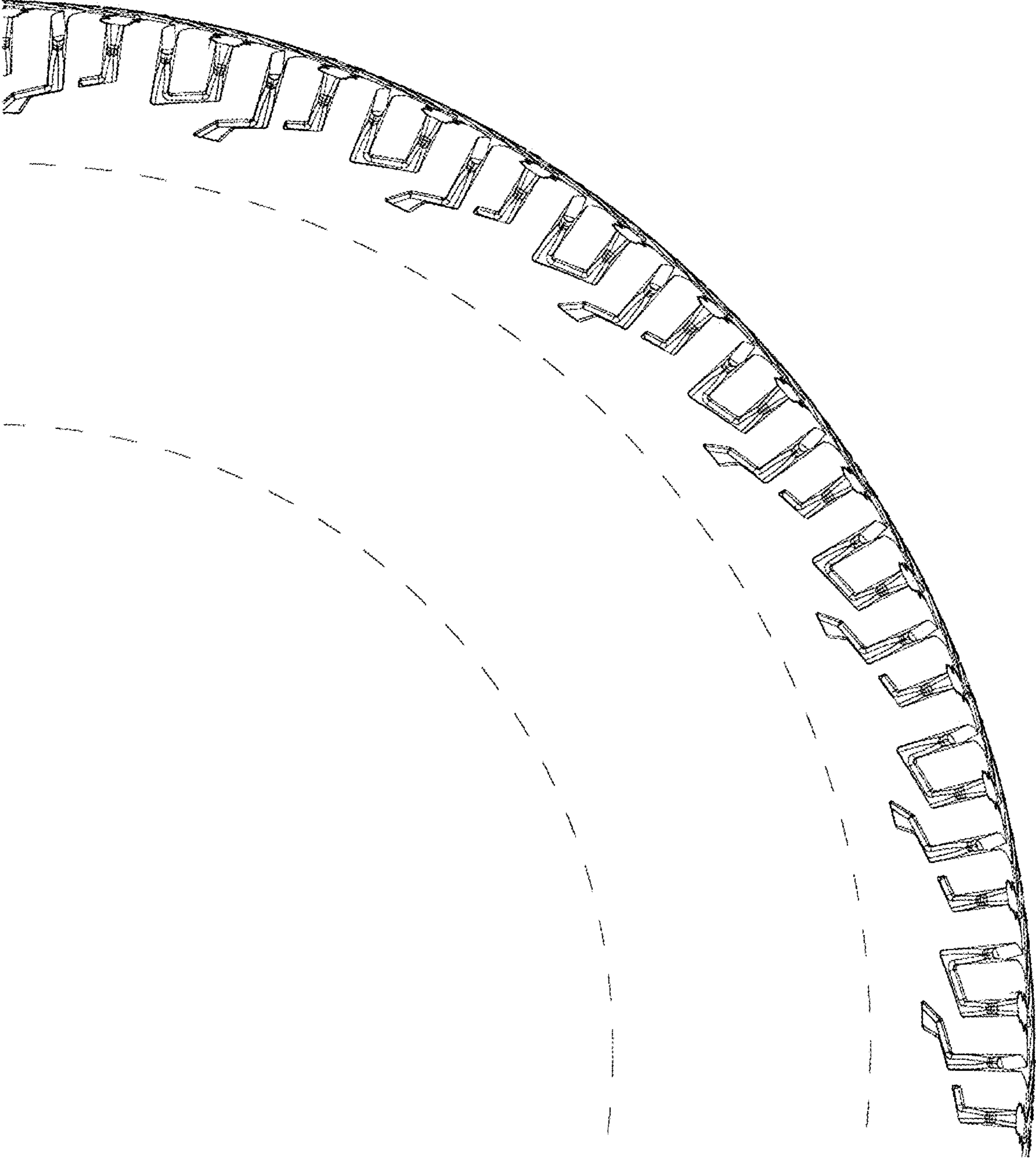

FIG.6