



US00D904282S

(12) **United States Design Patent** (10) **Patent No.:** **US D904,282 S**
Lu (45) **Date of Patent:** **** Dec. 8, 2020**

(54) **TIRE**
(71) Applicant: **CHENG SHIN RUBBER IND. CO., LTD.**, Chang-hwa (TW)
(72) Inventor: **Yi-Ta Lu**, Chang-hwa (TW)
(73) Assignee: **Cheng Shin Rubber Industrial Co., Ltd.**, Tasuen (TW)
(**) Term: **15 Years**
(21) Appl. No.: **29/689,842**
(22) Filed: **May 2, 2019**

D585,015 S * 1/2009 Sueishi D12/536
D678,180 S * 3/2013 Hikita D12/536
D685,722 S * 7/2013 Hikita D12/536
D694,171 S * 11/2013 Itoi D12/535
D713,327 S * 9/2014 Larregain D12/536
D724,006 S * 3/2015 Kato D12/535
D746,762 S * 1/2016 Sueishi D12/536
D747,679 S * 1/2016 Miwa D12/536
D747,680 S * 1/2016 Sueishi D12/536
D755,113 S * 5/2016 Maeda D12/536
D811,317 S * 2/2018 Shirakami D12/536
D814,393 S * 4/2018 Shirakami D12/536
D856,903 S * 8/2019 Miwa D12/536
D859,293 S * 9/2019 Lo D12/536
D865,650 S * 11/2019 Yamazoe D12/536
D865,651 S * 11/2019 Yamazoe D12/536
D877,052 S * 3/2020 Yukiko D12/536

(30) **Foreign Application Priority Data**
Feb. 26, 2019 (TW) 108301074
(51) **LOC (12) Cl.** **12-15**
(52) **U.S. Cl.**
USPC **D12/536**
(58) **Field of Classification Search**
USPC D12/533-567
CPC B60C 11/0306; B60C 11/0311; B60C
2011/0339; B60C 2011/0341; B60C
2011/0358; B60C 2011/0374; B60C
2011/0381; B60C 2200/00; B60C
2200/10
See application file for complete search history.

* cited by examiner

Primary Examiner — George D. Kirschbaum
Assistant Examiner — Joseph J Kukella
(74) *Attorney, Agent, or Firm* — Rosenberg, Klein & Lee

(56) **References Cited**
U.S. PATENT DOCUMENTS
D332,931 S * 2/1993 Marui D12/536
D583,303 S * 12/2008 Sueishi D12/536

(57) **CLAIM**

The ornamental design for a tire, as shown and described.

DESCRIPTION

FIG. 1 is a front-right-top perspective view of a tire showing my new design;
FIG. 2 is a front elevational view thereof, the opposite side being a mirror image; and,
FIG. 3 is a right elevational view thereof, the opposite side being a mirror image.

1 Claim, 3 Drawing Sheets

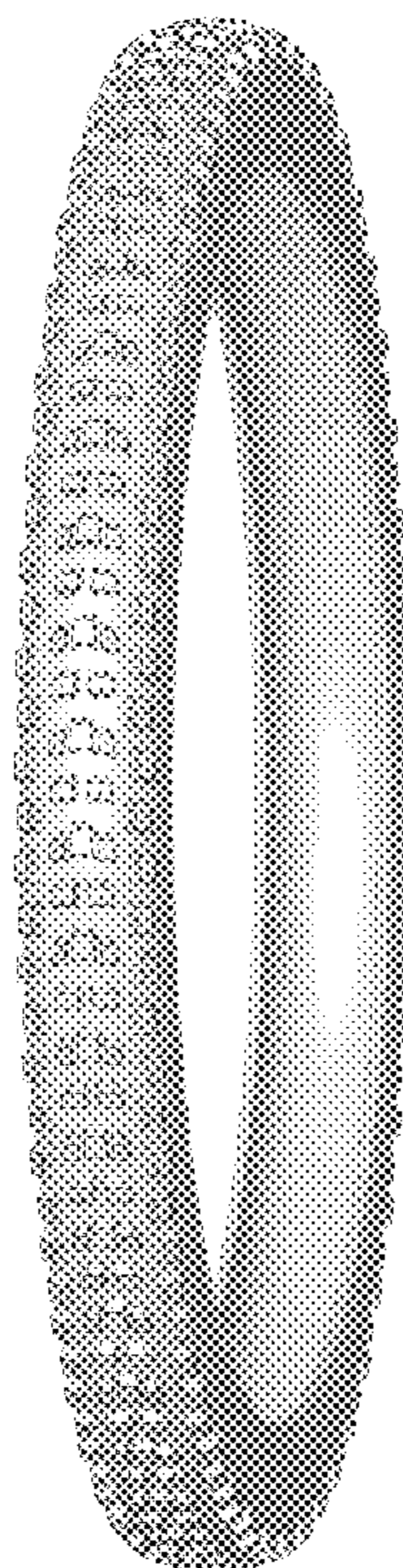

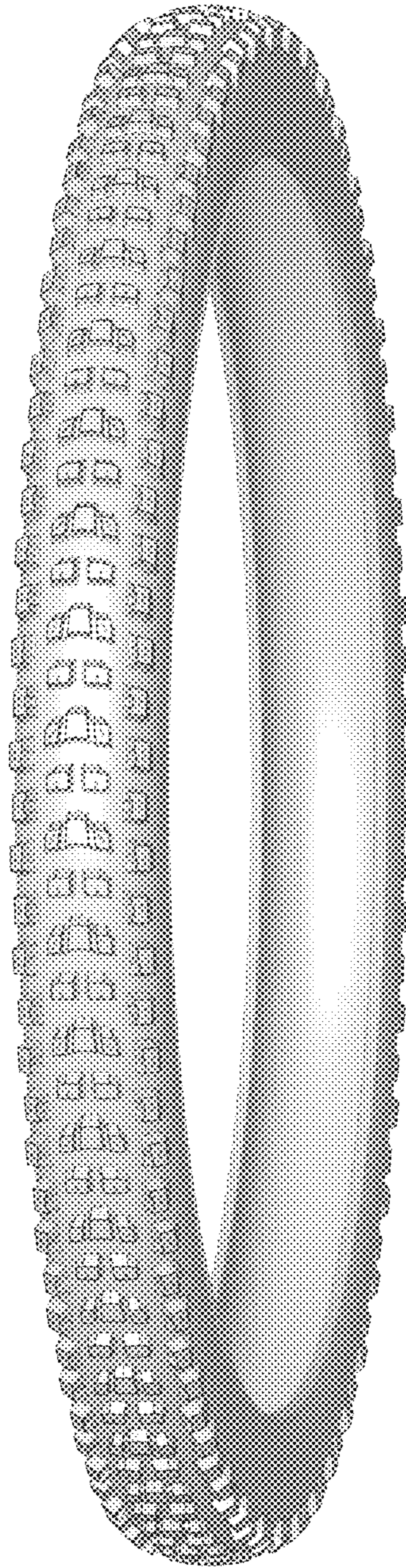

Fig 1

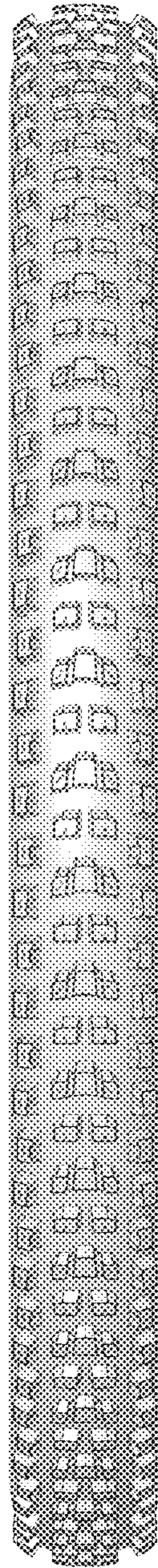

Fig 2



Fig 3