

US00D904281S

(12) **United States Design Patent**  
**Qin et al.**

(10) **Patent No.: US D904,281 S**

(45) **Date of Patent: \*\* Dec. 8, 2020**

(54) **TIRE FOR VEHICLE**

CPC ..... B60C 3/06; B60C 9/17; B60C 11/0304  
See application file for complete search history.

(71) Applicant: **Qingdao Sentury Tire Co., Ltd.**,  
Shandong (CN)

(56) **References Cited**

(72) Inventors: **Long Qin**, Shandong (CN); **Wenlong Lin**, Shandong (CN); **Yixin Zhang**, Shandong (CN); **Junjie Liu**, Shandong (CN); **Peng Zhang**, Shandong (CN)

U.S. PATENT DOCUMENTS

D326,632 S *	6/1992	Tsuda .....	D12/531
D342,224 S *	12/1993	Graas .....	D12/531
D350,717 S *	9/1994	Maxwell .....	D12/514
D444,425 S *	7/2001	Maxwell .....	D12/532
D451,442 S *	12/2001	Maxwell .....	D12/514

\* cited by examiner

(73) Assignee: **Qingdao Sentury Tire Co., Ltd.**,  
Shandong (CN)

*Primary Examiner* — Robert M. Spear

(74) *Attorney, Agent, or Firm* — Houtteman Law LLC

(\*\*) Term: **15 Years**

(57) **CLAIM**

The ornamental design for a tire for vehicle, as shown and described.

(21) Appl. No.: **29/704,594**

**DESCRIPTION**

(22) Filed: **Sep. 5, 2019**

FIG. 1 is a perspective view of a tire for vehicle showing my new design;

(51) **LOC (12) Cl.** ..... **12-15**

FIG. 2 is a right side view of tire for vehicle shown in FIG. 1;

(52) **U.S. Cl.**

FIG. 3 is a left side view of tire for vehicle shown in FIG. 1;

USPC ..... **D12/527**

FIG. 4 is a side view of the tire for vehicle shown in FIG. 1; and,

(58) **Field of Classification Search**

USPC ..... D12/512, 514, 515, 517, 518, 519, 521, D12/523, 524, 527, 528, 531, 532, 900

FIG. 5 is an enlarged view of a portion of the tire for vehicle shown in FIG. 1.

**1 Claim, 5 Drawing Sheets**

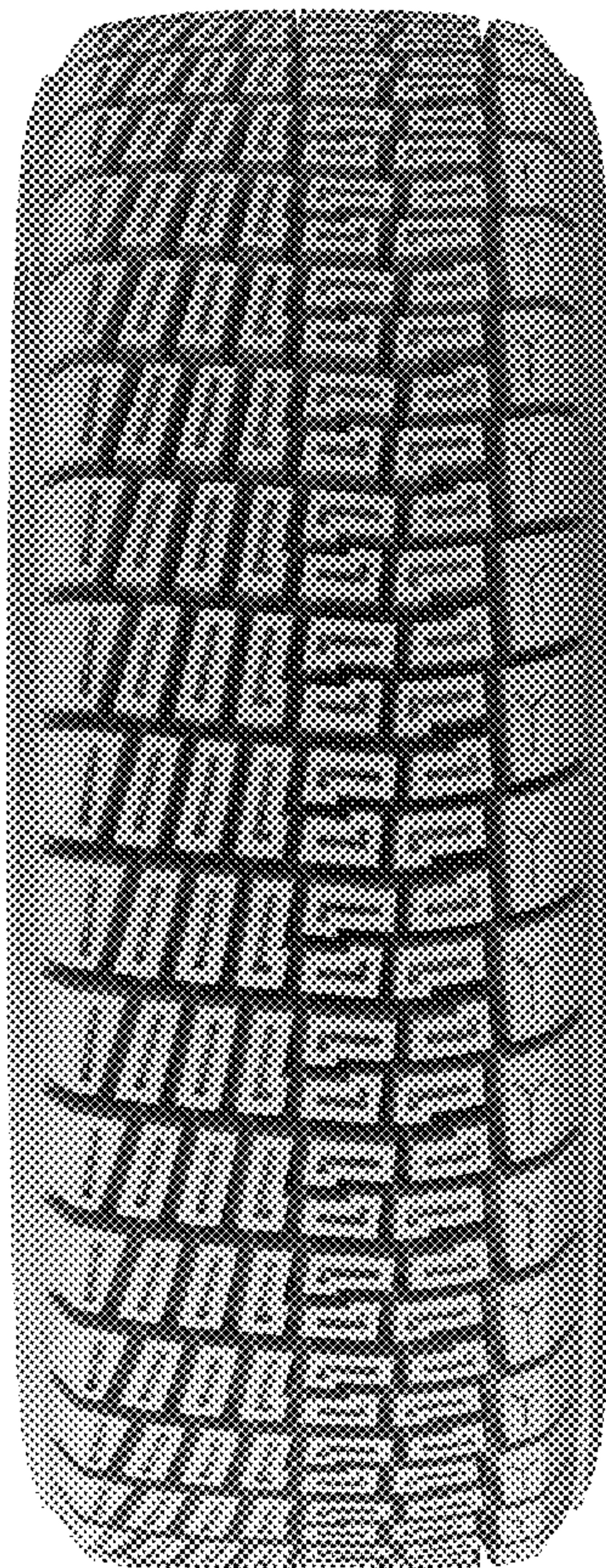





**FIG. 1**





**FIG. 2**





**FIG. 3**



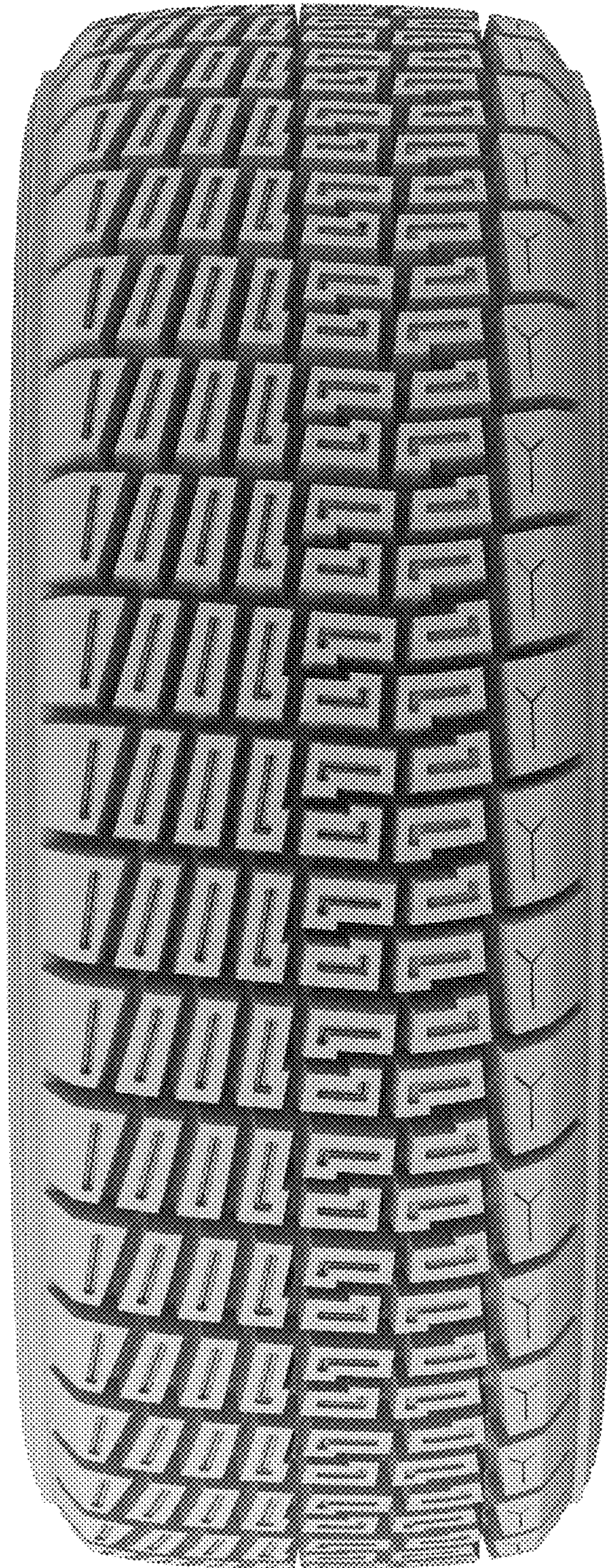
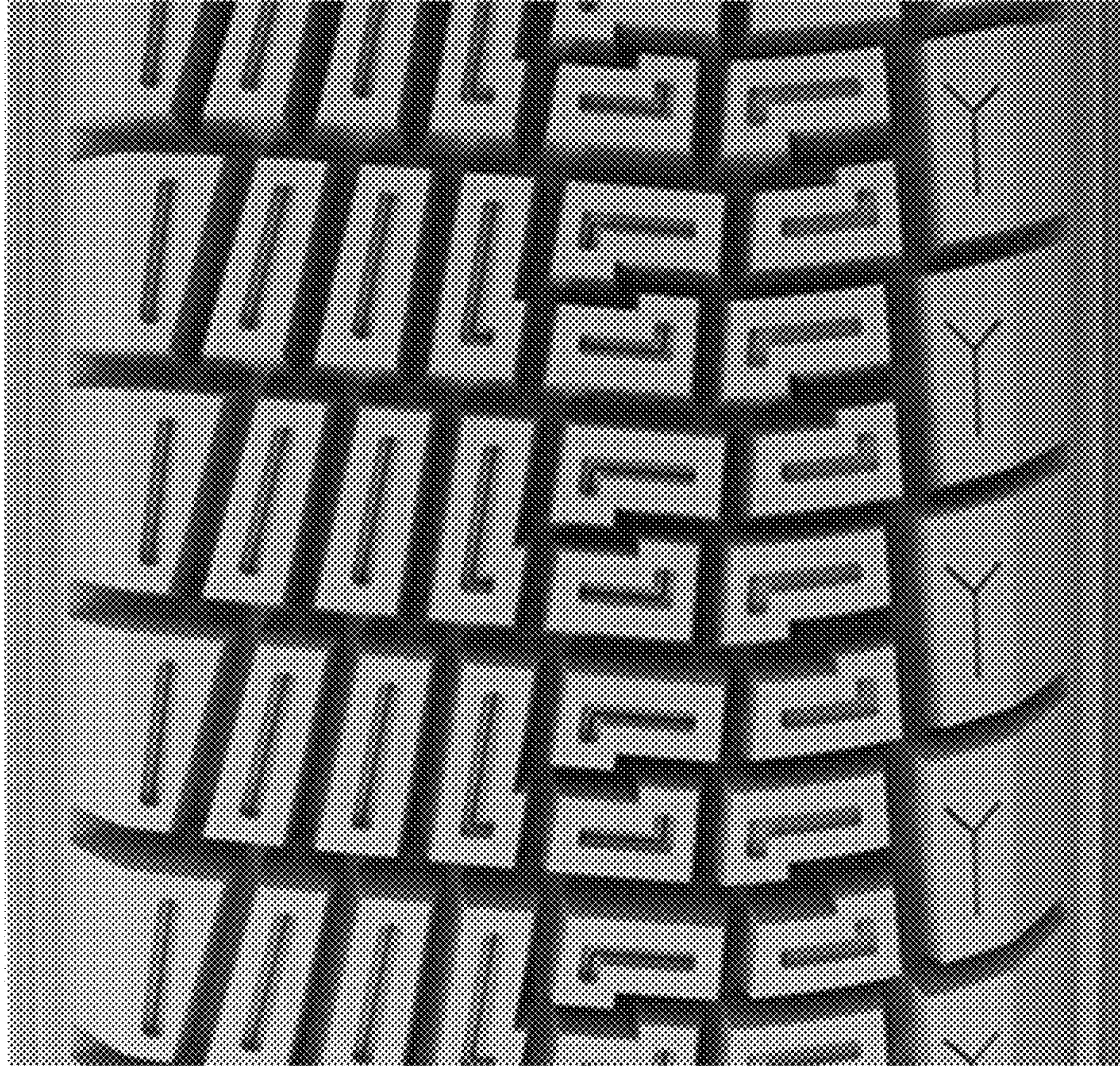

FIG. 4





**FIG. 5**