

US00D904265S

(12) **United States Design Patent** (10) **Patent No.:** **US D904,265 S**
Battams et al. (45) **Date of Patent:** **** Dec. 8, 2020**

(54) **FRONT BUMPER**
(71) Applicant: **Jaguar Land Rover Limited**, Coventry (GB)
(72) Inventors: **Robert Battams**, Coventry (GB); **Massimo Frascella**, Coventry (GB)
(73) Assignee: **Jaguar Land Rover Limited**, Coventry (GB)

D750,300 S * 2/2016 Frascella D26/28
D758,921 S * 6/2016 Hatton D12/92
D760,137 S * 6/2016 Galante D12/196
D763,152 S * 8/2016 Frascella D12/190
(Continued)

(**) Term: **15 Years**
(21) Appl. No.: **29/673,666**
(22) Filed: **Dec. 17, 2018**

FOREIGN PATENT DOCUMENTS

CN 304683087 * 6/2018

(30) **Foreign Application Priority Data**
Jun. 28, 2018 (EM) 005329133
(51) **LOC (12) Cl.** **12-16**
(52) **U.S. Cl.**
USPC **D12/196**
(58) **Field of Classification Search**
USPC D12/86, 90-92, 163-169, 170-173, 181, D12/196, 216, 400
CPC B60R 19/02; B60R 19/04; B60R 19/12; B60R 19/50; B60R 19/52; B60R 2019/525; B62D 25/08; B62D 25/084; B60K 11/08; B60K 11/085; H01Q 1/32; B62B 9/16
See application file for complete search history.

OTHER PUBLICATIONS

2019 Range Rover Evoque driving.co.uk <https://www.driving.co.uk/news/new-cars/2019-range-rover-evoque-prices-release-date-images-details/> Posted Nov. 22, 2018 (Year: 2018).*
(Continued)

Primary Examiner — Leanne Was-Englehart
(74) *Attorney, Agent, or Firm* — Wood Herron & Evans LLP

(57) **CLAIM**

The ornamental design for a front bumper, as shown and described.

DESCRIPTION

FIG. 1 is a front view of a front bumper according to the present invention.
FIG. 2 is a front left perspective view of the front bumper shown in FIG. 1.
FIG. 3 is a front left elevated perspective view thereof.
FIG. 4 is a rear view thereof.
FIG. 5 is a rear right perspective view thereof.
FIG. 6 is a rear right elevated perspective view thereof.
FIG. 7 is a right side view thereof.
FIG. 8 is a left side view thereof.
FIG. 9 is a top view thereof.
FIG. 10 is a bottom view thereof; and,
FIG. 11 is another front view thereof, mounted on a vehicle to show environmental structure, the vehicle being unclaimed and shown in broken lines.

(56) **References Cited**
U.S. PATENT DOCUMENTS
D566,015 S * 4/2008 Beigel D12/163
D609,149 S * 2/2010 Larson D12/181
D617,698 S * 6/2010 Lamm D12/169
D686,117 S * 7/2013 Tase D12/163
D706,692 S * 6/2014 Wheel D12/196
D726,083 S * 4/2015 Wheel D12/196
D738,270 S * 9/2015 Blanski D12/169
D748,547 S * 2/2016 Battams D12/190

1 Claim, 11 Drawing Sheets

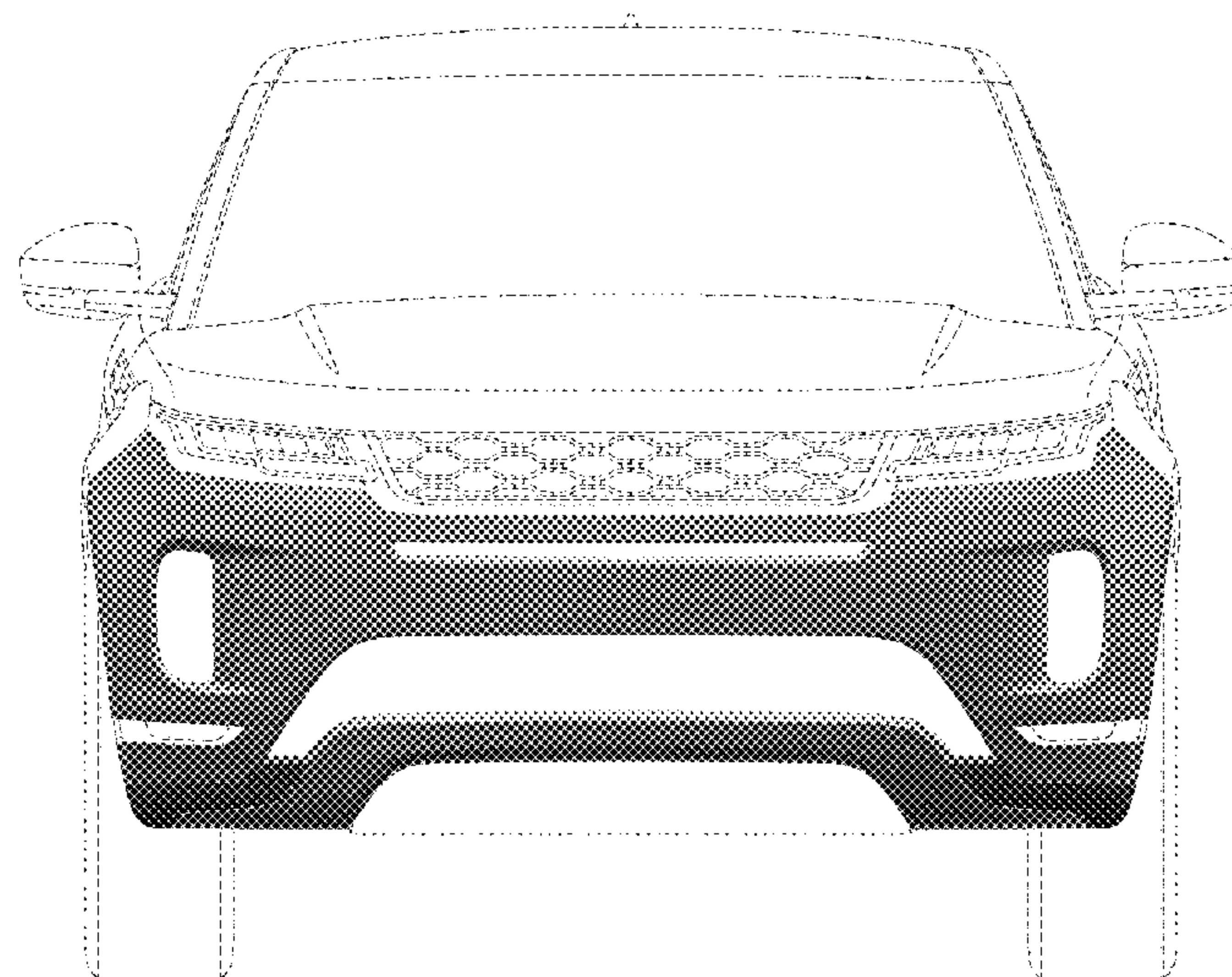

(56)

References Cited

U.S. PATENT DOCUMENTS

D784,230 S * 4/2017 Woolley D12/196
 D784,231 S * 4/2017 Henstridge D12/196
 D791,645 S * 7/2017 Henstridge D12/91
 D797,017 S * 9/2017 Henstridge D12/164
 D801,858 S * 11/2017 Hagino D12/91
 D808,317 S * 1/2018 Piscitelli D12/190
 D816,560 S * 5/2018 Minamiyama D12/169
 D830,248 S * 10/2018 Yeo D12/169
 D835,013 S * 12/2018 Frascella D12/169
 D840,883 S * 2/2019 Cartabiano D12/169
 D843,279 S * 3/2019 Jevremovic D12/169
 D843,897 S * 3/2019 Wheel D12/169
 D844,518 S * 4/2019 Frascella D12/196
 D845,849 S * 4/2019 Sarremejean D12/169
 D854,981 S * 7/2019 Smock D12/169
 D855,512 S * 8/2019 Frascella D12/169
 D860,074 S * 9/2019 Beckles D12/169
 D860,894 S * 9/2019 Grewer D12/196
 D864,803 S * 10/2019 Sakai D12/169
 D864,804 S * 10/2019 Grewer D12/169

D867,212 S * 11/2019 Badstuebner D12/91
 D867,250 S * 11/2019 Goodrich D12/190
 D871,276 S * 12/2019 Hjorten D12/163
 D874,991 S * 2/2020 Park D12/169
 D875,625 S * 2/2020 Wheel D12/169
 D876,689 S * 2/2020 Thomas D26/28
 D877,008 S * 3/2020 Schell D12/169
 D878,257 S * 3/2020 Iida D12/169

OTHER PUBLICATIONS

2019 Range Rover Evoque review Remastered original Motoring Research <https://www.motoringresearch.com/car-reviews/2019-range-rover-evoque-review/> Posted Mar. 13, 2019 (Year: 2019).*
 Driving Report Range Rover Evoque Vision mobility <https://vision-mobility.de/news/fahrbericht-range-rover-evoque-edle-evoque-lution-4027.html> Posted May 14, 2019 (Year: 2019).*
 Range rover evoque <https://media.landrover.com/en-us/news/2018/11/world-premiere-introducing-new-range-rover-evoque-luxury-suv-city-and-beyond> Available Jun. 2019 (Year: 2019).*

* cited by examiner

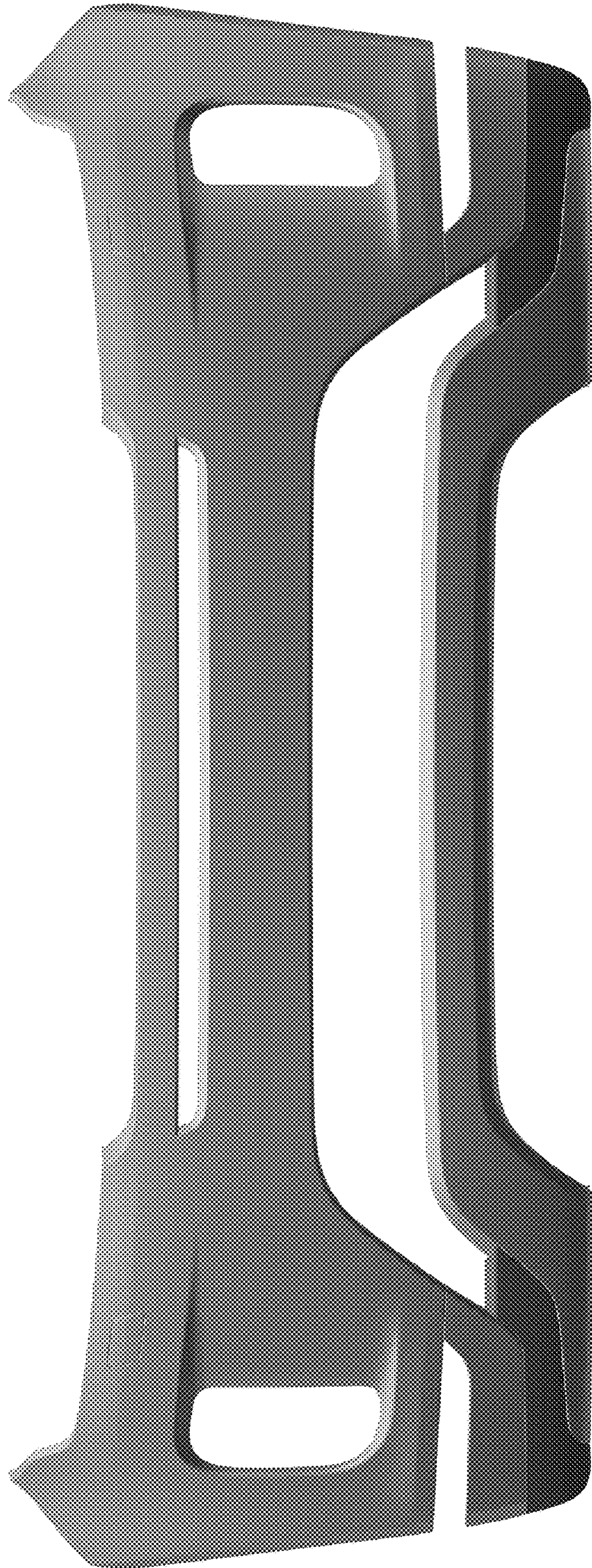

FIG. 1

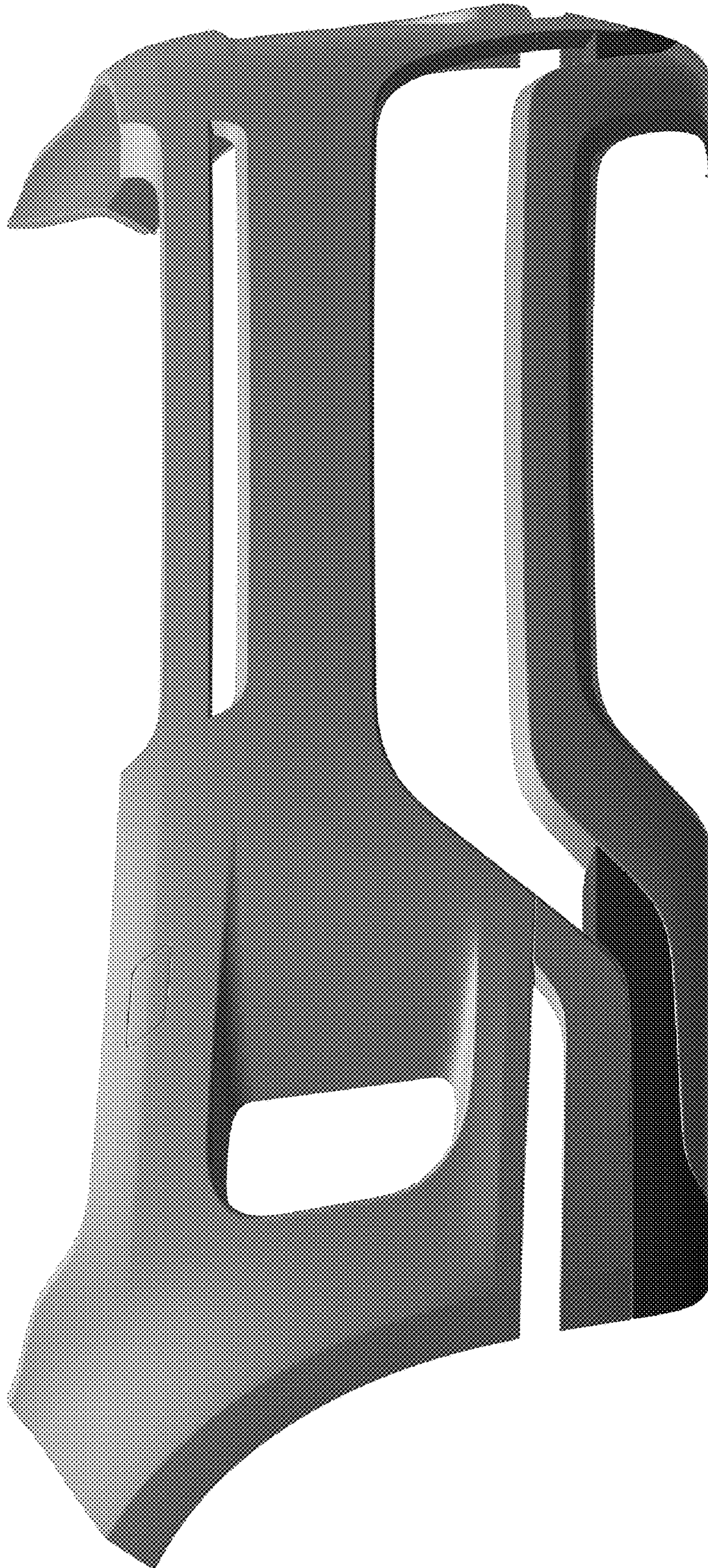

FIG. 2



FIG. 3

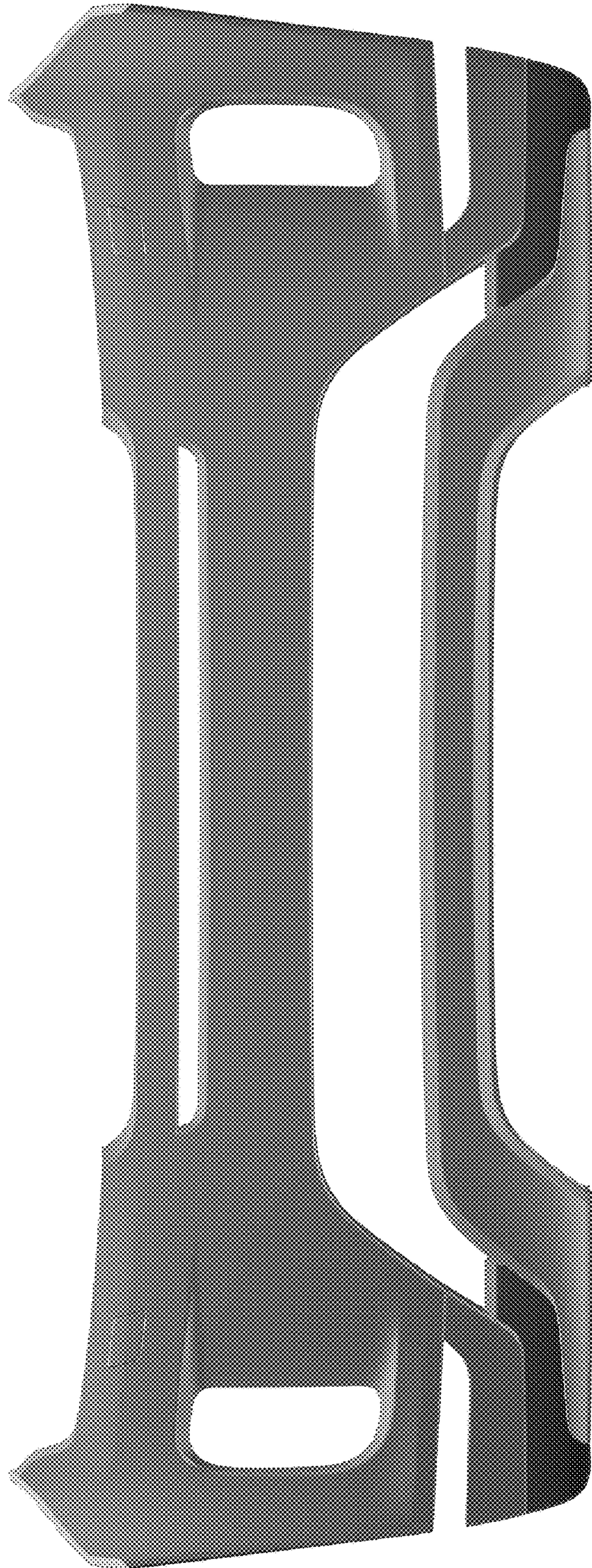

FIG. 4

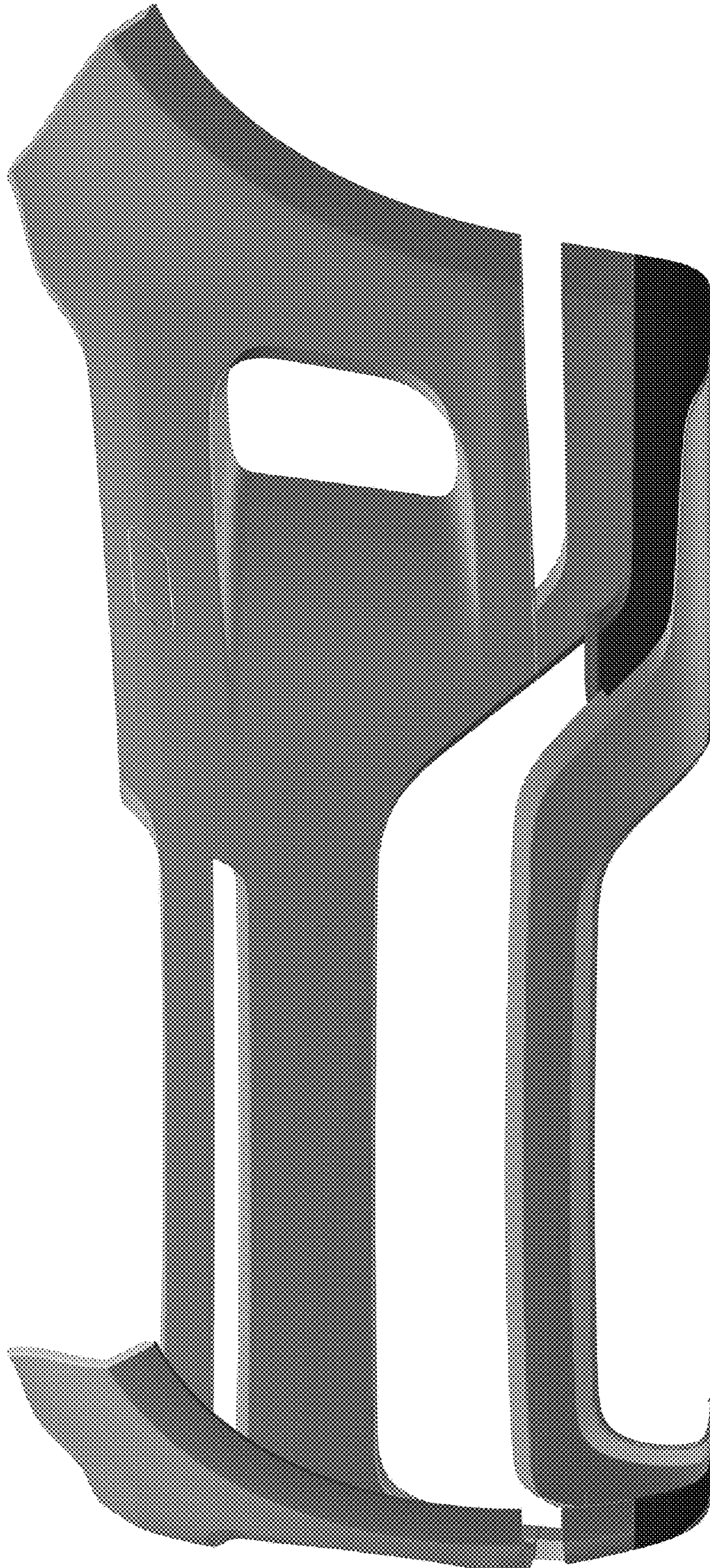

FIG. 5



FIG. 6

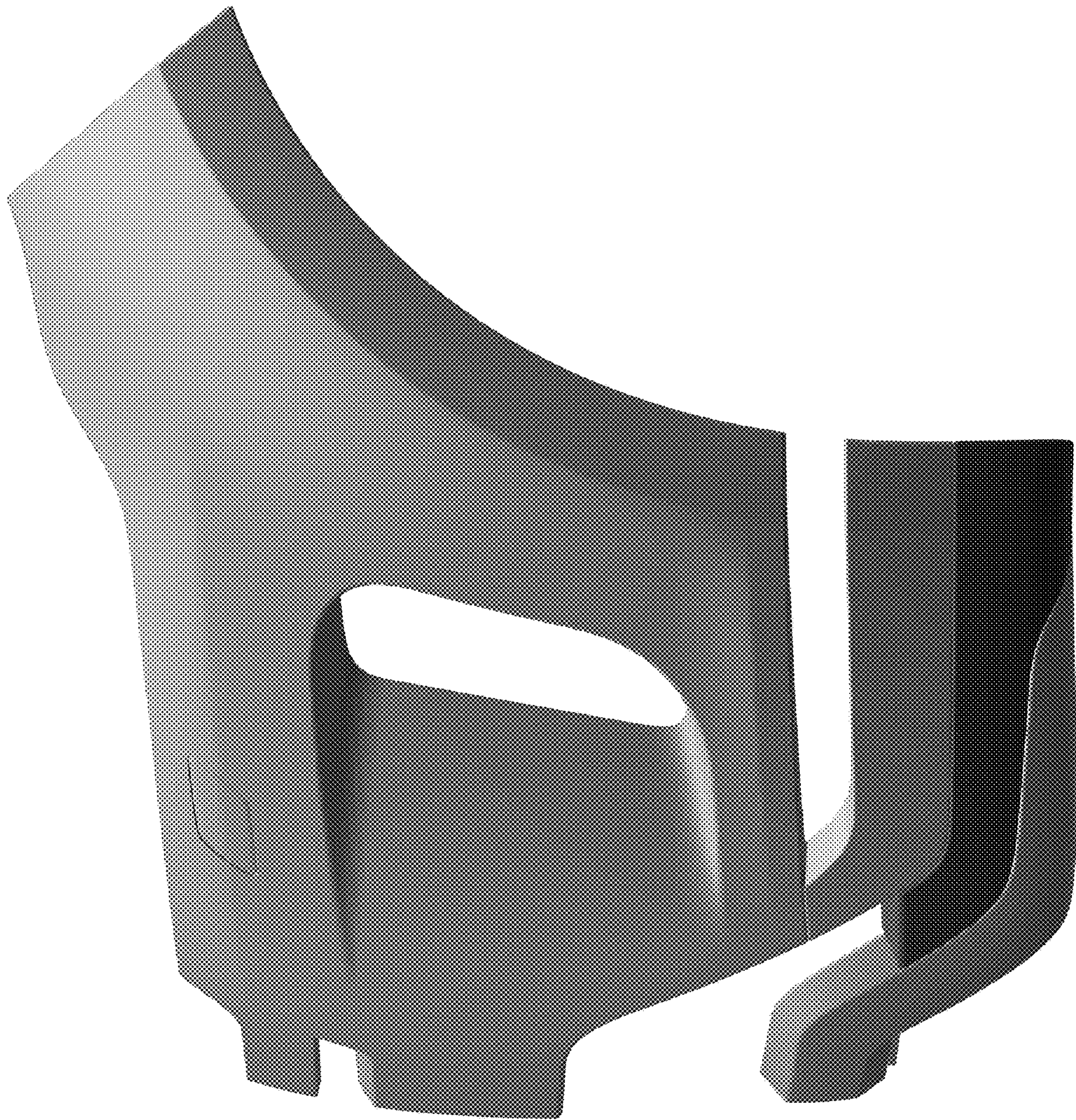

FIG. 7

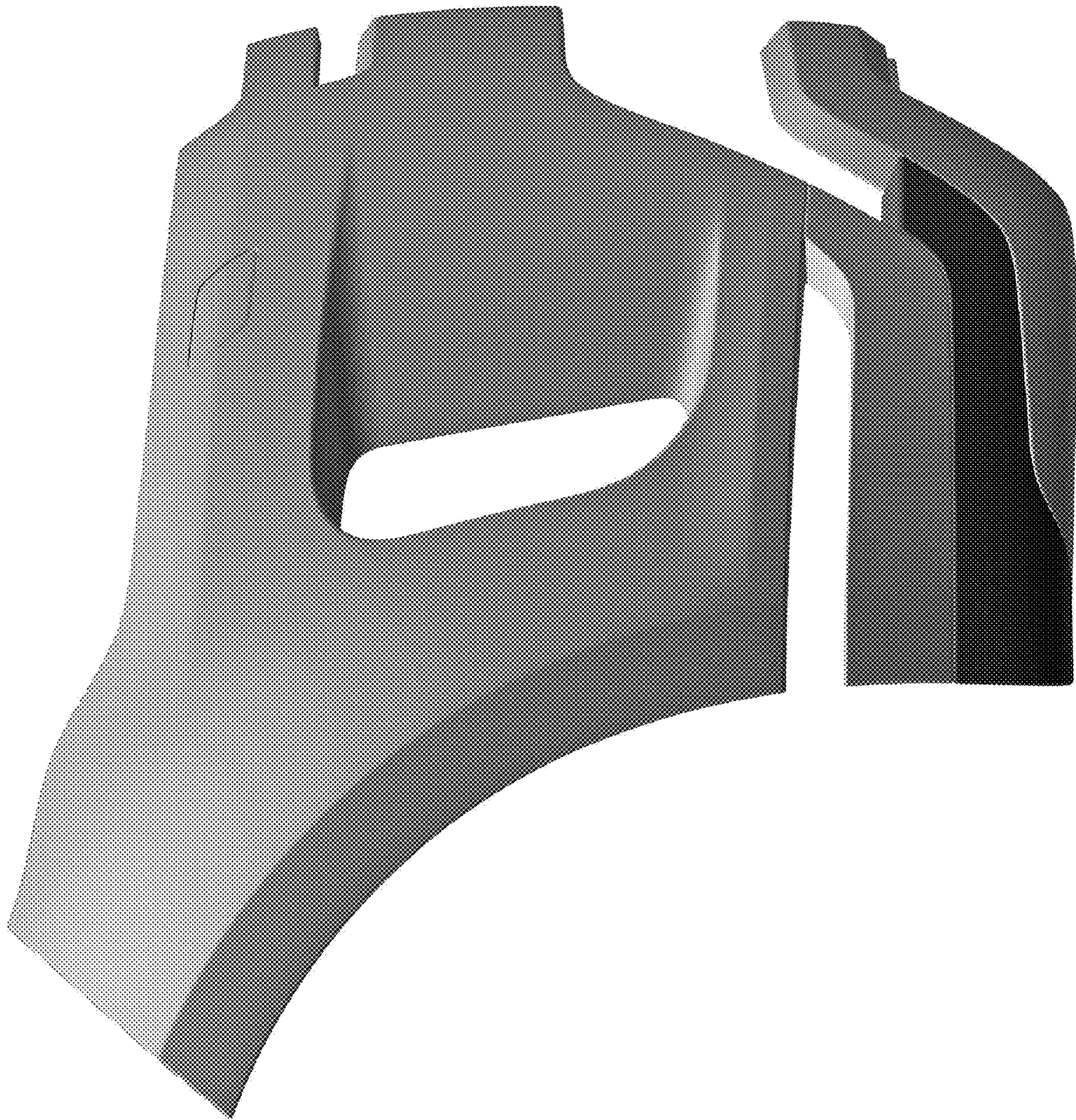

FIG. 8

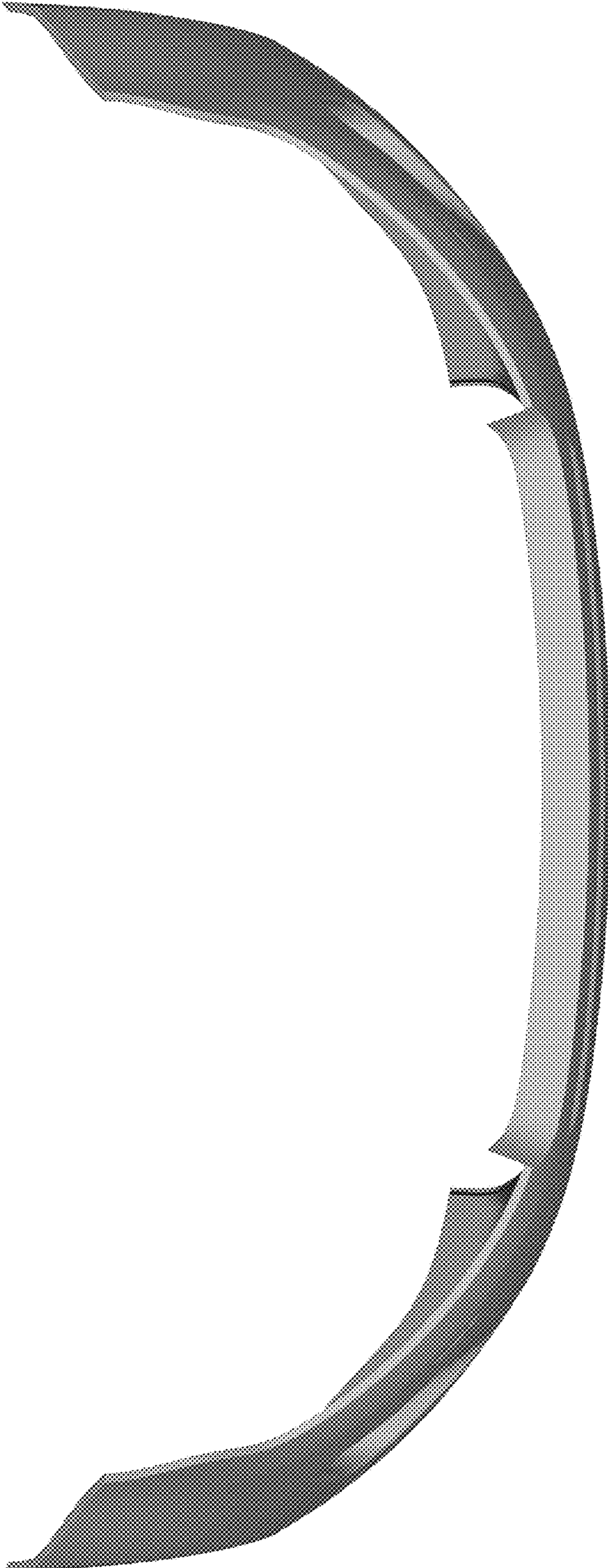

FIG. 9

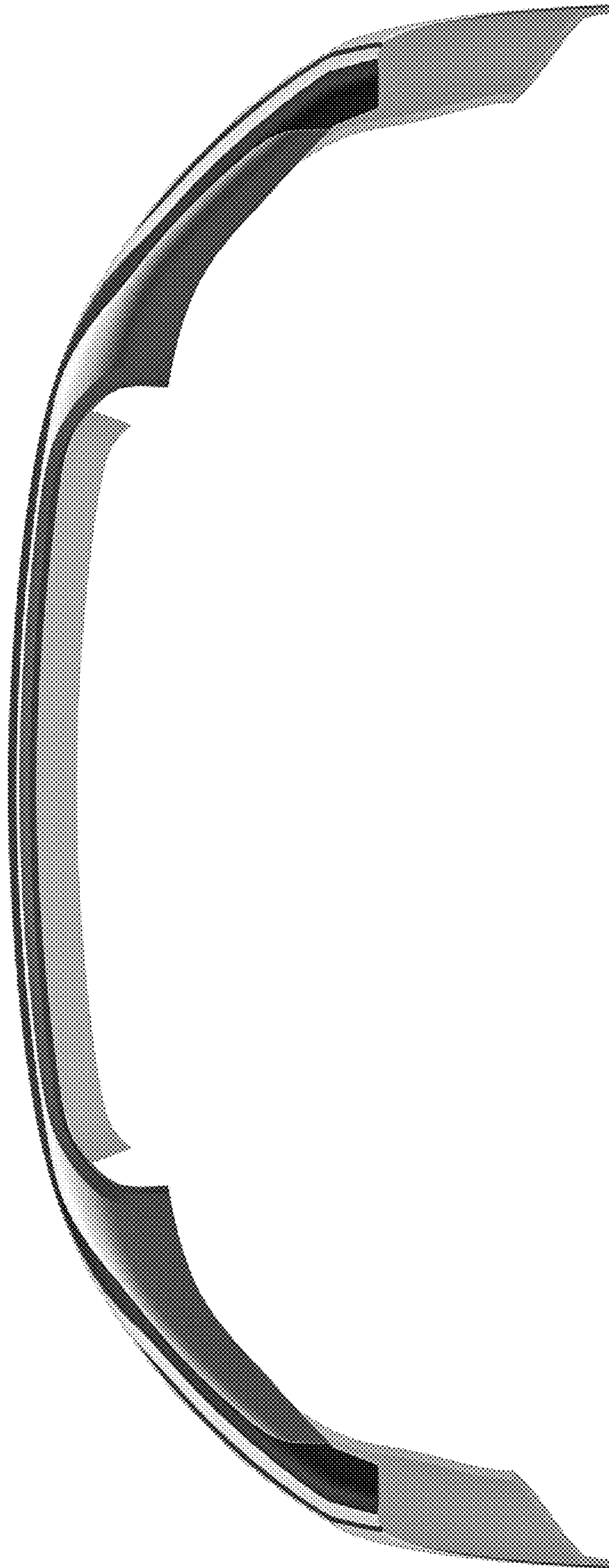

FIG. 10

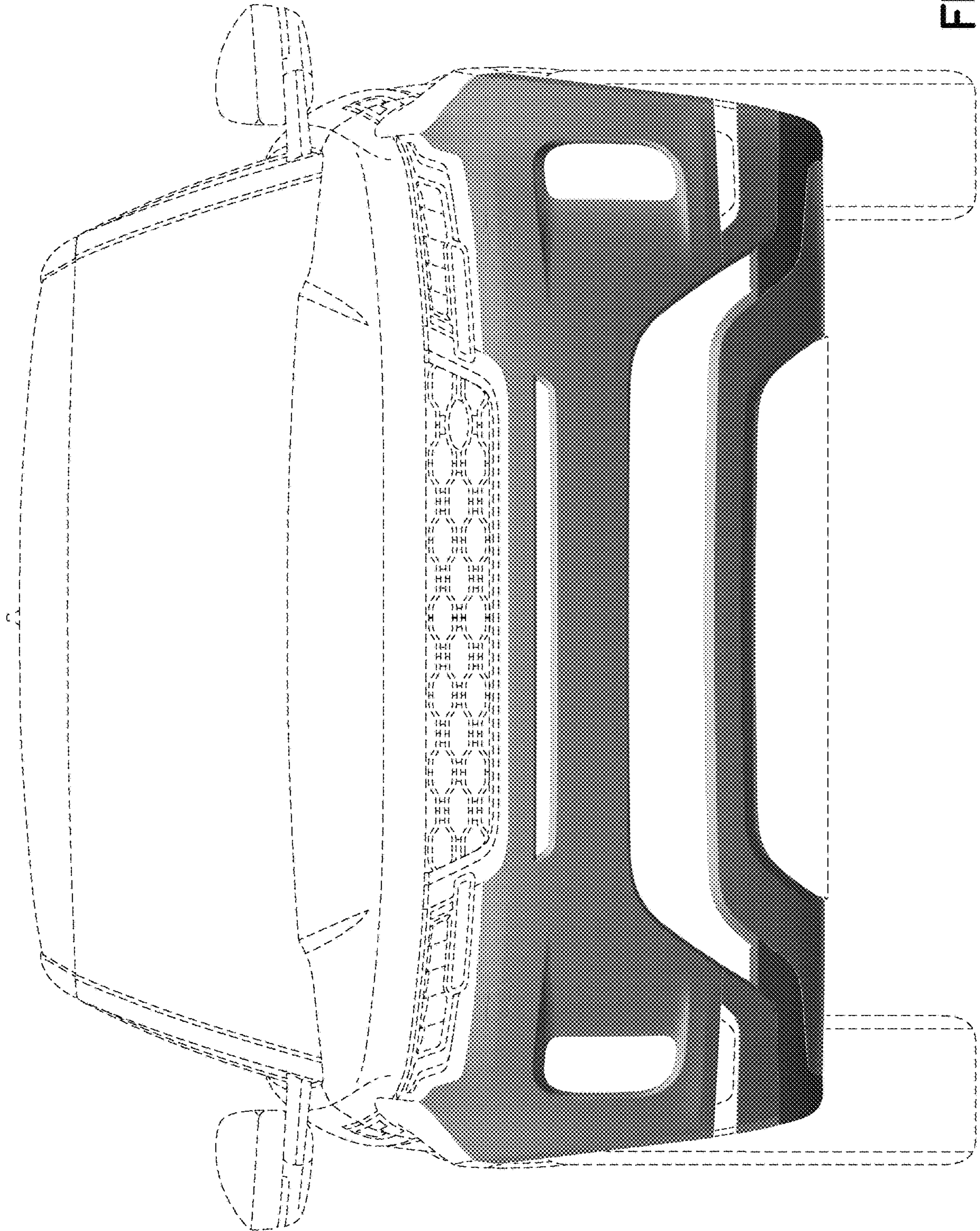

FIG. 11