



US00D904251S

(12) **United States Design Patent** (10) **Patent No.:** **US D904,251 S**  
**Wraith et al.** (45) **Date of Patent:** **\*\* Dec. 8, 2020**

(54) **VEHICLE HOOD**

- (71) Applicant: **Ford Global Technologies, LLC**, Dearborn, MI (US)
- (72) Inventors: **Paul J. Wraith**, West Bloomfield, MI (US); **Dong H. Park**, Canton, MI (US); **Brian S. Paik**, Los Angeles, CA (US); **Daniel J. Kangas**, Livonia, MI (US)
- (73) Assignee: **Ford Global Technologies, LLC**, Dearborn, MI (US)

(\*\*) Term: **15 Years**

(21) Appl. No.: **29/700,430**

(22) Filed: **Aug. 2, 2019**

(51) **LOC (12) Cl.** ..... **12-08**

(52) **U.S. Cl.**  
USPC ..... **D12/173**

(58) **Field of Classification Search**  
USPC ... D12/1, 12, 14, 86, 87, 88, 90, 91, 93, 96, D12/164, 169, 170, 171, 172, 173, 181, D12/186, 190, 192, 196, 400  
CPC .... B62D 25/10; B62D 25/105; B60R 13/0838  
See application file for complete search history.

(56) **References Cited**

**U.S. PATENT DOCUMENTS**

D548,147 S *	8/2007	Schiavone	.....	D12/173
D580,323 S *	11/2008	Gueler	.....	D12/173
D756,864 S *	5/2016	Ino	.....	D12/173
D779,399 S *	2/2017	Bucher	.....	D12/173

**OTHER PUBLICATIONS**

2021 Ford Bronco Sport, www.caranddriver.com [online]. Published on or before Aug. 30, 2020, [retrieved on Aug. 30, 2020]. Retrieved from the Internet: <URL:https://www.caranddriver.com/ford/bronco-sport> (Year: 2020).\*  
Michael Martinez, Ford's 2020 Baby Bronco off-roader emerges in photos from dealer meeting, http://www.automews.com/article/20181113/OEM04/181119911/ford-baby-bronco-photos-leaked Nov. 13, 2018.

\* cited by examiner

*Primary Examiner* — Michael A. Pratt

*Assistant Examiner* — Adam C Mager

(74) *Attorney, Agent, or Firm* — Michael Spenner

(57) **CLAIM**

The ornamental design for a vehicle hood, as shown and described.

**DESCRIPTION**

FIG. 1 is a front elevational view of a vehicle hood, showing our new design;  
FIG. 2 is a left side elevational view thereof;  
FIG. 3 is a right side elevational view thereof;  
FIG. 4 is a top plan view thereof;  
FIG. 5 is a bottom plan view thereof;  
FIG. 6 is a top, front and left side perspective view thereof; and,  
FIG. 7 is a top, rear and left side perspective view thereof. The claimed design is indicated by the relatively dark portions in the figures. The de-emphasized and relatively light portions form no part of the claimed design.

**1 Claim, 7 Drawing Sheets**

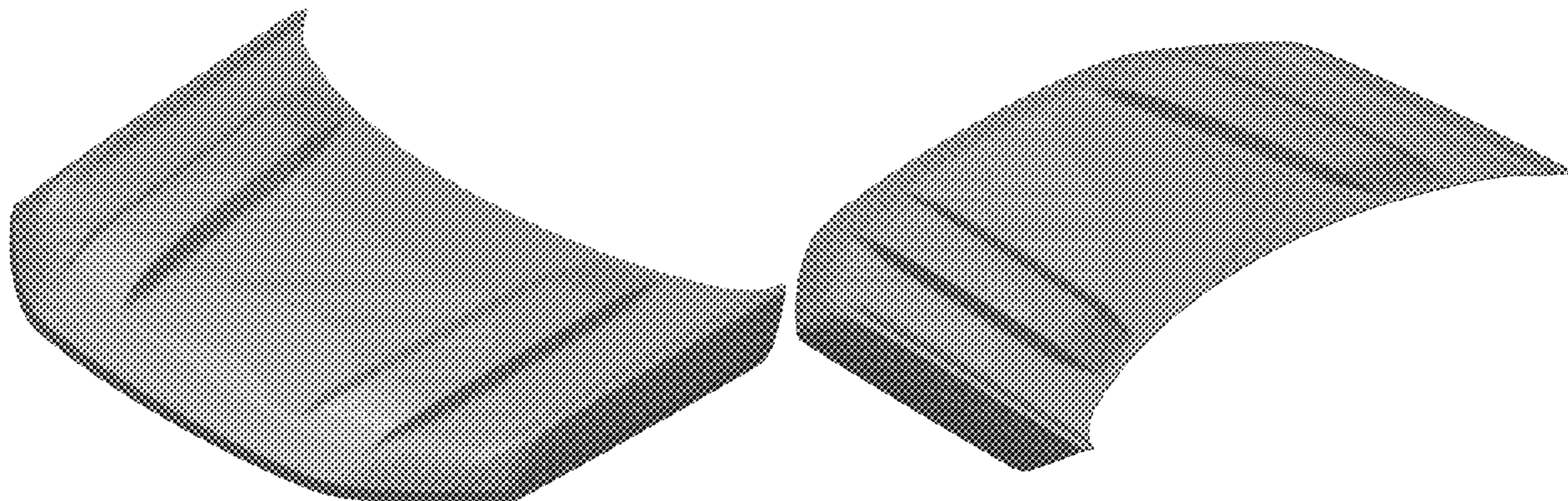

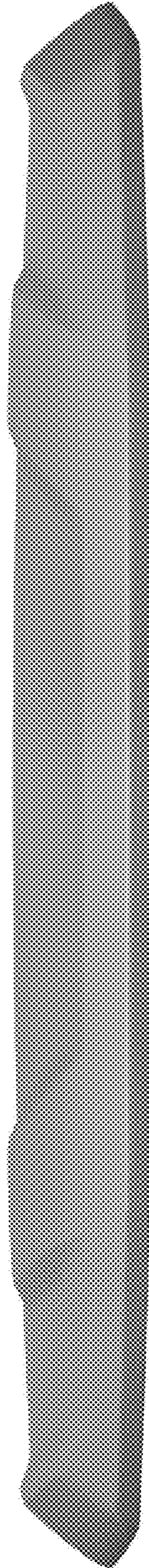

Fig. 1

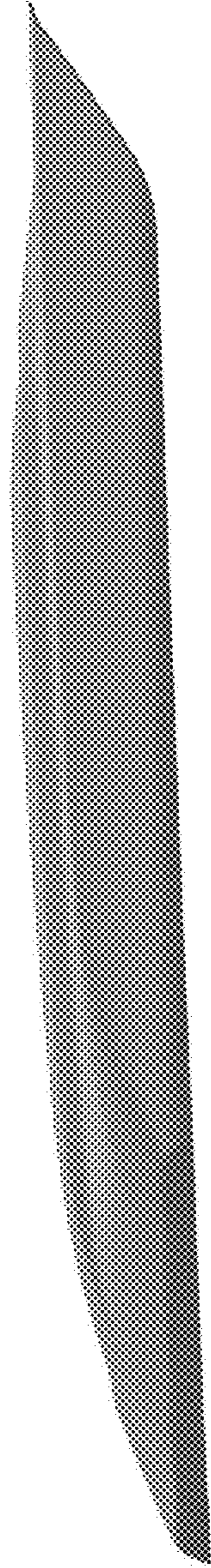

Fig. 2

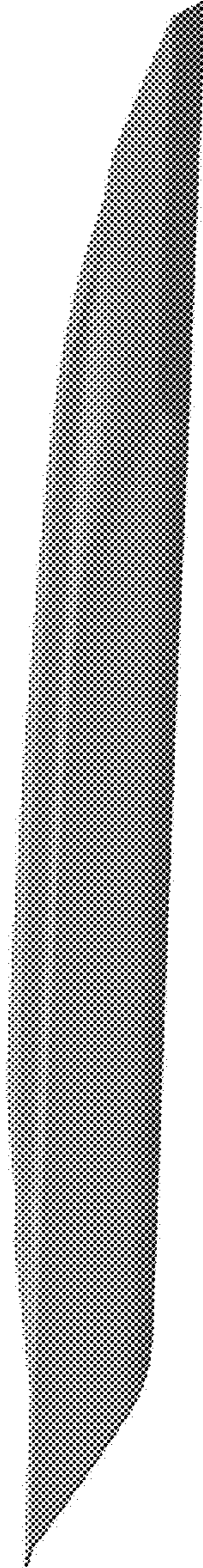

Fig. 3

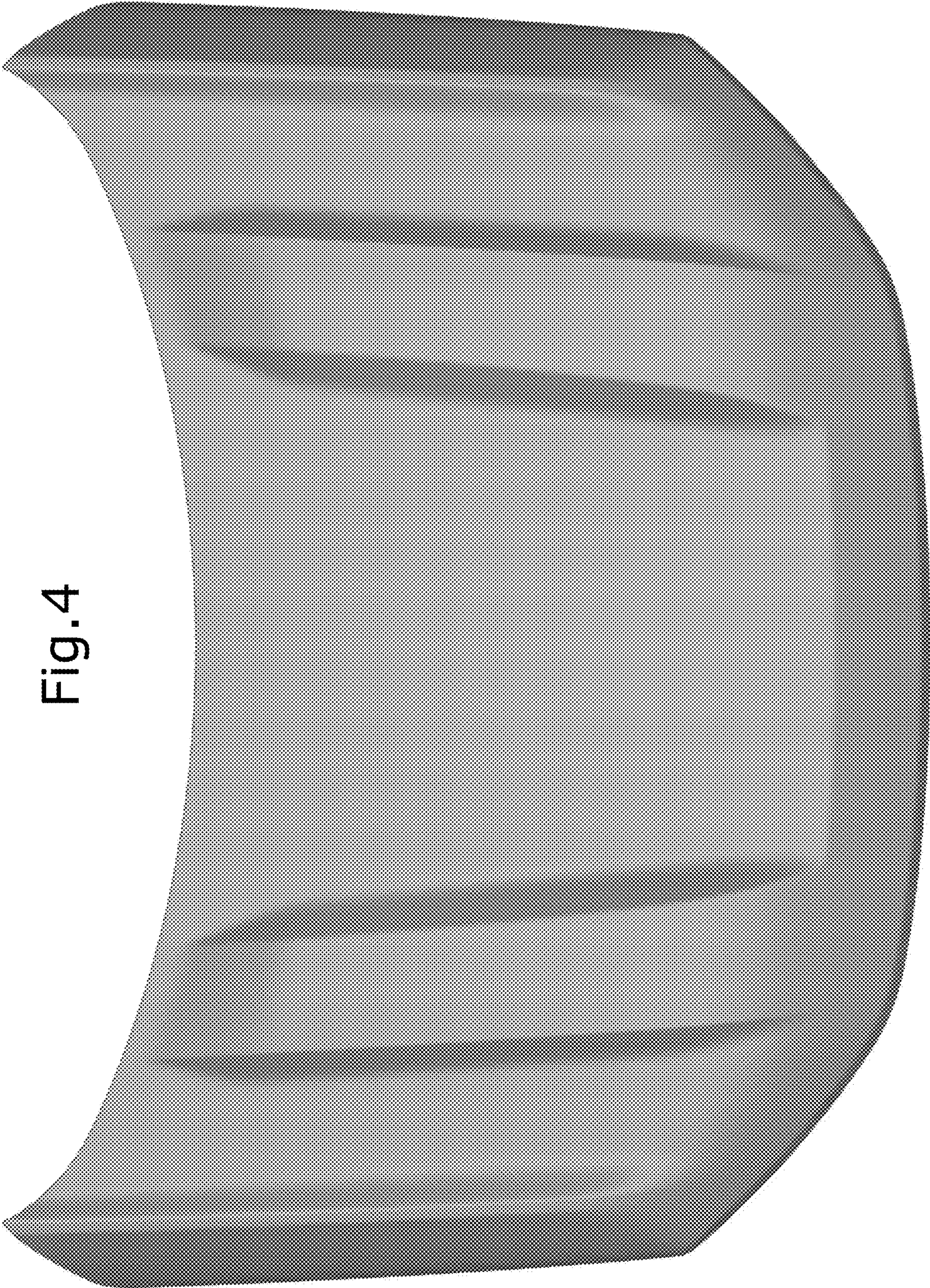

Fig.4



Fig. 5

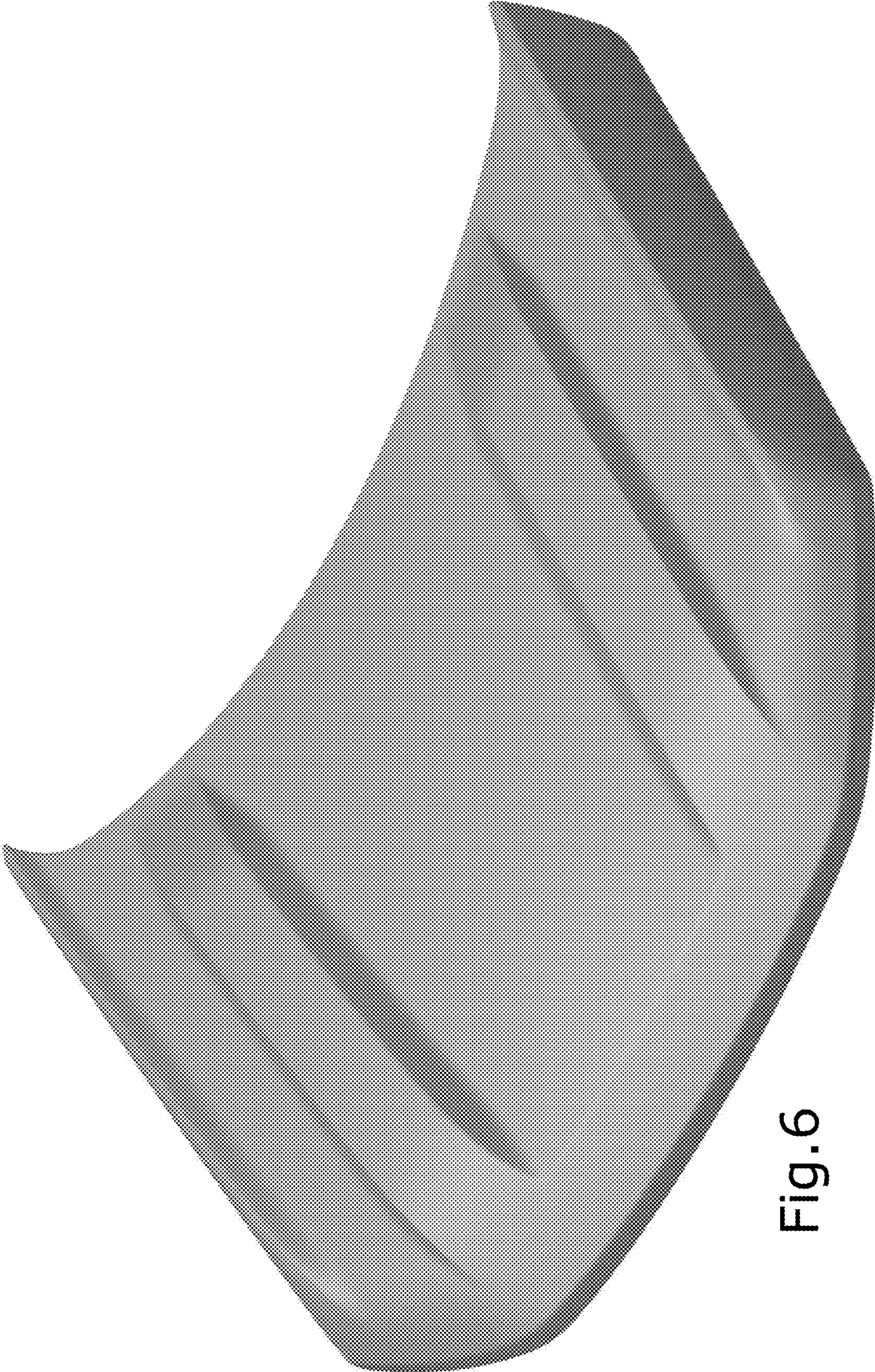

Fig. 6

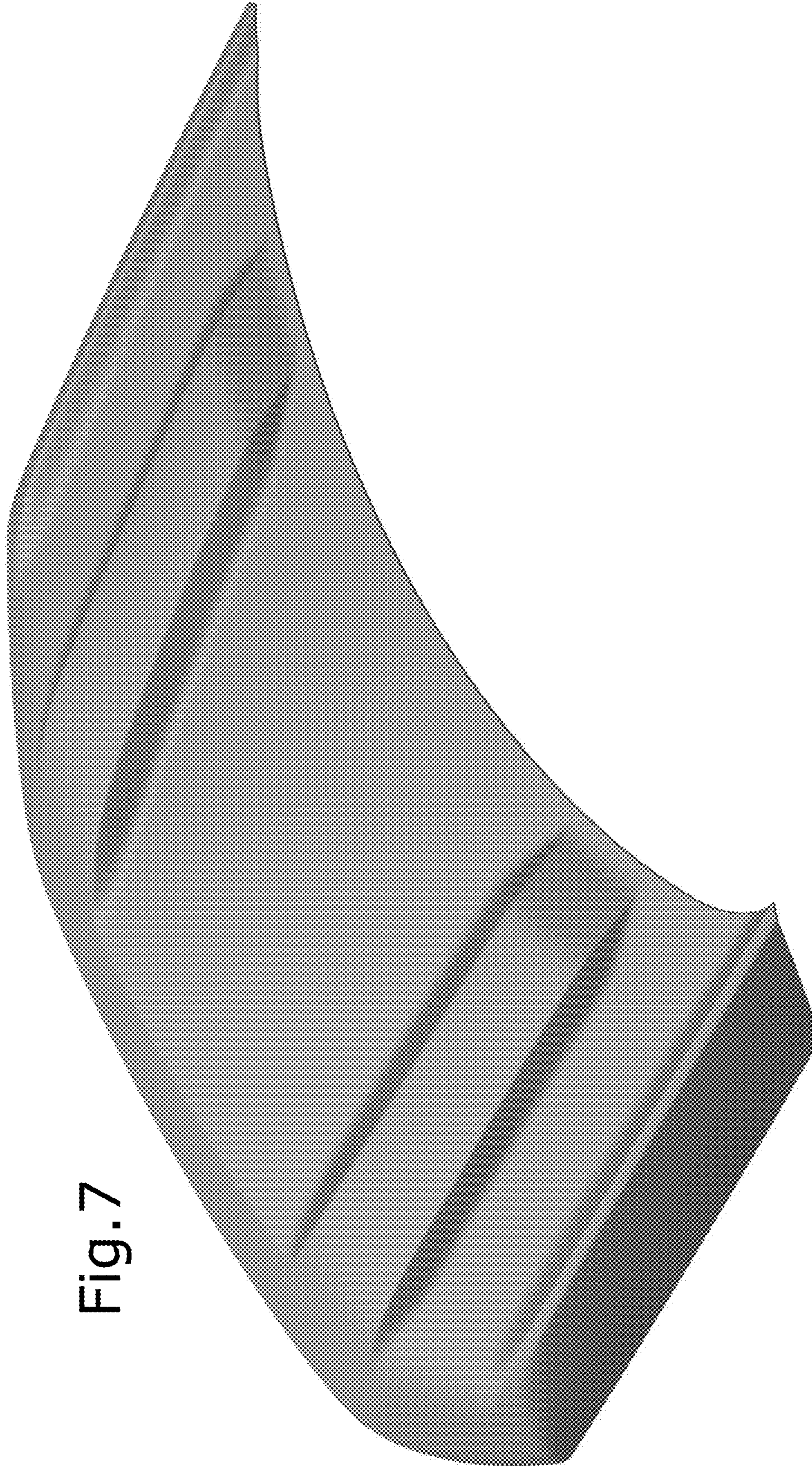

Fig. 7