



US00D903964S

(12) **United States Design Patent**
Zhu

(10) **Patent No.:** **US D903,964 S**

(45) **Date of Patent:** **** Dec. 1, 2020**

(54) **DOCKING STATION FOR CLEANER HEAD**

(71) Applicant: **Falun Zhu**, Guangzhou (CN)

(72) Inventor: **Falun Zhu**, Guangzhou (CN)

(**) Term: **15 Years**

(21) Appl. No.: **29/747,866**

(22) Filed: **Aug. 26, 2020**

(51) **LOC (12) Cl.** **15-05**

(52) **U.S. Cl.**
USPC **D32/31**

(58) **Field of Classification Search**
USPC D32/31, 25, 17-21; D13/107, 108
CPC A47L 9/00; A47L 9/0018; A47L 9/0027;
A47L 9/0036; A47L 9/0045
See application file for complete search history.

(56) **References Cited**

U.S. PATENT DOCUMENTS

- D295,334 S * 4/1988 Fonville D32/31
- D295,910 S * 5/1988 Hill D32/31
- 5,071,012 A * 12/1991 Jailor A47L 9/0027
211/13.1
- D354,380 S * 1/1995 Stephens D32/31
- 5,954,863 A * 9/1999 Loveless A47L 5/365
15/353
- D422,764 S * 4/2000 Wood D32/31
- D447,609 S * 9/2001 Hult D32/31
- D463,079 S * 9/2002 Leyden D32/31
- D469,228 S * 1/2003 Wareham D32/31
- D567,560 S * 4/2008 Byers D6/553
- D623,367 S * 9/2010 Gottschall D32/31
- D660,303 S * 5/2012 Vroom D14/434
- D660,304 S * 5/2012 Vroom D14/434

- D669,476 S * 10/2012 Vroom D14/434
- D707,881 S * 6/2014 Zhou D26/138
- D733,049 S * 6/2015 Sekula D13/108
- D776,054 S * 1/2017 Cmich D13/108
- D782,486 S 3/2017 Nalbandian et al.
- D784,643 S * 4/2017 Webster D32/31
- D803,219 S 11/2017 Volek
- D804,483 S 12/2017 Minoli
- D809,232 S * 1/2018 Wu D32/31
- D837,144 S * 1/2019 Nam D13/107
- D863,703 S * 10/2019 Wang D32/31
- D867,794 S * 11/2019 Nakamura D6/675
- D884,620 S * 5/2020 Burchard D13/108
- D885,000 S * 5/2020 Metz D32/31
- 2003/0024067 A1 * 2/2003 Roney A47L 9/0036
15/323
- 2004/0188570 A1 * 9/2004 Bauer F16L 3/223
248/68.1

* cited by examiner

Primary Examiner — Michelle E. Wilson

(74) *Attorney, Agent, or Firm* — HYIP

(57) **CLAIM**

The ornamental design for a docking station for cleaner head, as shown and described.

DESCRIPTION

FIG. 1 is a first perspective view of a docking station for cleaner head showing my new design; FIG. 2 is a front view thereof; FIG. 3 is a back view thereof; FIG. 4 is a left side view thereof; FIG. 5 is a right side view thereof; FIG. 6 is a top view thereof; and, FIG. 7 is a bottom view thereof.

1 Claim, 7 Drawing Sheets

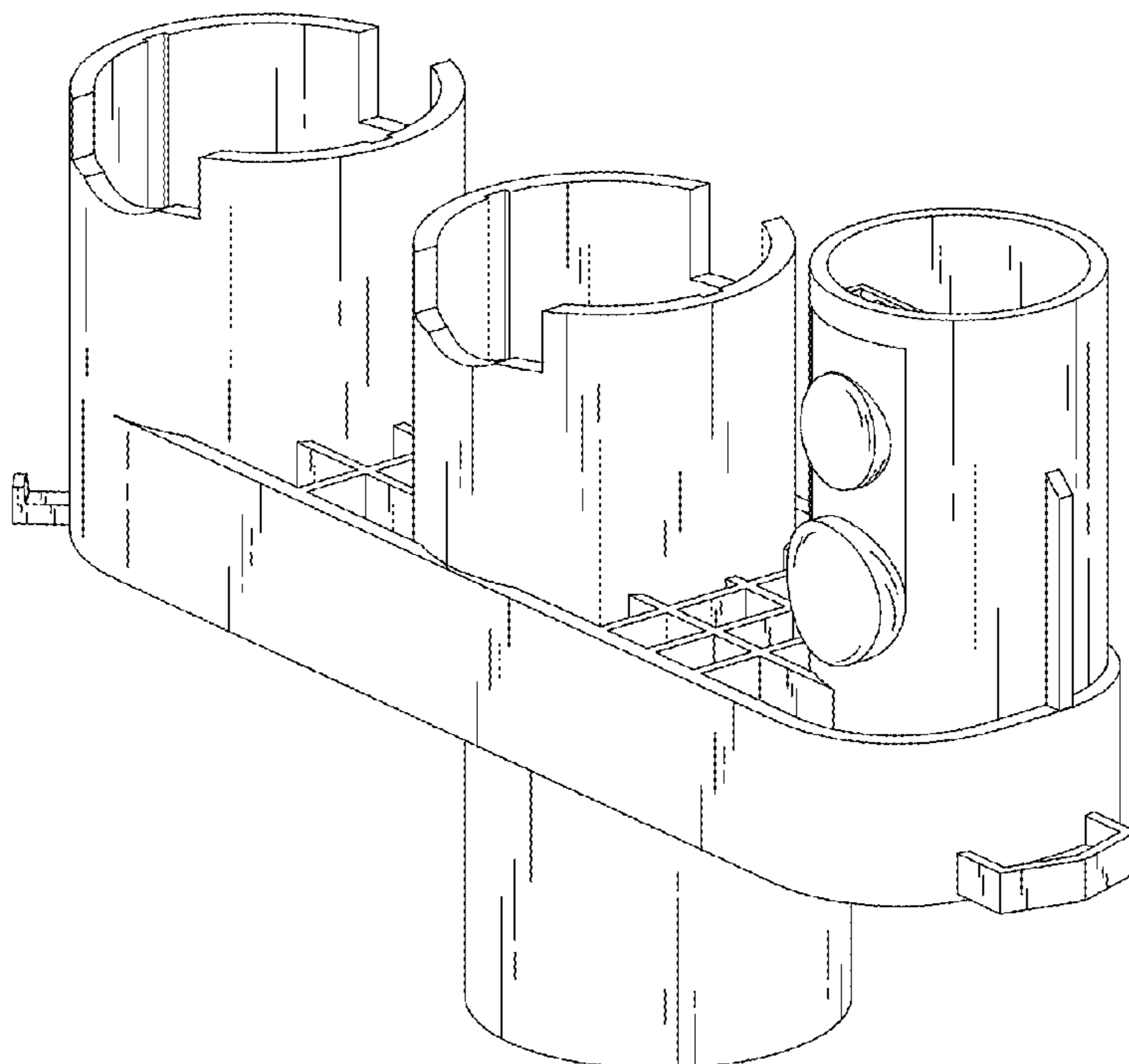

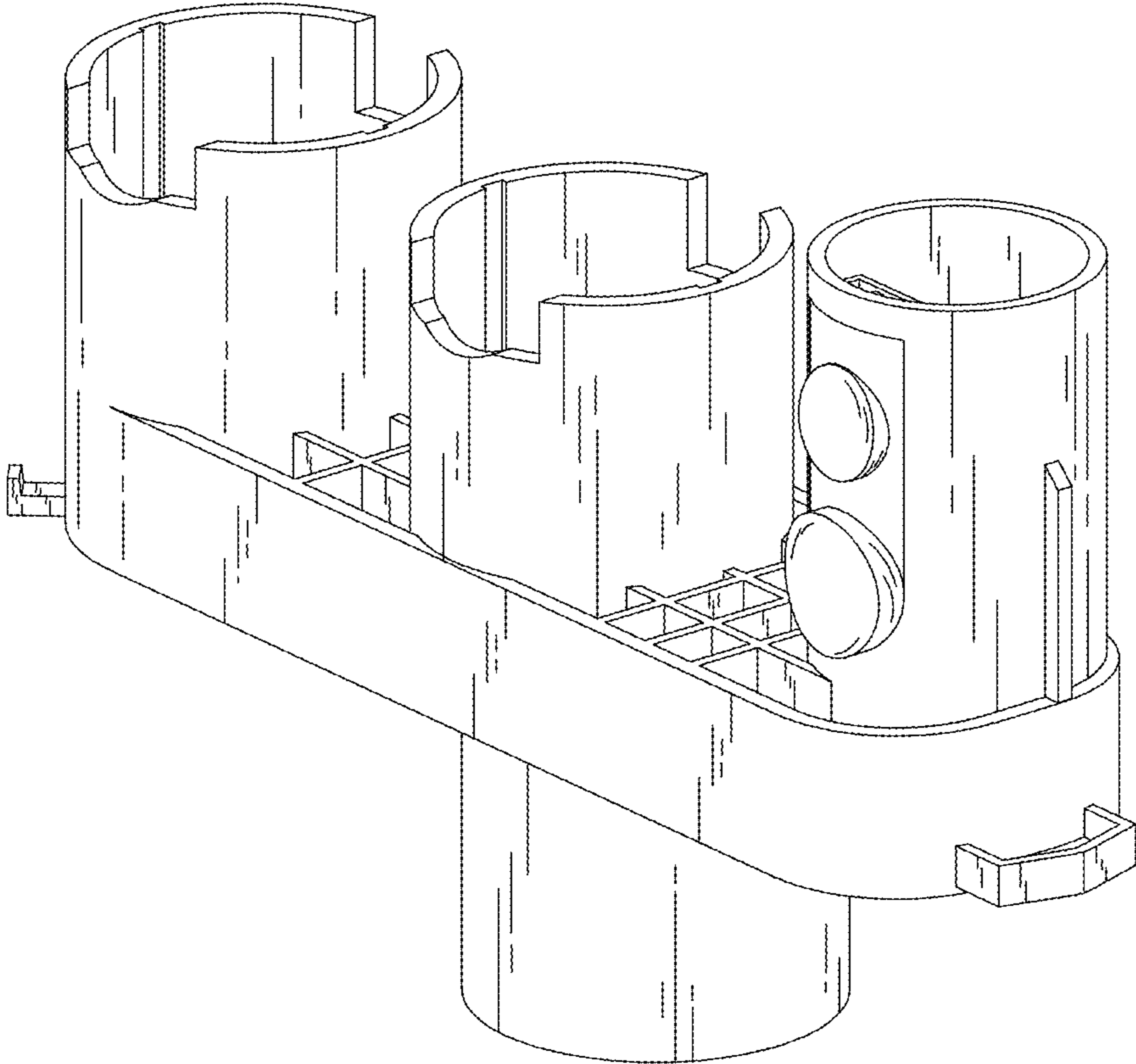

FIG. 1

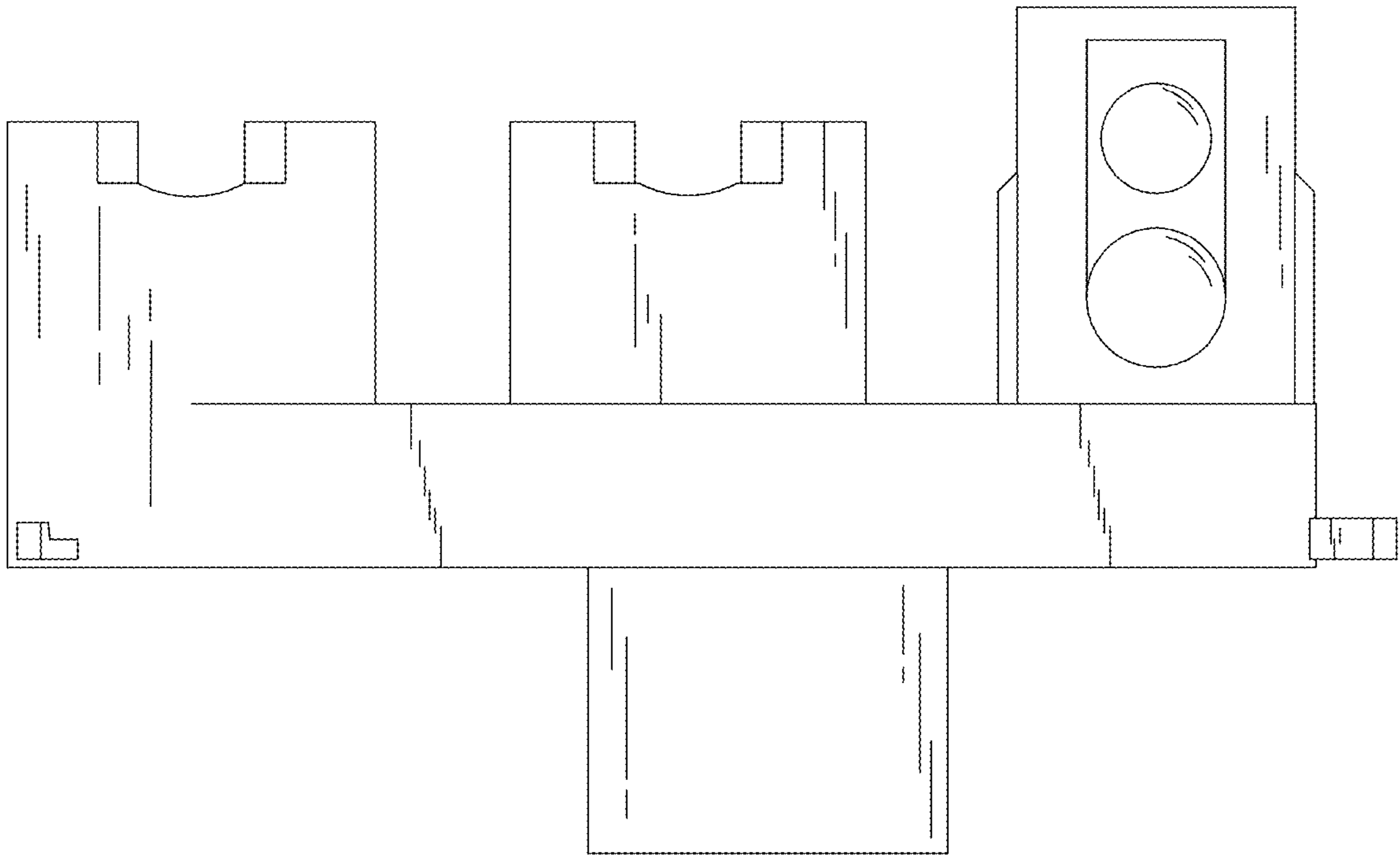

FIG. 2

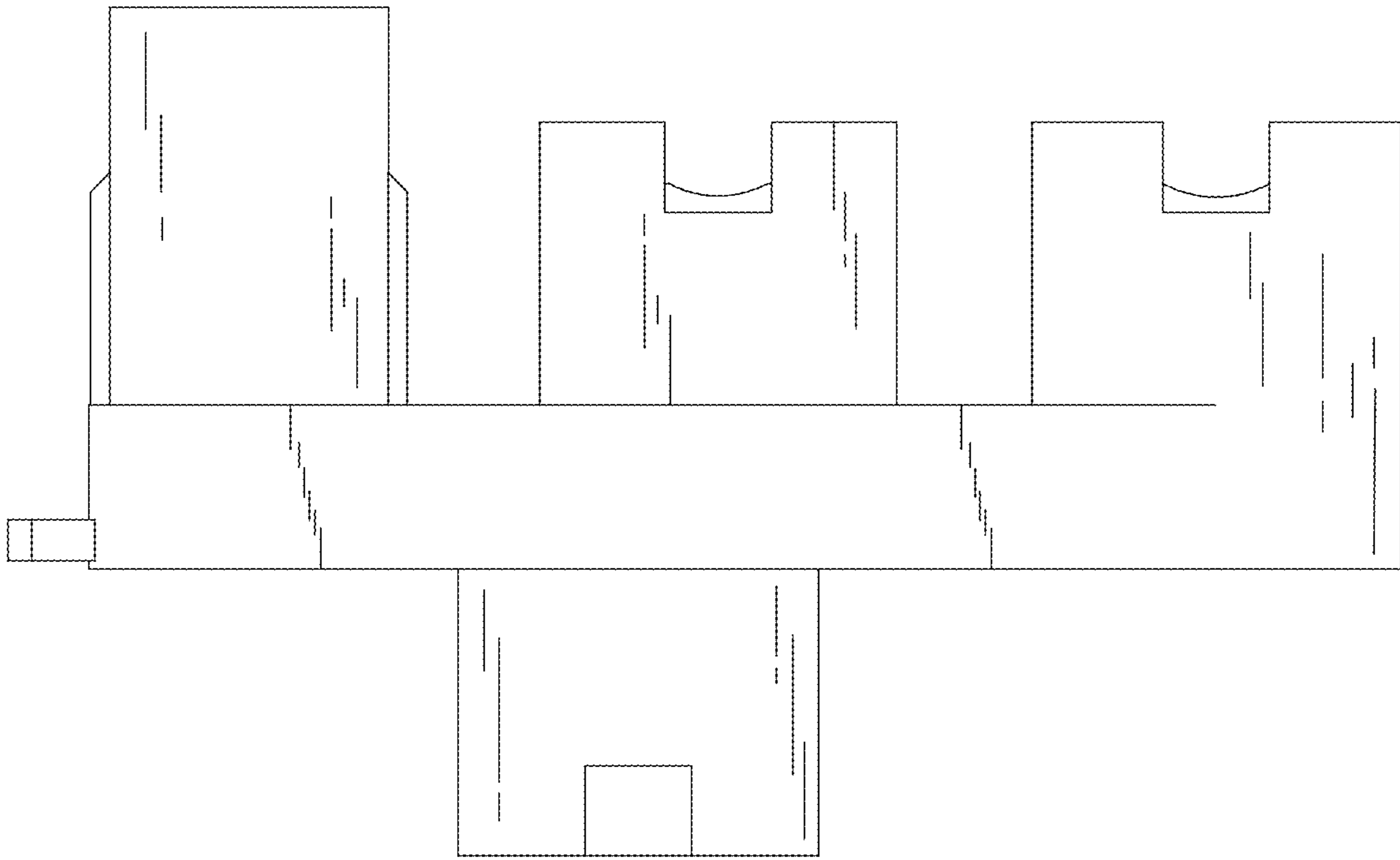

FIG. 3



FIG. 4

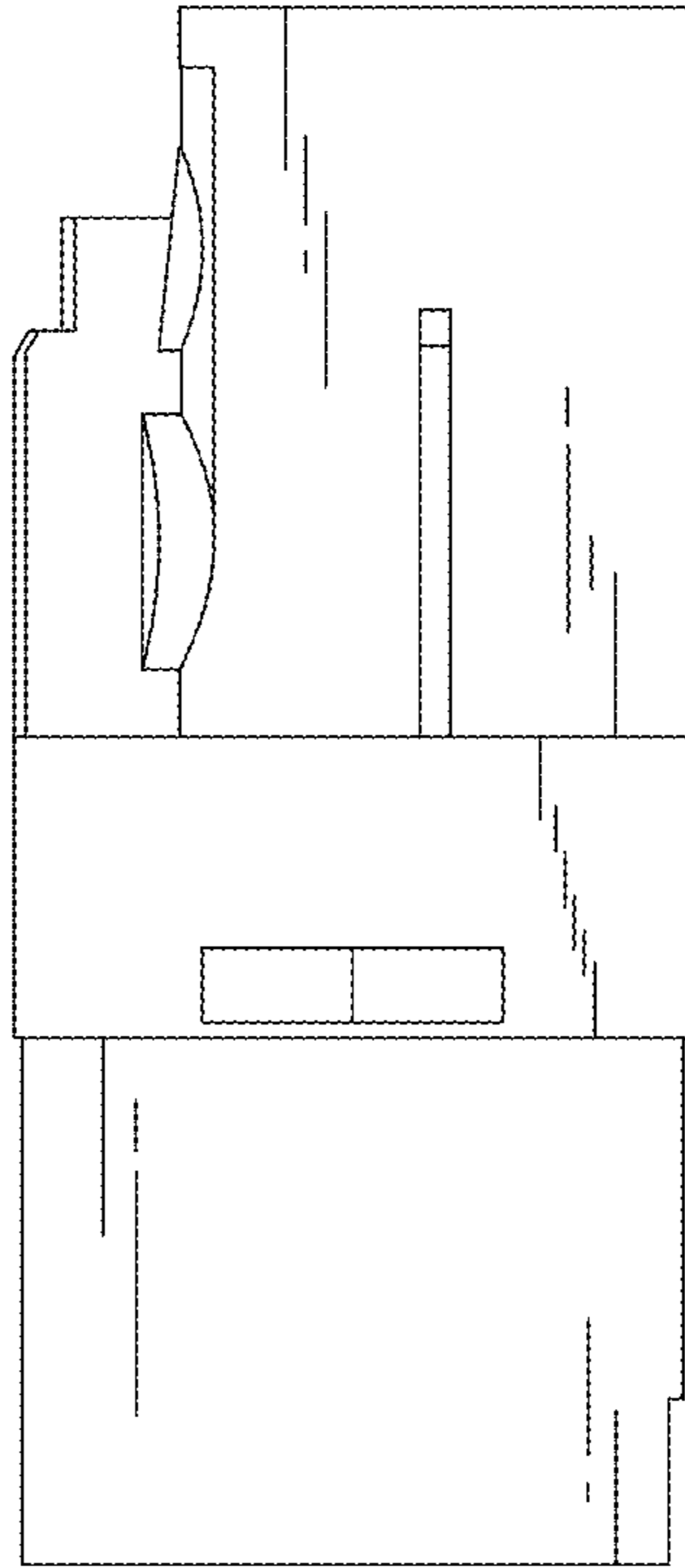

FIG. 5

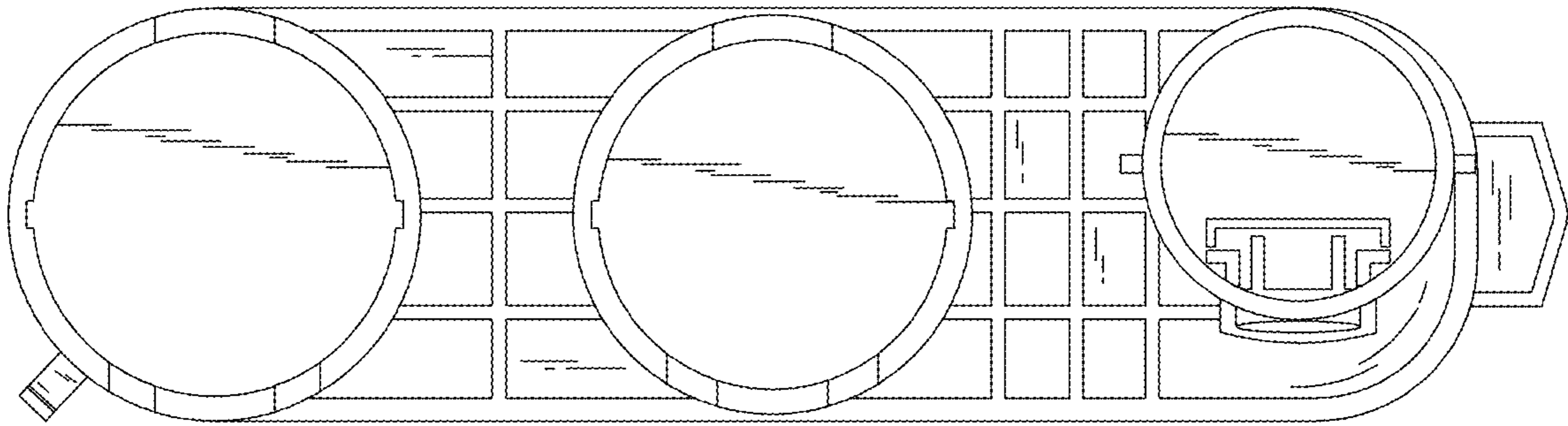

FIG. 6

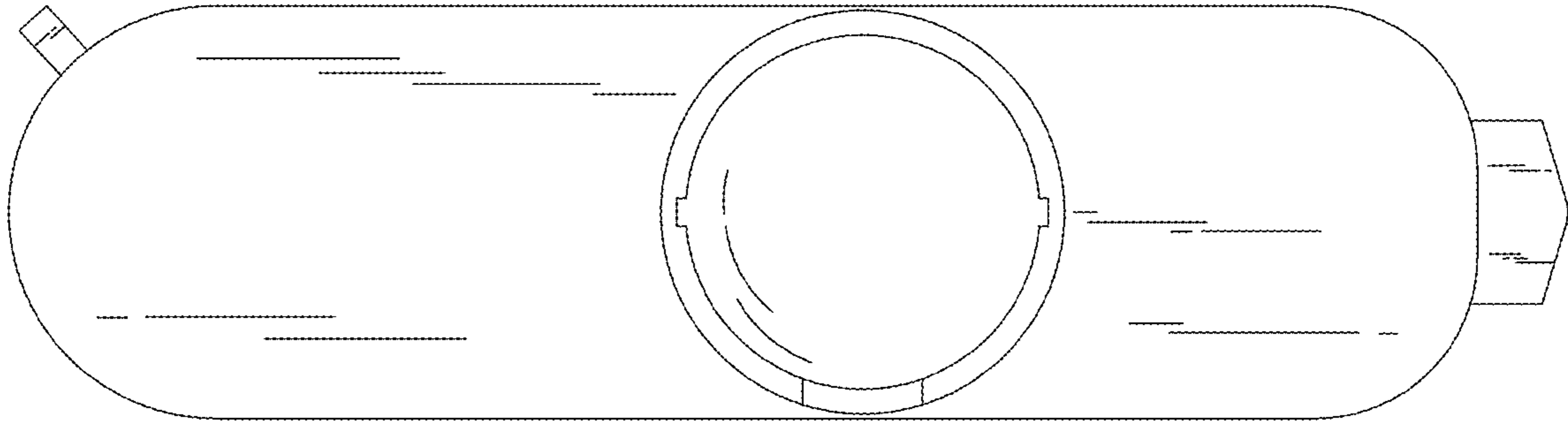

FIG. 7