



US00D903564S

(12) **United States Design Patent**
Warner

(10) **Patent No.:** **US D903,564 S**

(45) **Date of Patent:** **** Dec. 1, 2020**

(54) **REAR DOOR**

(71) Applicant: **Jaguar Land Rover Limited**, Coventry (GB)

(72) Inventor: **John Warner**, Coventry (GB)

(73) Assignee: **Jaguar Land Rover Limited**, Coventry (GB)

(**) Term: **15 Years**

(21) Appl. No.: **29/687,660**

(22) Filed: **Apr. 15, 2019**

(30) **Foreign Application Priority Data**

Oct. 25, 2018 (EM) 005808441

(51) **LOC (12) Cl.** **12-16**

(52) **U.S. Cl.**
USPC **D12/196**

(58) **Field of Classification Search**
USPC D8/300, 302, 305, 307, 315; D12/190,
D12/193, 195, 196, 414

CPC E05B 81/56; E05B 81/80; E05B 65/00;
E05B 65/06; E05B 65/10; E05B 65/12;
E05B 79/06; B60J 5/04

See application file for complete search history.

(56) **References Cited**

U.S. PATENT DOCUMENTS

D468,675 S *	1/2003	Murkett	D12/196
D558,113 S *	12/2007	Leclercq	D12/196
D573,522 S *	7/2008	Sato	D12/196
D580,332 S *	11/2008	Gueler	D12/196
D593,016 S *	5/2009	Habib	D12/196
D593,471 S *	6/2009	Larson	D12/196
D593,918 S *	6/2009	Larson	D12/196
D601,072 S *	9/2009	Giachin	D12/196
D615,017 S *	5/2010	Smith	D12/195
D616,348 S *	5/2010	Rosenbohm	D12/195

D620,415 S *	7/2010	Froehlich	D12/196
D629,730 S *	12/2010	Schneider	D12/196
D633,022 S *	2/2011	Hwang	D12/195
D633,023 S *	2/2011	Hwang	D12/195
D636,317 S *	4/2011	Matei	D12/196

(Continued)

Primary Examiner — Susan Bennett Hattan

Assistant Examiner — Suzanne E Tisdell

(74) *Attorney, Agent, or Firm* — Wood Herron & Evans LLP

(57) **CLAIM**

The ornamental design for a rear door, as shown and described.

DESCRIPTION

FIG. 1 is a front right elevated perspective view of a rear door for a vehicle according to the present invention.

FIG. 2 is a front right perspective view of the rear door shown in FIG. 1.

FIG. 3 is a rear left elevated perspective view thereof.

FIG. 4 is a rear left perspective view thereof.

FIG. 5 is a front view thereof.

FIG. 6 is a rear view thereof.

FIG. 7 is a left side view thereof.

FIG. 8 is a right side view thereof.

FIG. 9 is a top view thereof.

FIG. 10 is a bottom view thereof; and,

FIG. 11 is a rear view of the rear door shown in FIGS. 1-10, but with the rear door mounted on a vehicle, and the rest of the vehicle shown in de-emphasized and half-tone portions so as to illustrate environmental structure. These portions form no part of the claimed design. More particularly, in FIG. 11, the inventive rear door is shown within the broken line, and the elements shown outside the broken line form no part of the claimed design, but are instead included to show environmental aspects thereof, and form an unclaimed boundary of the design.

1 Claim, 9 Drawing Sheets

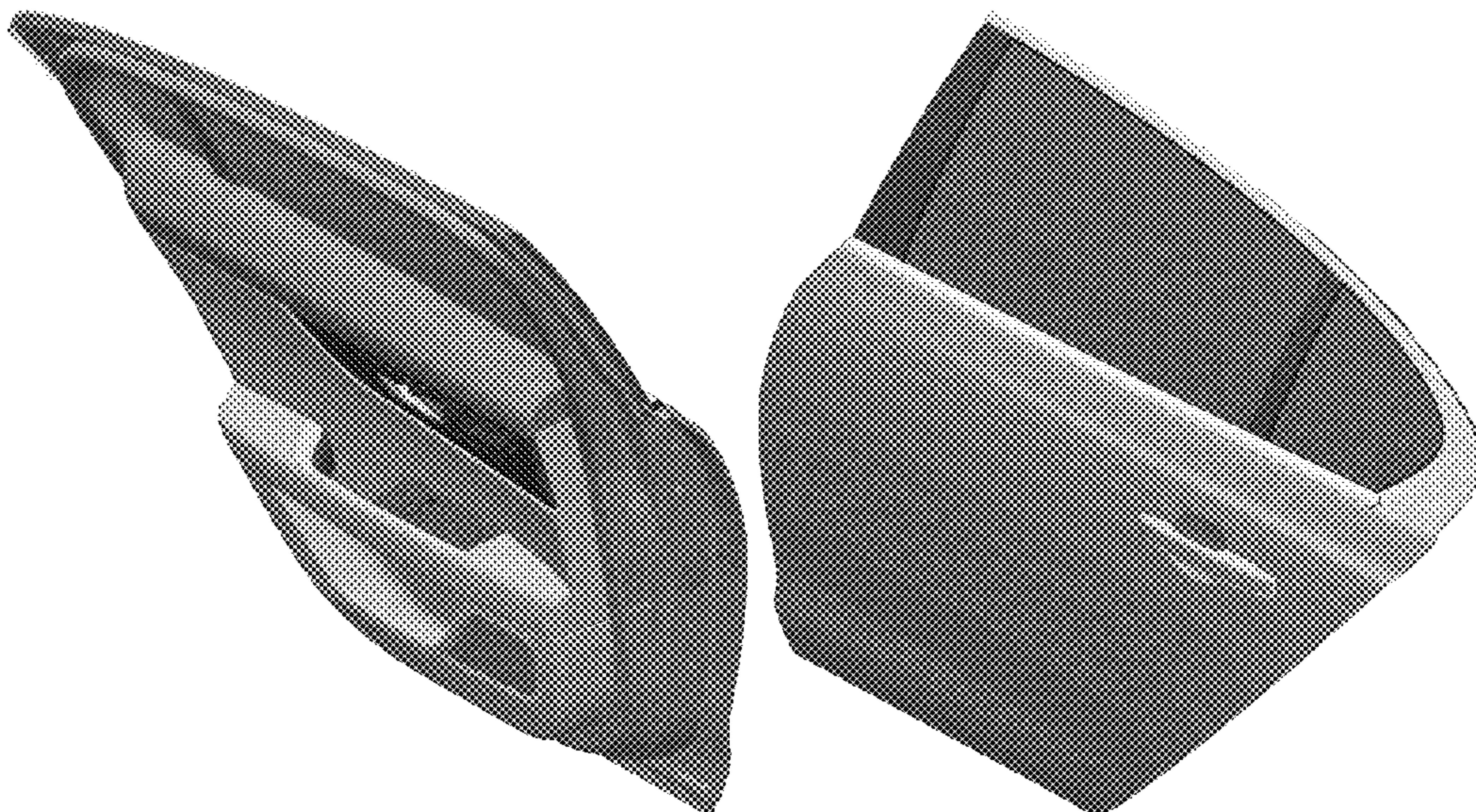

(56)

References Cited

U.S. PATENT DOCUMENTS

D645,388 S * 9/2011 Kumai D12/196
 D653,187 S * 1/2012 Tomatsu D12/196
 D665,321 S * 8/2012 Huet D12/196
 D674,328 S * 1/2013 Ikuma D12/196
 D676,366 S * 2/2013 Yamada D12/196
 D695,178 S * 12/2013 Tada D12/196
 D695,663 S * 12/2013 Suga D12/196
 D699,654 S * 2/2014 Okue D12/196
 D700,875 S * 3/2014 Jevremovic D12/196
 D701,809 S * 4/2014 Hildebrand D12/196
 D703,123 S * 4/2014 Hildebrand D12/196
 D705,149 S * 5/2014 Sakae D12/196
 D758,270 S * 6/2016 Zadnik D12/196
 D762,541 S * 8/2016 Jo D12/196
 D763,156 S * 8/2016 Jo D12/196
 D765,571 S * 9/2016 Faghihzadeh D12/196
 D772,758 S * 11/2016 Frascella D12/92
 D772,772 S * 11/2016 Frascella D12/196
 D775,567 S * 1/2017 Faghihzadeh D12/196
 D776,593 S * 1/2017 Schneider D12/196
 D779,407 S * 2/2017 Bae D12/196

D781,194 S * 3/2017 Bae D12/196
 D785,529 S * 5/2017 Kyung D12/196
 D785,531 S * 5/2017 Lim D12/196
 D786,761 S * 5/2017 Luk D12/196
 D801,246 S * 10/2017 Lee D12/196
 D803,121 S * 11/2017 Granlund D12/196
 D803,122 S * 11/2017 Granlund D12/196
 2015/0035310 A1 * 2/2015 Yamaguchi B60R 13/0206
 296/153
 2015/0329057 A1 * 11/2015 Tiboni B62D 65/14
 296/37.13
 2015/0360623 A1 * 12/2015 Larsen B60R 13/02
 296/29
 2016/0114658 A1 * 4/2016 Yokota B60J 5/0402
 49/489.1
 2016/0160540 A1 * 6/2016 Bejune E05B 77/06
 292/196
 2016/0187107 A1 * 6/2016 Johnston F41H 7/00
 89/36.08
 2016/0280129 A1 * 9/2016 Newbound B60Q 3/217
 2018/0051492 A1 * 2/2018 Smith E05B 79/06
 2018/0051493 A1 * 2/2018 Krishnan E05B 81/86

* cited by examiner



FIG. 1



FIG. 2

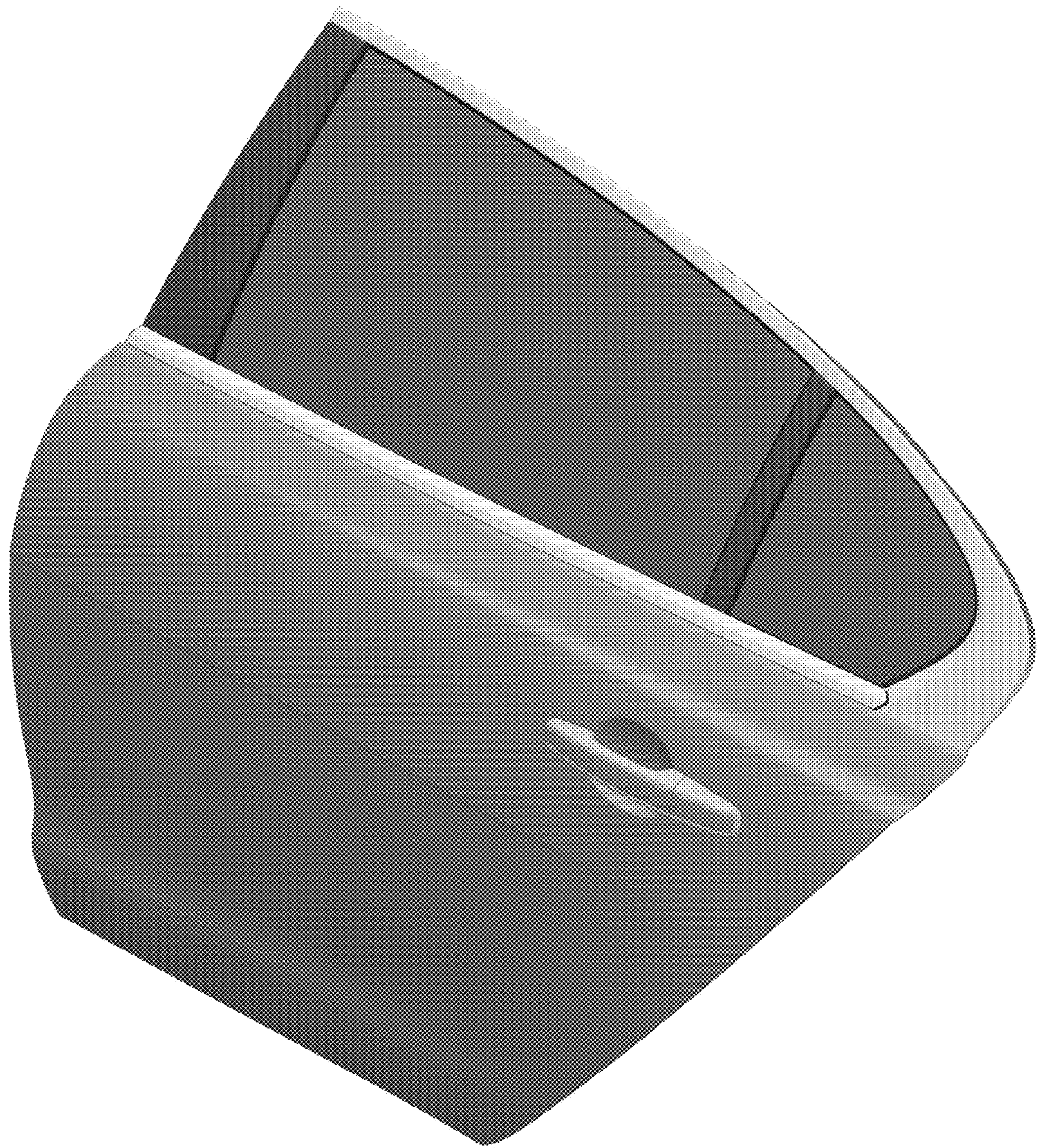

FIG. 3



FIG. 4



FIG. 5



FIG. 6

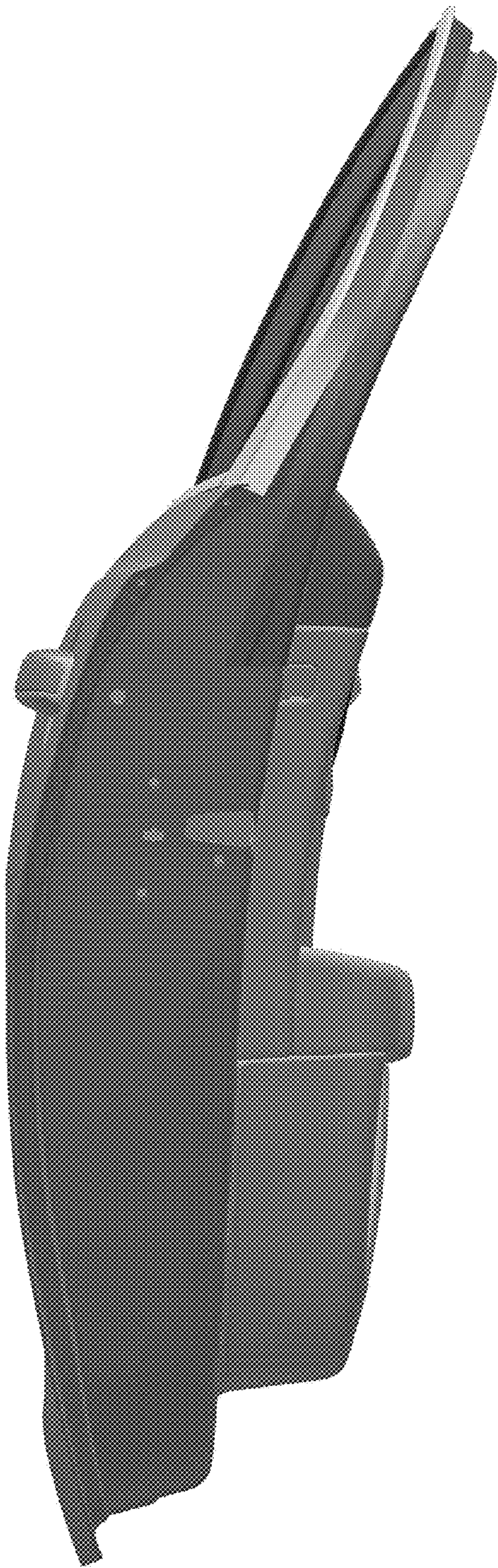

FIG. 7

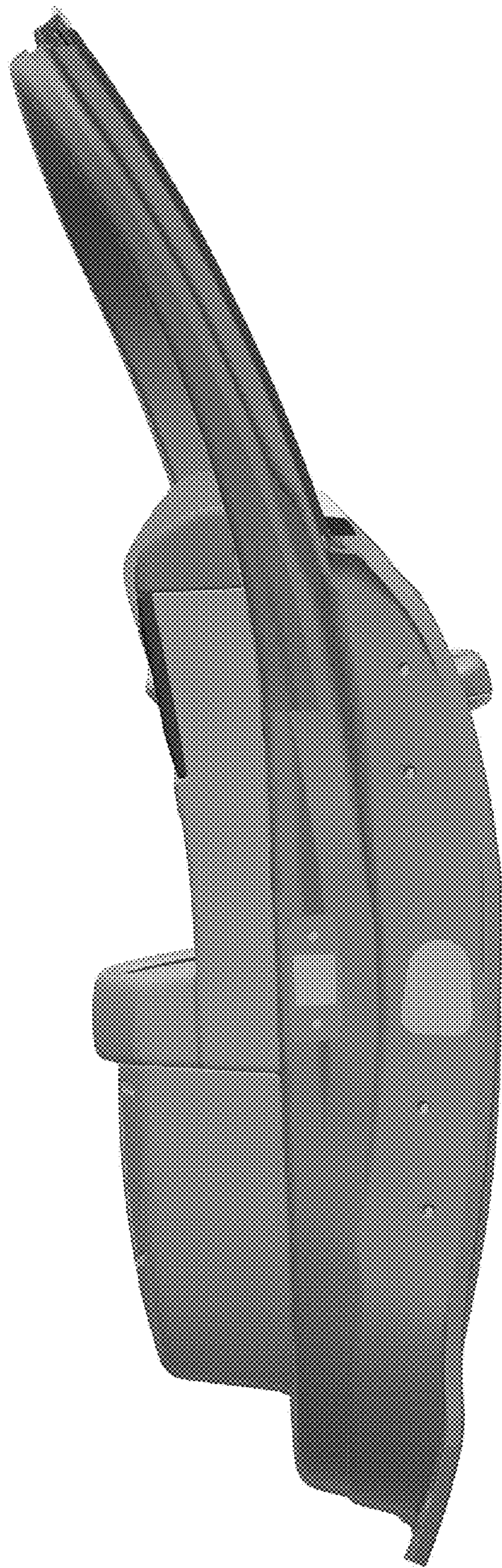

FIG. 8

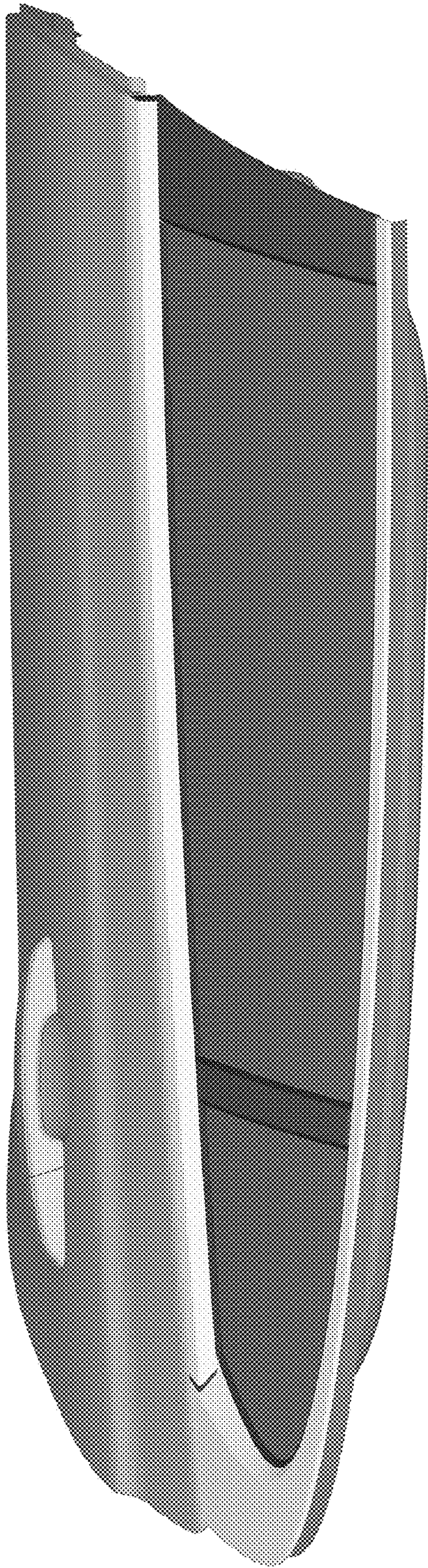

FIG. 9

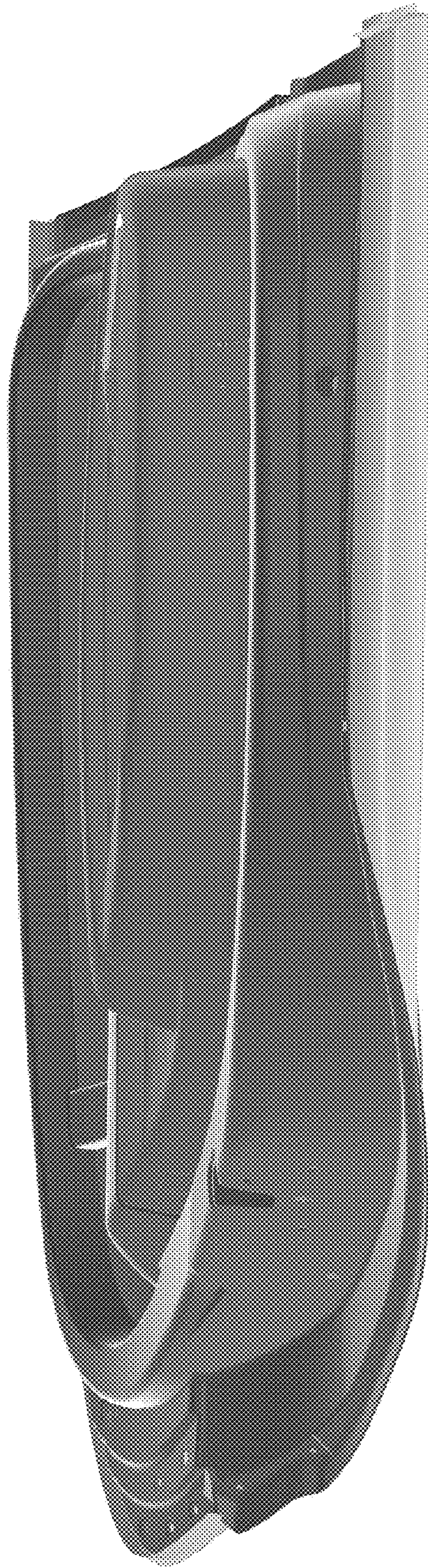

FIG. 10

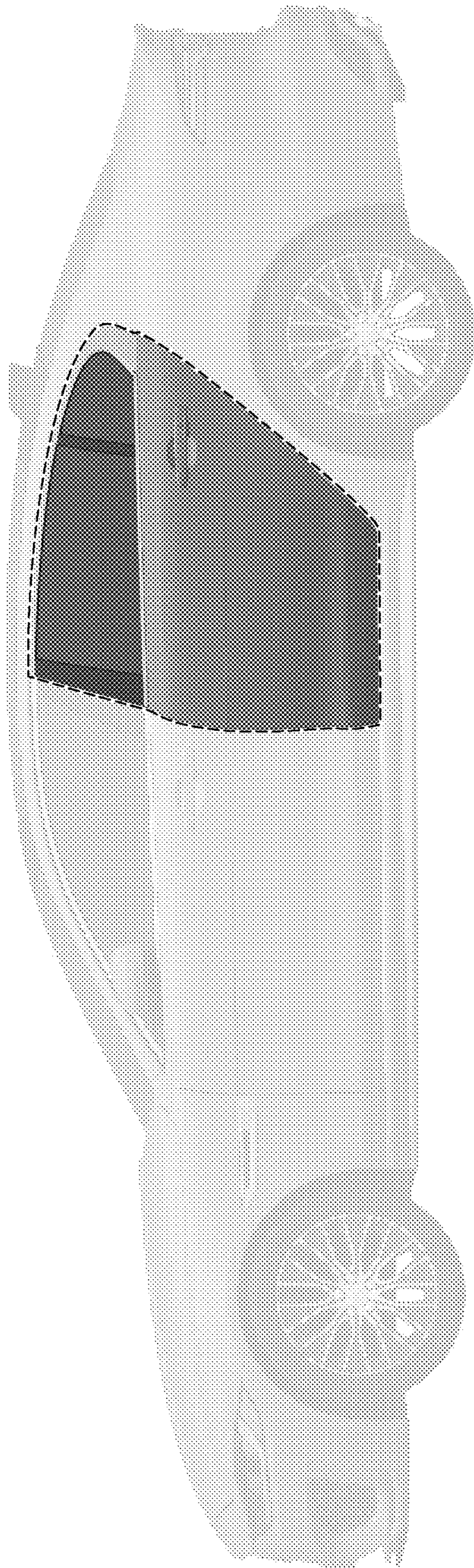

FIG. 11