



US00D903523S

(12) **United States Design Patent**  
**Li et al.**

(10) **Patent No.:** **US D903,523 S**

(45) **Date of Patent:** **\*\* Dec. 1, 2020**

(54) **LOVE HEART NECKLACE PENDANT**

(71) Applicants: **Kai Li**, Beijing (CN); **Xufeng Hu**, Anhui (CN)

(72) Inventors: **Kai Li**, Beijing (CN); **Xufeng Hu**, Anhui (CN)

(\*\*) Term: **15 Years**

(21) Appl. No.: **29/589,650**

(22) Filed: **Jan. 3, 2017**

(51) **LOC (12) Cl.** ..... **11-01**

(52) **U.S. Cl.**  
USPC ..... **D11/81; D11/56**

(58) **Field of Classification Search**  
USPC ..... D11/1-7, 16, 40-45, 47-50, 52-54,  
D11/56-58, 61, 63, 75-86; D3/207-211  
CPC .. A44C 1/00; A44C 5/00; A44C 5/007; A44C  
5/02; A44C 7/00; A44C 7/001; A44C  
7/002; A44C 7/003; A44C 7/004; A44C  
7/005; A44C 7/006; A44C 7/007; A44C  
7/008; A44C 7/009; A44C 15/00; A44C  
17/00; A44C 17/002; A44C 17/005; A44C  
17/02; A44C 17/0208; A44C 17/0215;  
A44C 17/0225; A44C 17/0233; A44C  
17/0241; A44C 17/0258; A44C 25/00;  
A44C 25/001; A44C 25/002; A44C  
25/007

See application file for complete search history.

(56) **References Cited**

**U.S. PATENT DOCUMENTS**

D171,135 S \* 12/1953 Katz ..... D11/77  
D173,752 S \* 12/1954 Katz ..... D11/56

D506,407 S \* 6/2005 Gruosi-Scheufele ..... D11/54  
D645,378 S \* 9/2011 Swarovski ..... D11/89  
D654,823 S \* 2/2012 Schweiger ..... D11/89  
D693,258 S \* 11/2013 Kozak ..... D11/1  
D772,097 S \* 11/2016 Silvestri ..... D11/81  
D813,081 S \* 3/2018 Sun ..... D11/81  
D814,334 S \* 4/2018 Sun ..... D11/82  
D814,962 S \* 4/2018 Sun ..... D11/81  
D817,806 S \* 5/2018 Sun ..... D11/82  
D828,780 S \* 9/2018 Huang ..... D11/81  
D836,018 S \* 12/2018 An ..... D11/56

\* cited by examiner

*Primary Examiner* — Wendy L Arminio

(57) **CLAIM**

The ornamental design for a love heart necklace pendant, as shown and described.

**DESCRIPTION**

FIG. 1 is a front elevation view of a love heart necklace pendant;  
FIG. 2 is a back elevation view thereof;  
FIG. 3 is a left elevation view thereof;  
FIG. 4 is a right elevation view thereof;  
FIG. 5 is a top plan view thereof;  
FIG. 6 is a bottom plan view thereof; and,  
FIG. 7 is a perspective view thereof.  
The broken lines depict portions of the love heart necklace pendant that form no part of the claimed design.

**1 Claim, 7 Drawing Sheets**

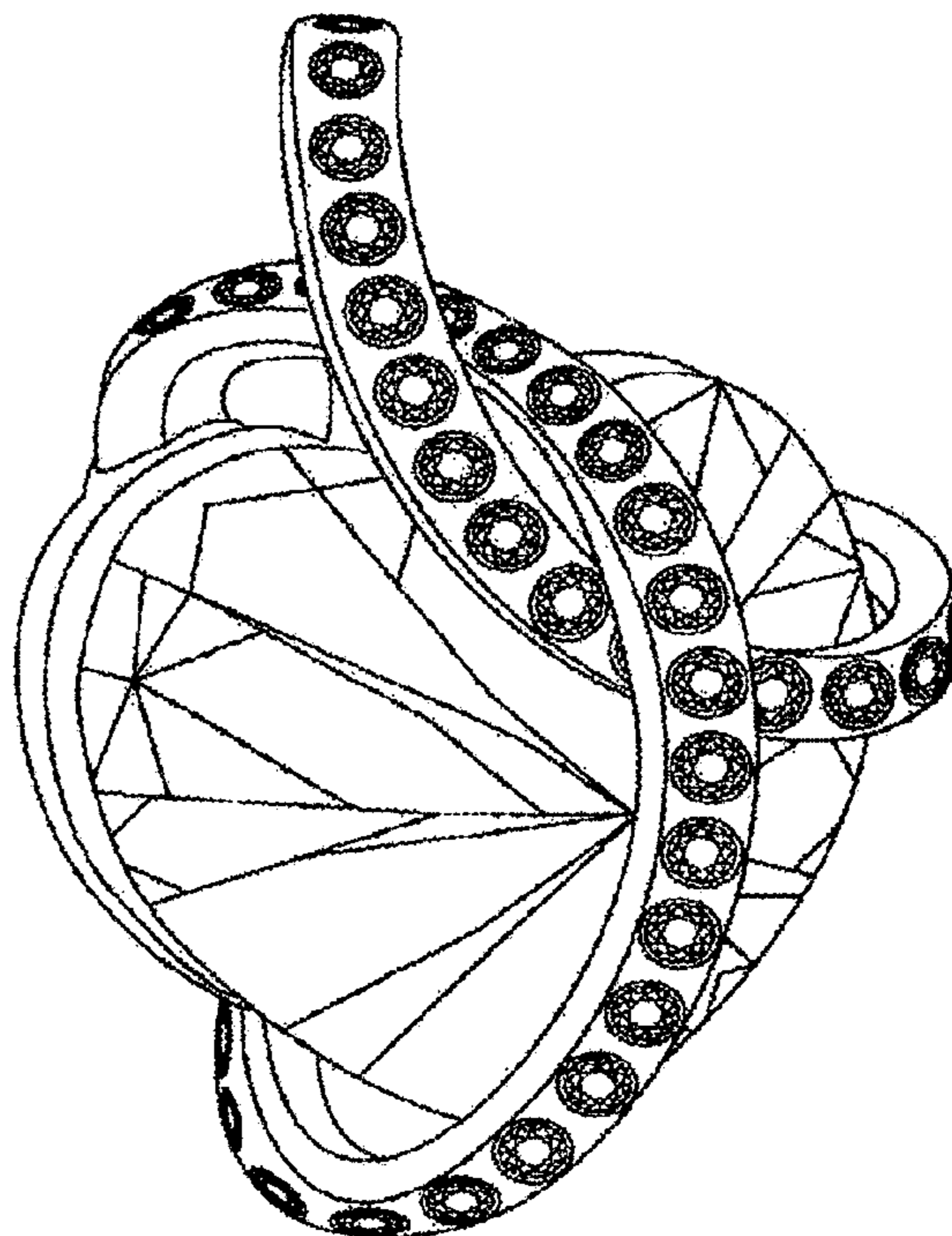
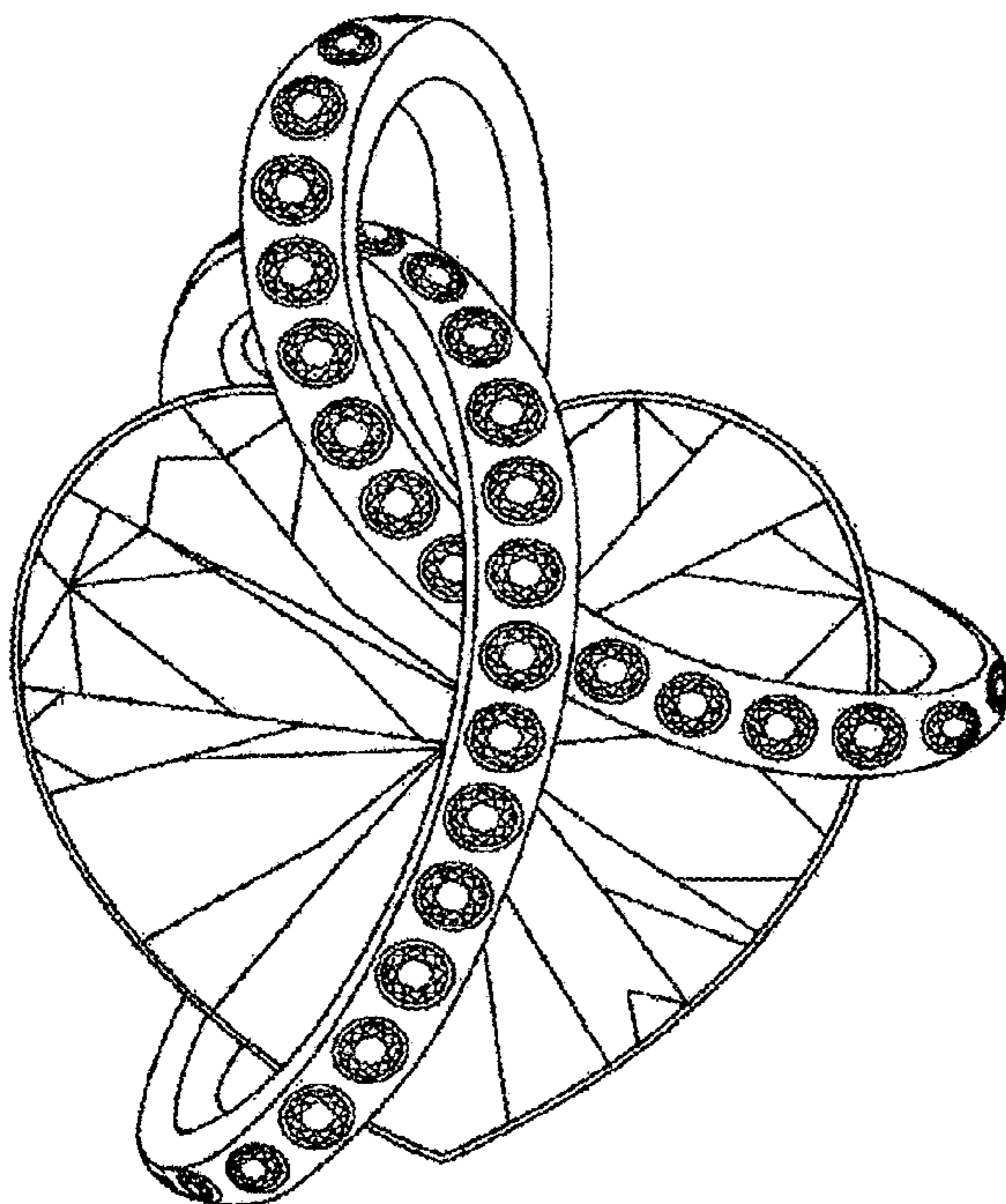

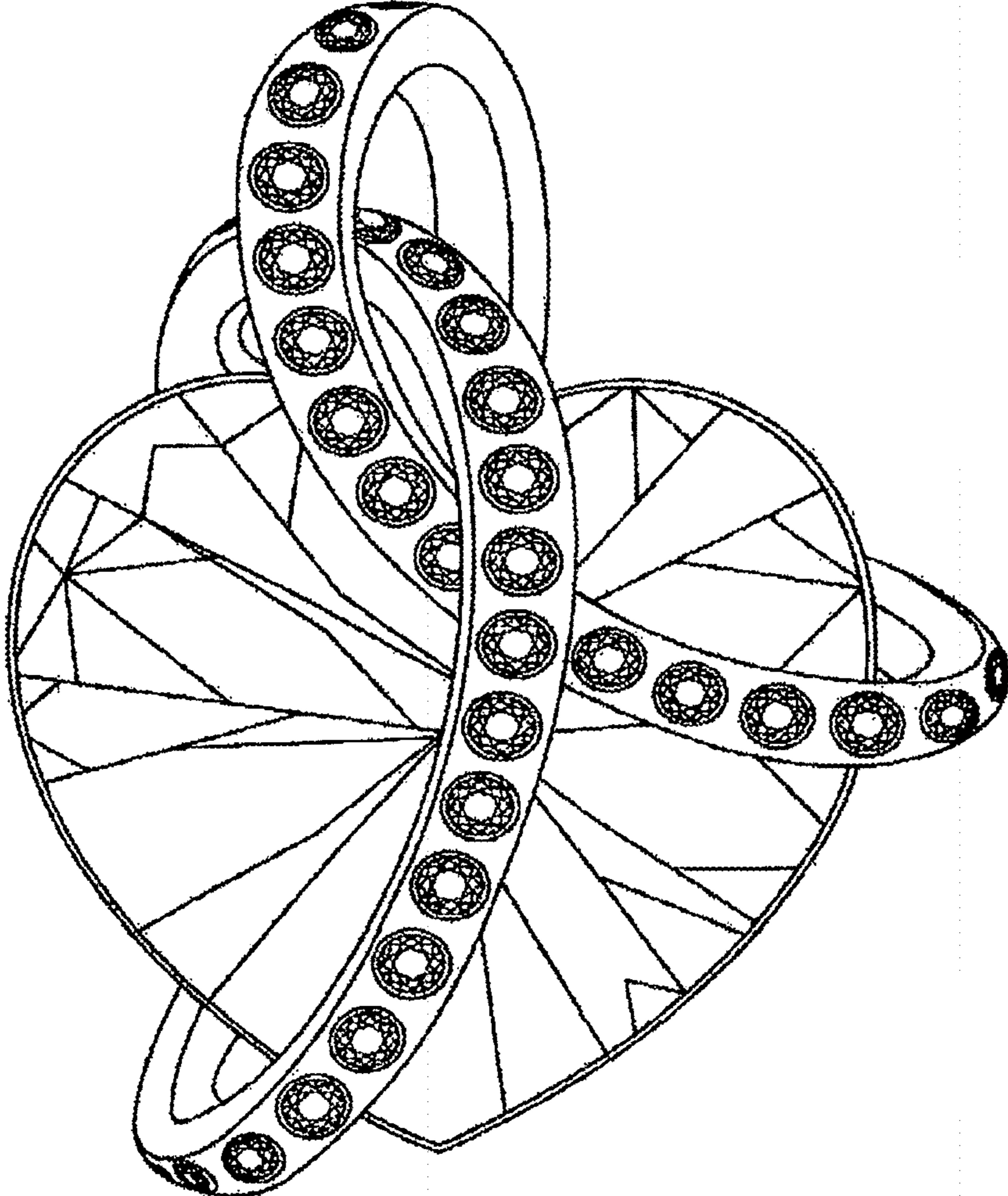

FIG. 1

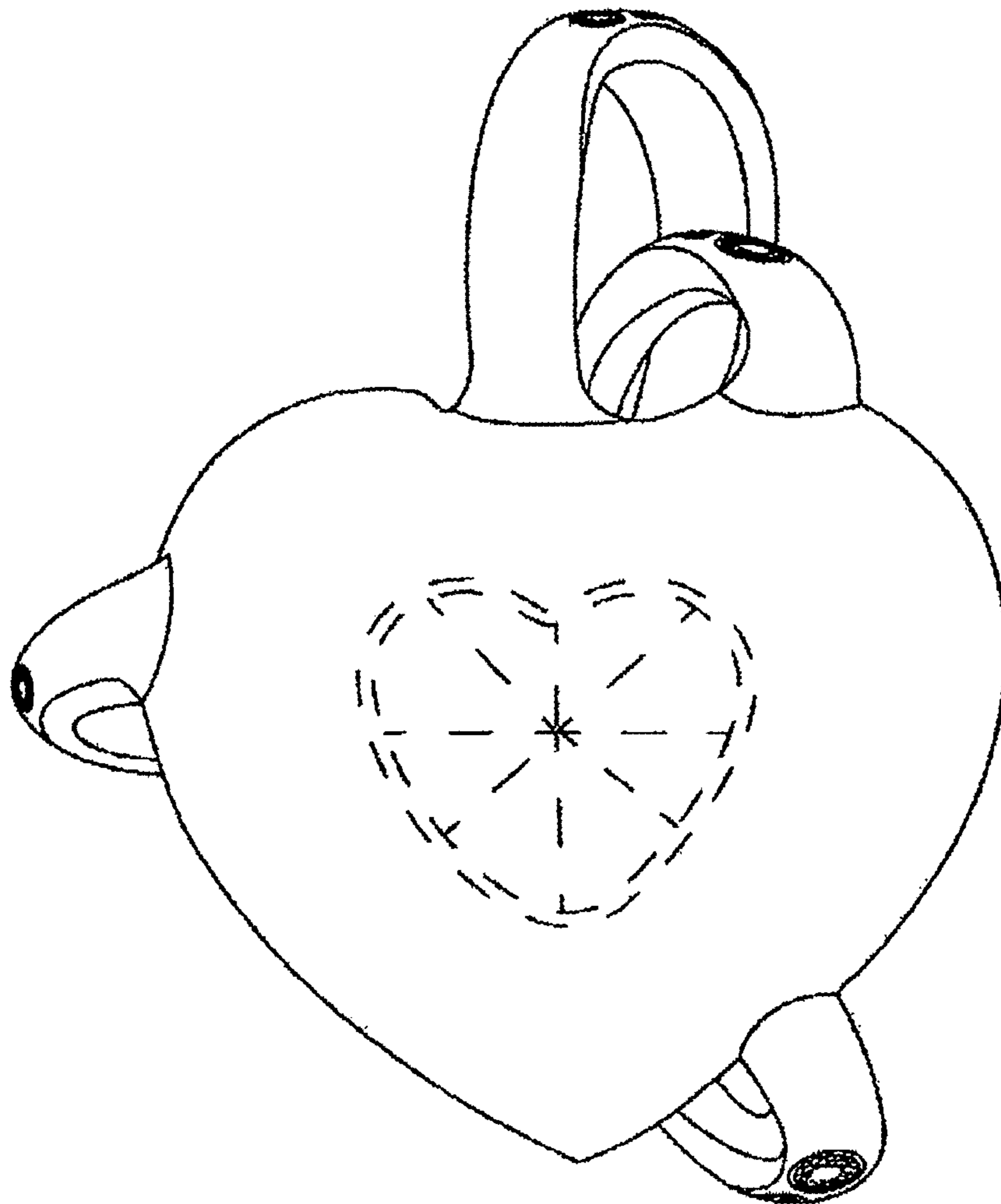

FIG. 2



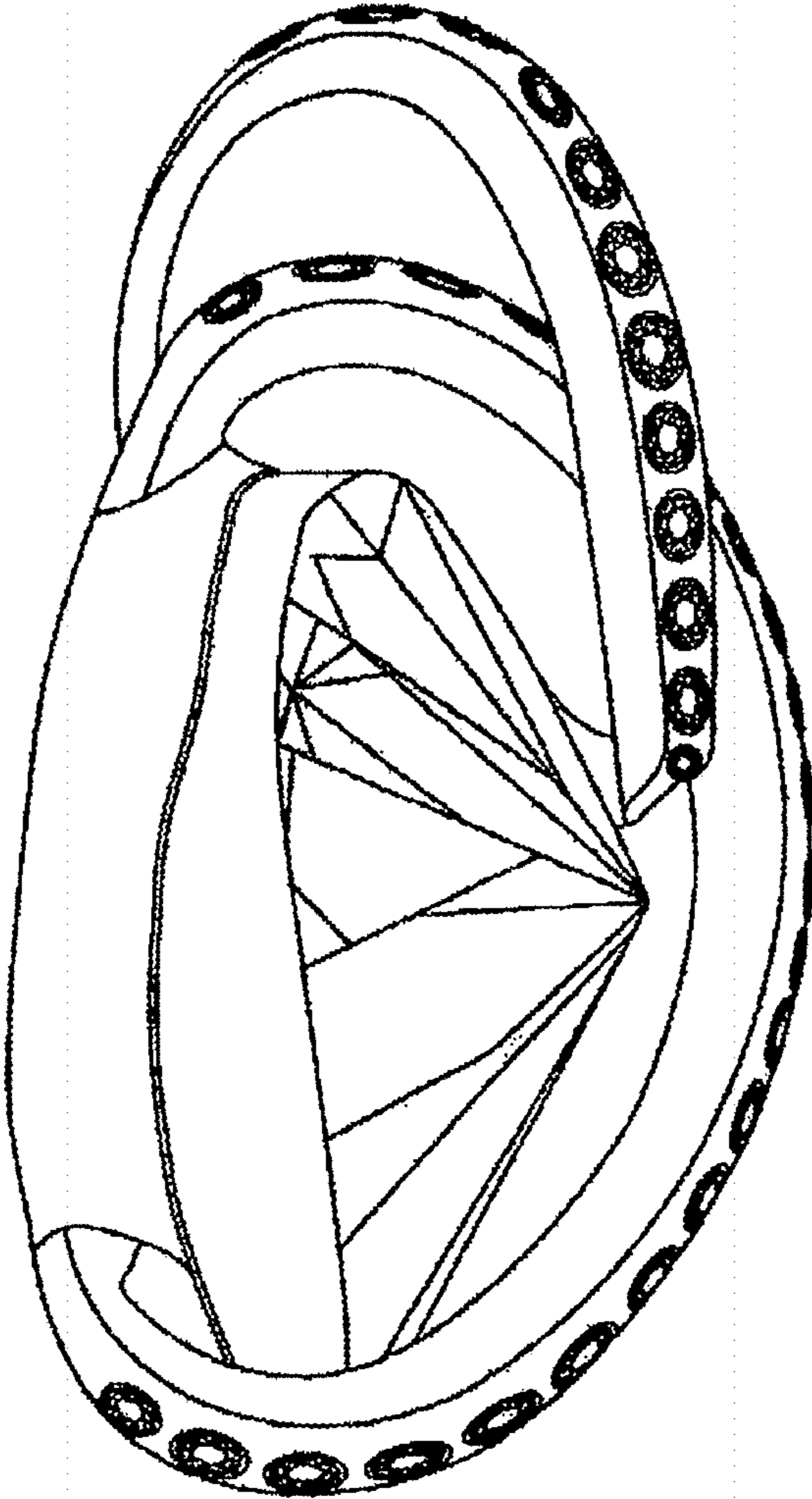

FIG. 3

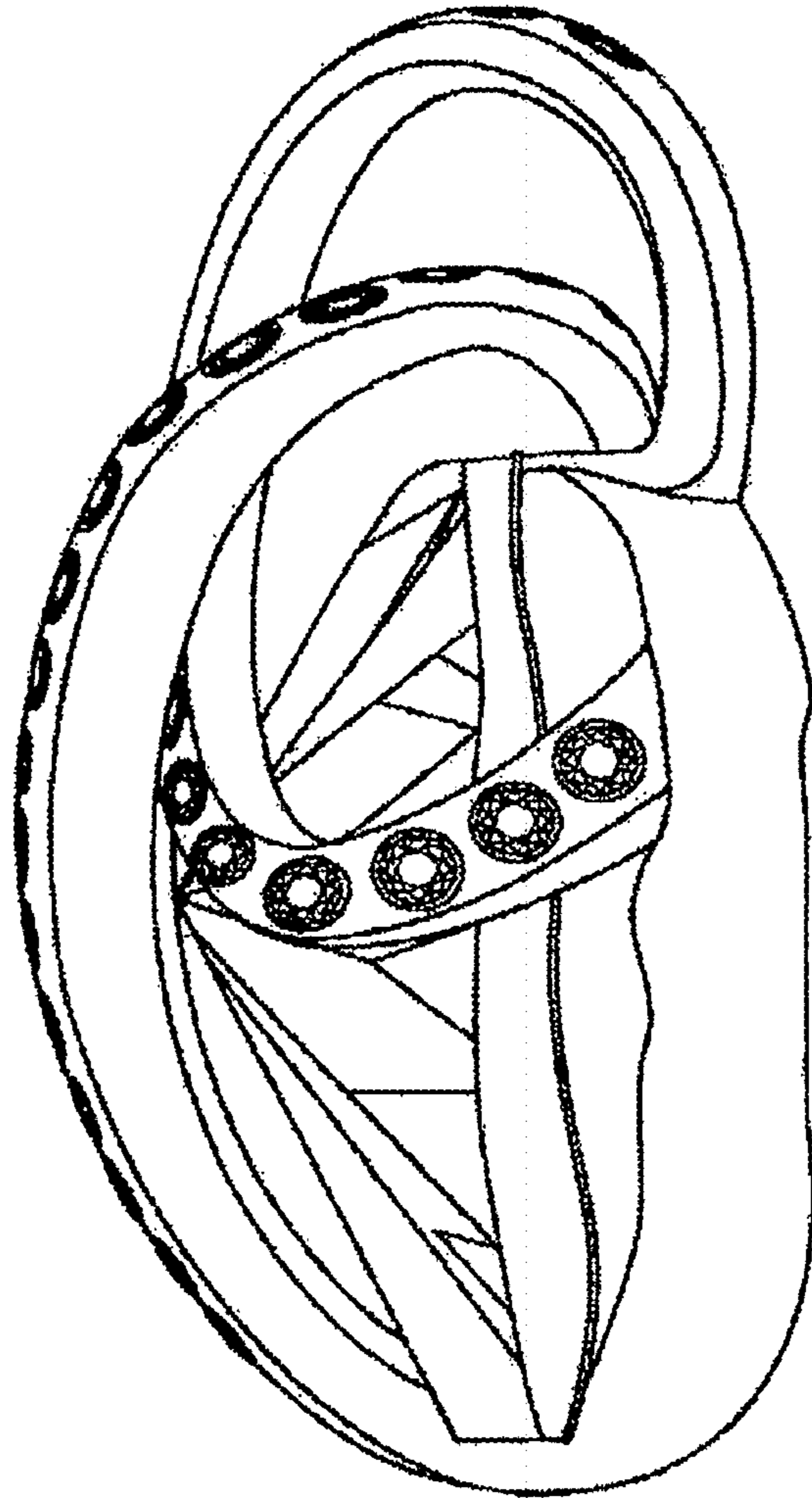

FIG. 4

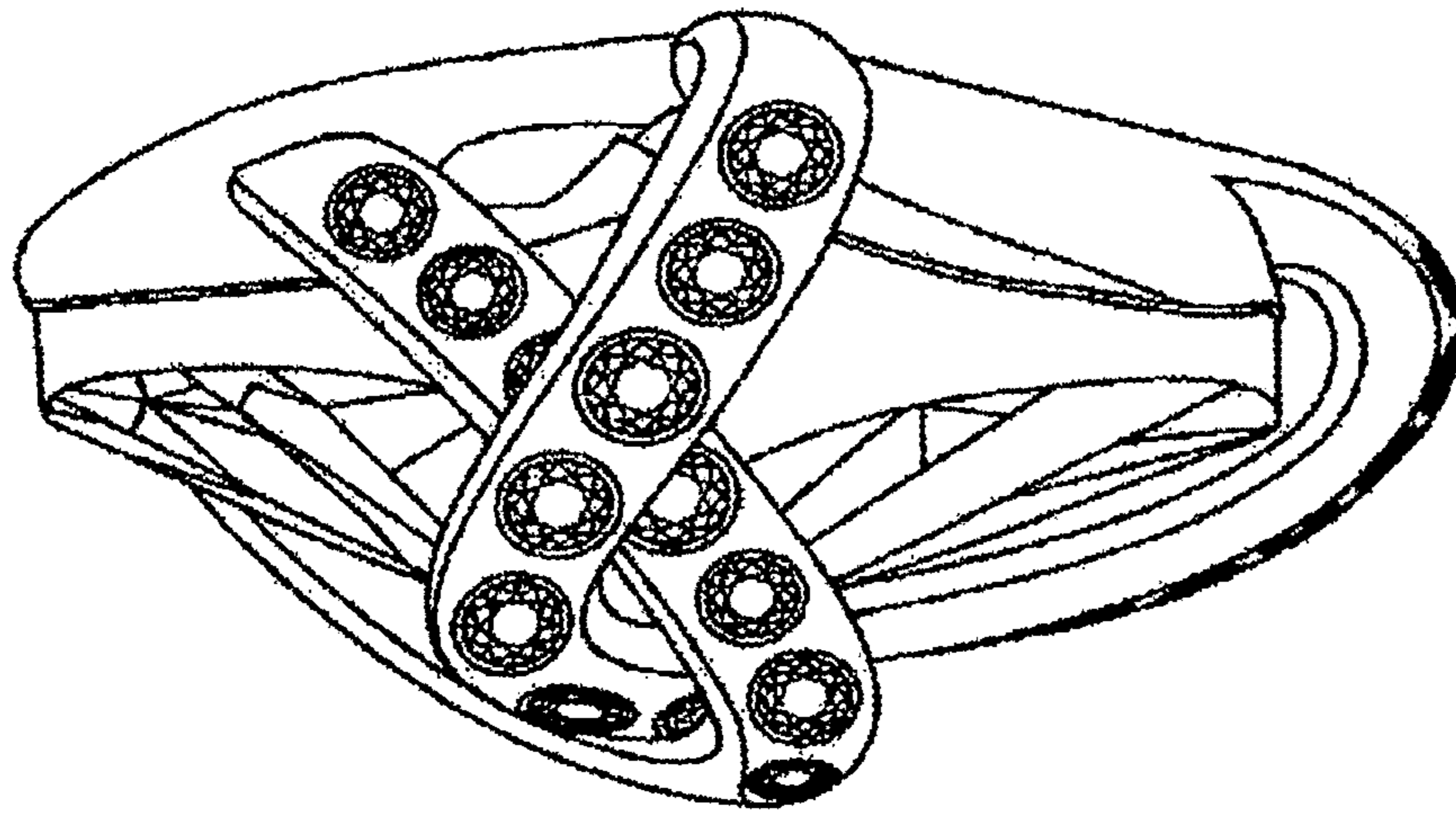

FIG. 5

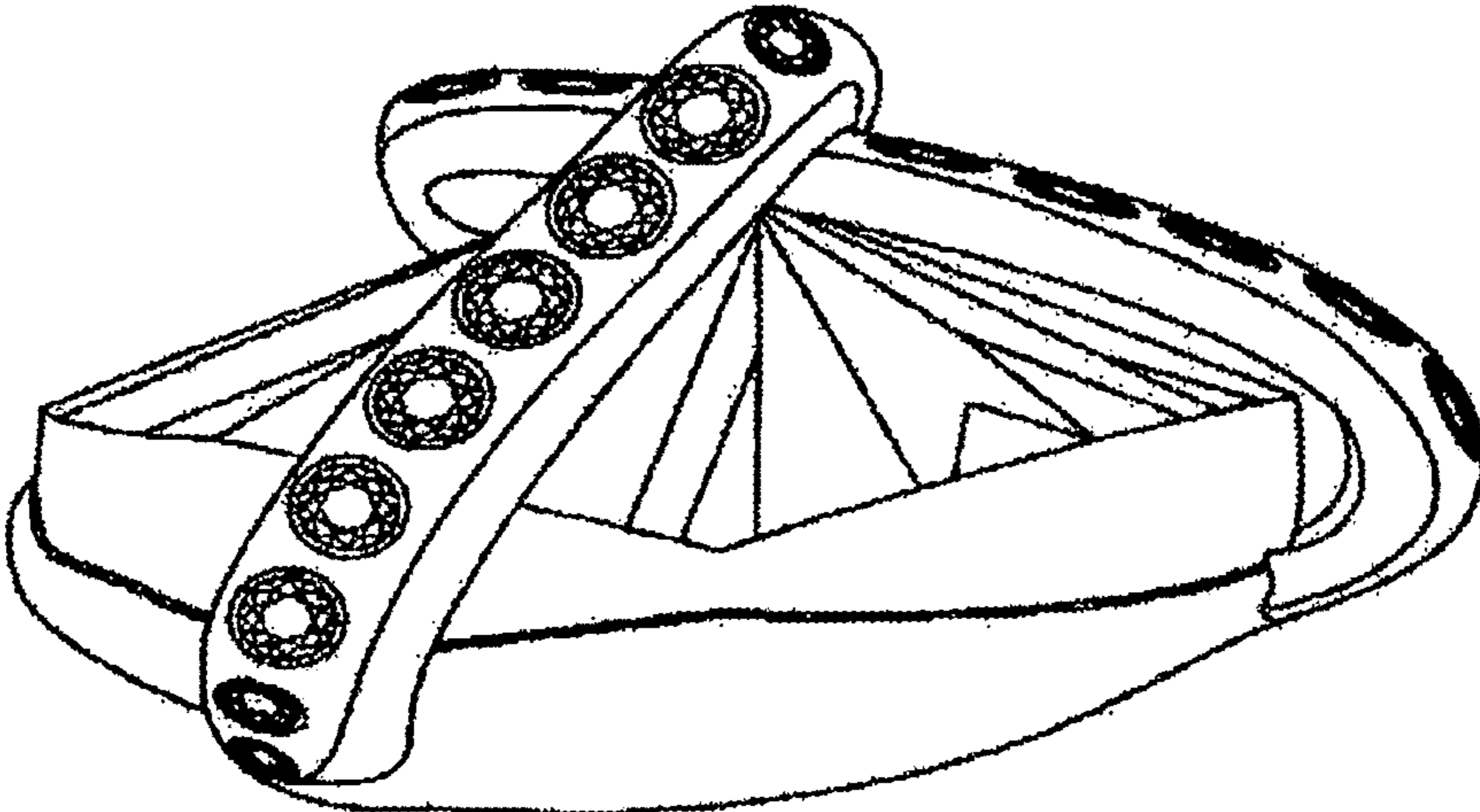

FIG. 6

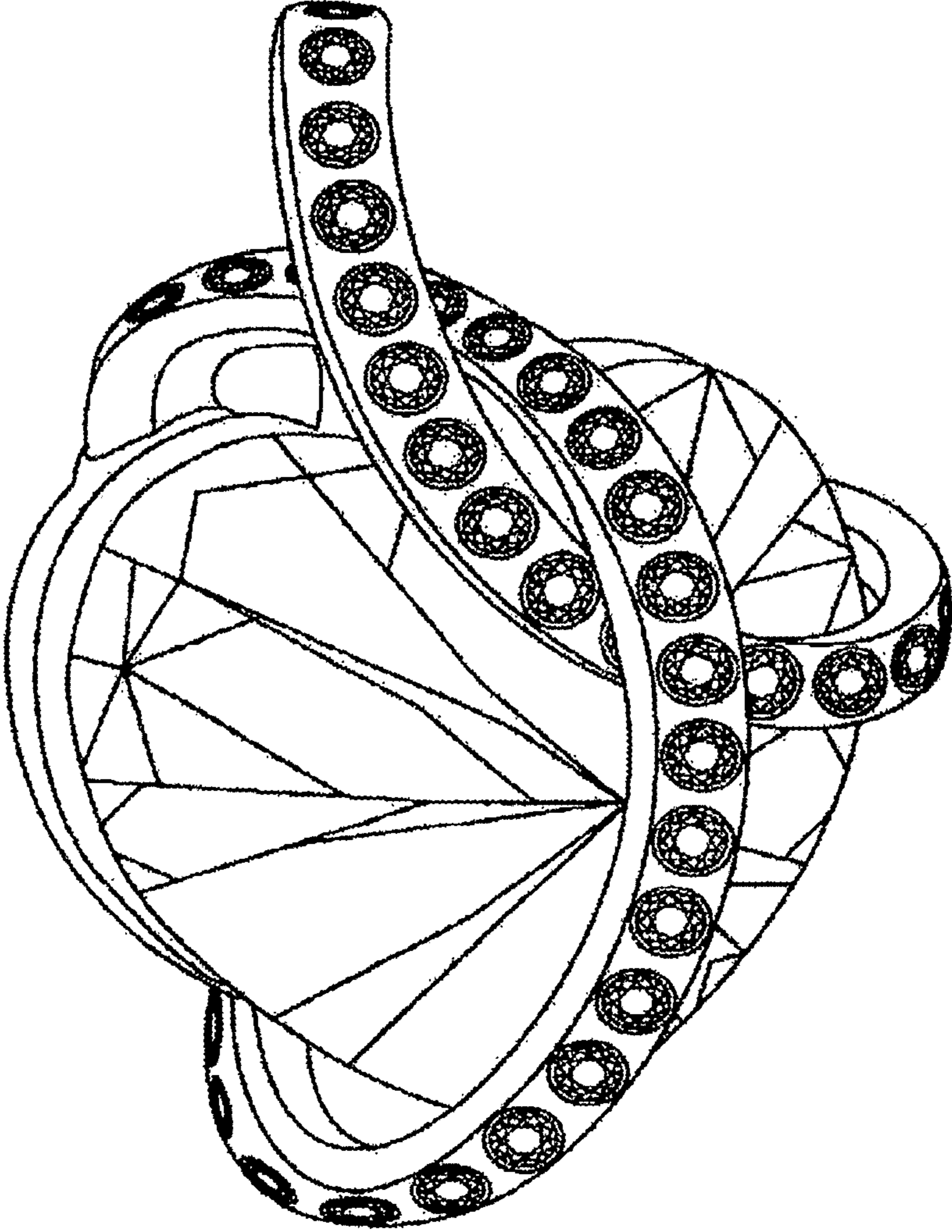

FIG. 7