



US00D903293S

(12) **United States Design Patent** (10) **Patent No.:** **US D903,293 S**
Fangueiro et al. (45) **Date of Patent:** **** Dec. 1, 2020**

(54) **ANTI-SLIP SOLE FOR A SOCK**
(71) Applicant: **GRIFFITHS & NIELSEN LIMITED**,
Horsham (GB)
(72) Inventors: **Raúl Fangueiro**, Braga (PT); **Juliana Cruz**, Vila Nova de Famalicão (PT);
Ana Leitão, Maia (PT); **Tiago Sousa**,
Vila Real (PT); **Rute Franco**, Braga
(PT)
(73) Assignee: **GRIFFITHS & NIELSEN LIMITED**,
West Sussex (GB)

(**) Term: **15 Years**

(21) Appl. No.: **29/673,537**

(22) Filed: **Dec. 14, 2018**

(30) **Foreign Application Priority Data**

Jul. 2, 2018 (EM) 005346004-0001

(51) **LOC (12) Cl.** **02-04**

(52) **U.S. Cl.**
USPC **D2/980**

(58) **Field of Classification Search**

USPC D24/189, 192; D2/919, 947, 951, 954,
D2/956, 958, 980-994

CPC A41D 13/065; A41D 13/08; A61F 13/061;
A61F 13/08; A63B 2071/125; Y10S
602/901; C08L 2666/04; C09J 123/02;
A41B 11/004; A41B 11/008; A43B
13/223; A43B 13/141; A43B 3/163; A43B
5/08; D04B 1/26; D04B 1/265

See application file for complete search history.

(56) **References Cited**

U.S. PATENT DOCUMENTS

4,651,354 A *	3/1987	Petrey	A41B 11/004 2/239
D305,384 S *	1/1990	Hubbard	D2/919
D746,567 S *	1/2016	Young	D2/951
D783,969 S *	4/2017	Kanata	D2/951
D794,317 S *	8/2017	Stewart	D2/954
D817,619 S *	5/2018	Bressanin	D2/958
D846,253 S *	4/2019	Durflinger	D2/958
D847,479 S *	5/2019	Ford	D2/958
2008/0216362 A1 *	9/2008	Gerber	A43B 13/141 36/67 A
2009/0241369 A1 *	10/2009	Votolato	A43B 13/223 36/7.3

* cited by examiner

Primary Examiner — Jennifer L Watkins

(74) *Attorney, Agent, or Firm* — Donald E. Stout; Stout,
Uxa & Buyan, LLP

(57) **CLAIM**

The ornamental design for an anti-slip sole for a sock, as shown and described.

DESCRIPTION

FIG. 1 is a bottom plan view of an anti-slip sole for a sock showing our new invention;

FIG. 2 is a top plan view thereof;

FIG. 3 is a side elevation view thereof;

FIG. 4 is an opposite side elevation view thereof;

FIG. 5 is a front elevation view thereof;

FIG. 6 is a rear elevation view thereof; and,

FIG. 7 is a bottom isometric view thereof.

The broken lines in the figures are for the purpose of depicting environment and form no part of the claim.

1 Claim, 7 Drawing Sheets

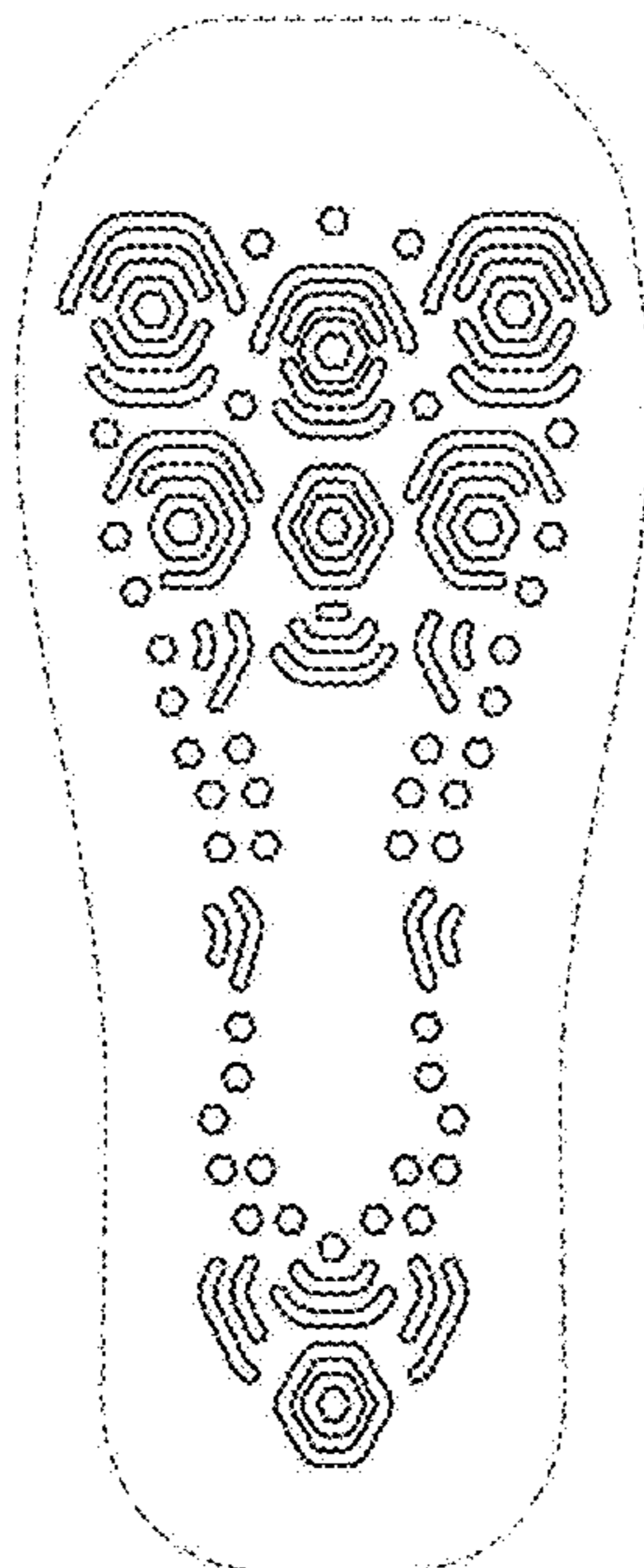

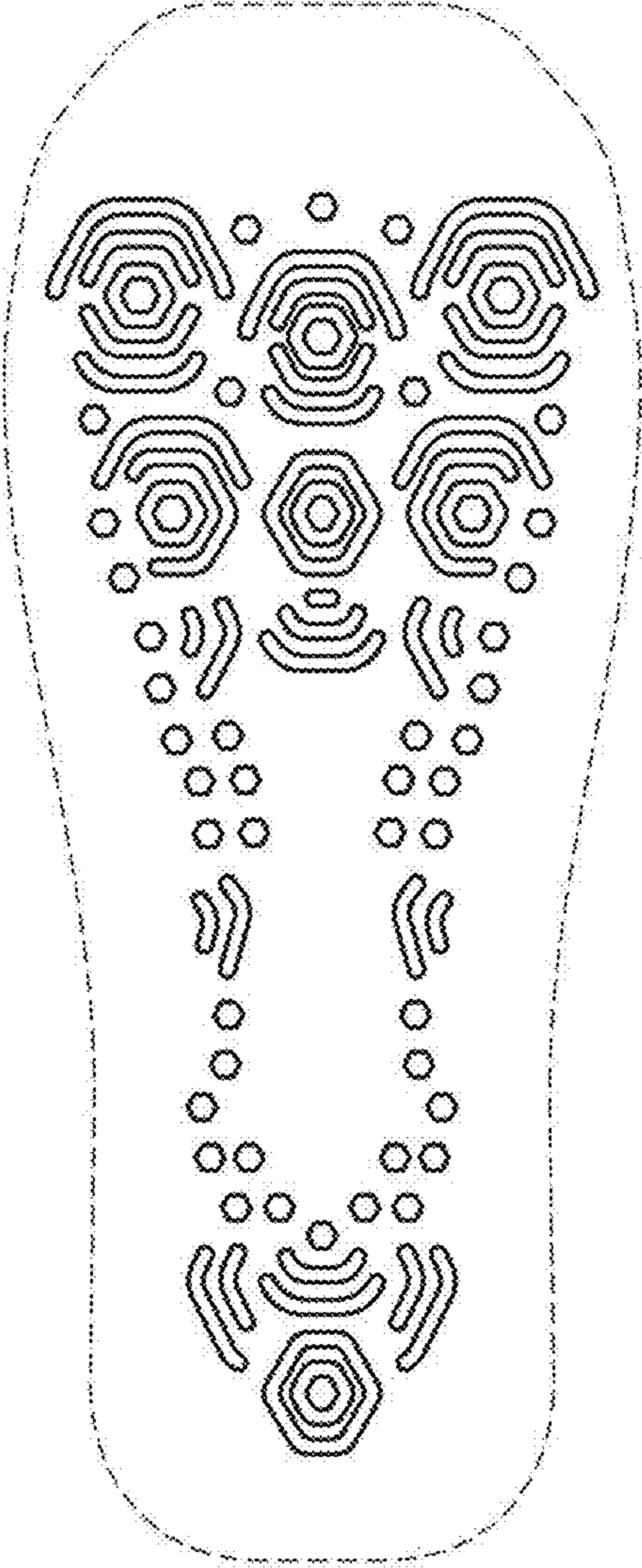

FIG. 1

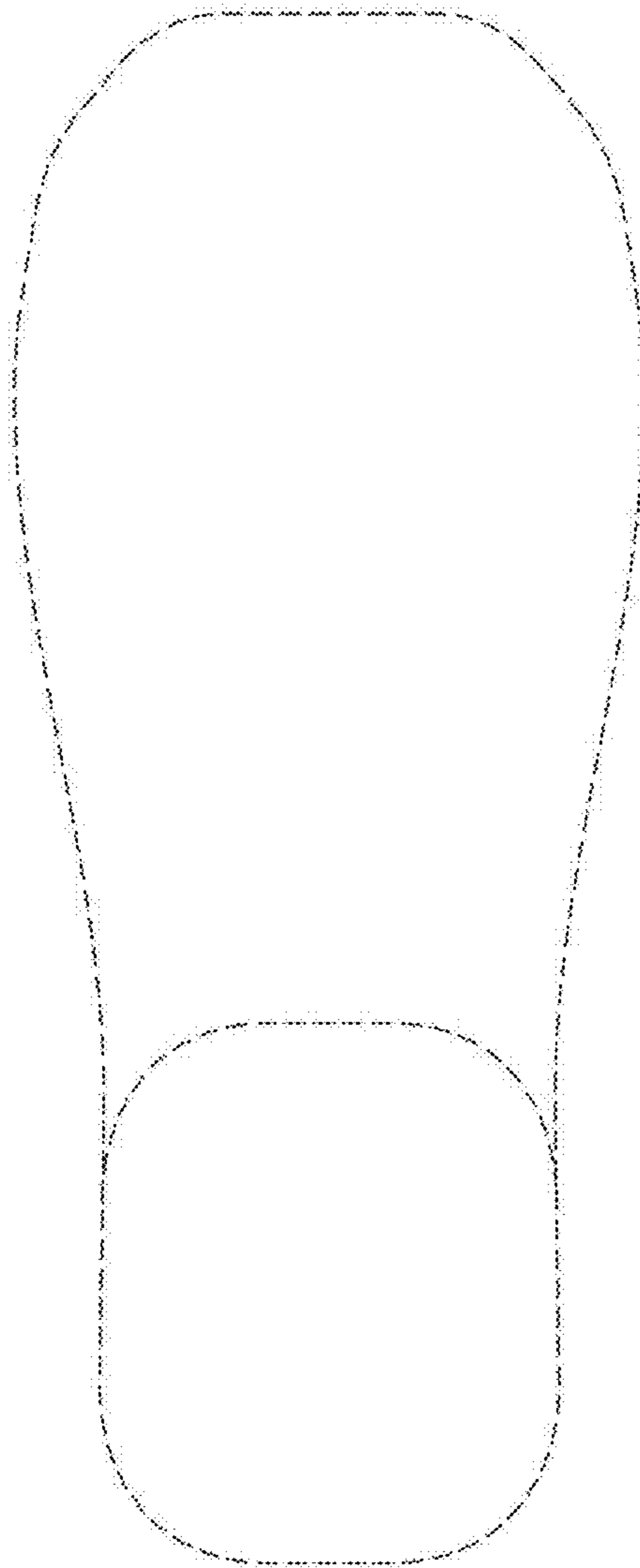

FIG. 2

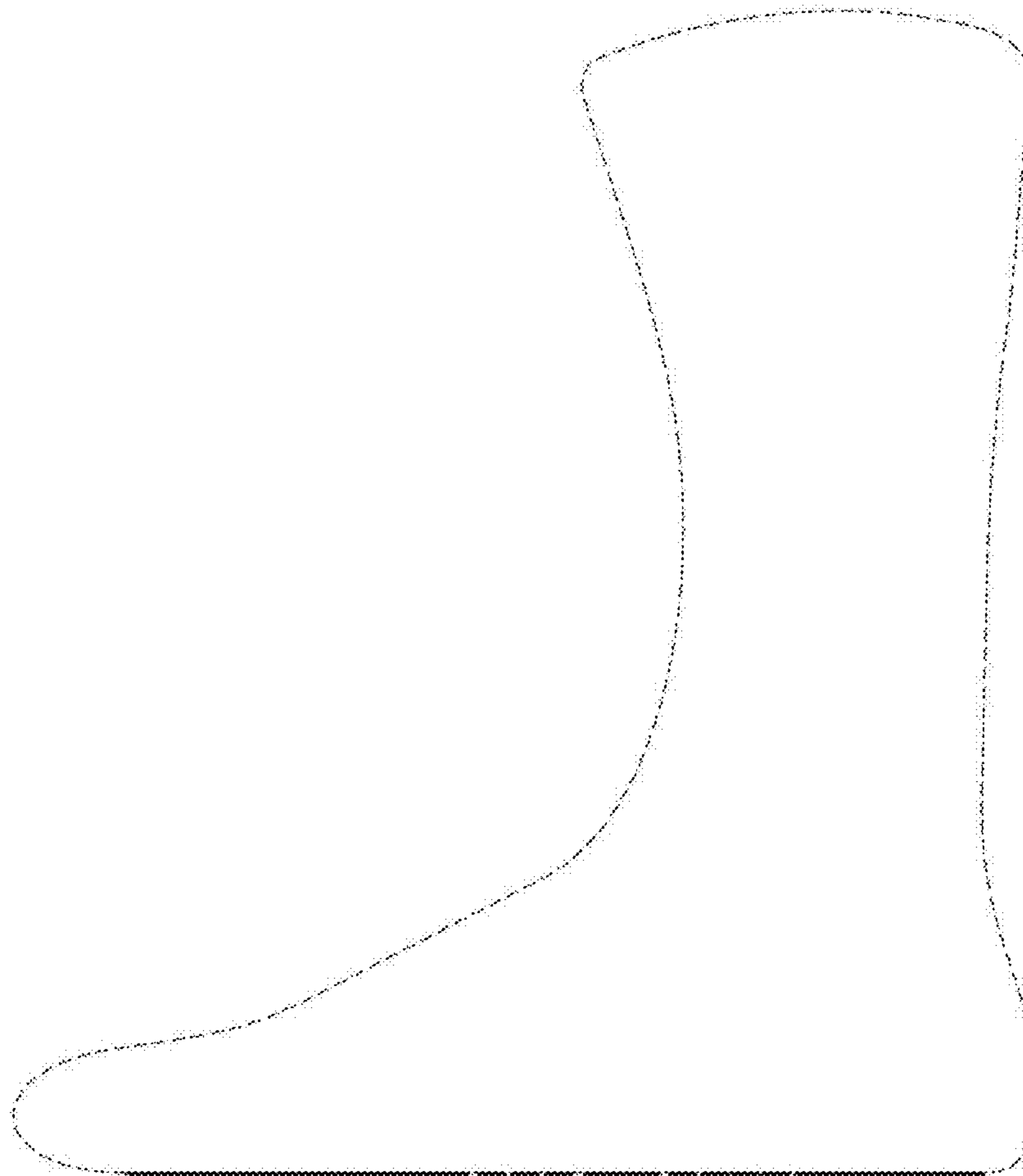

FIG. 3

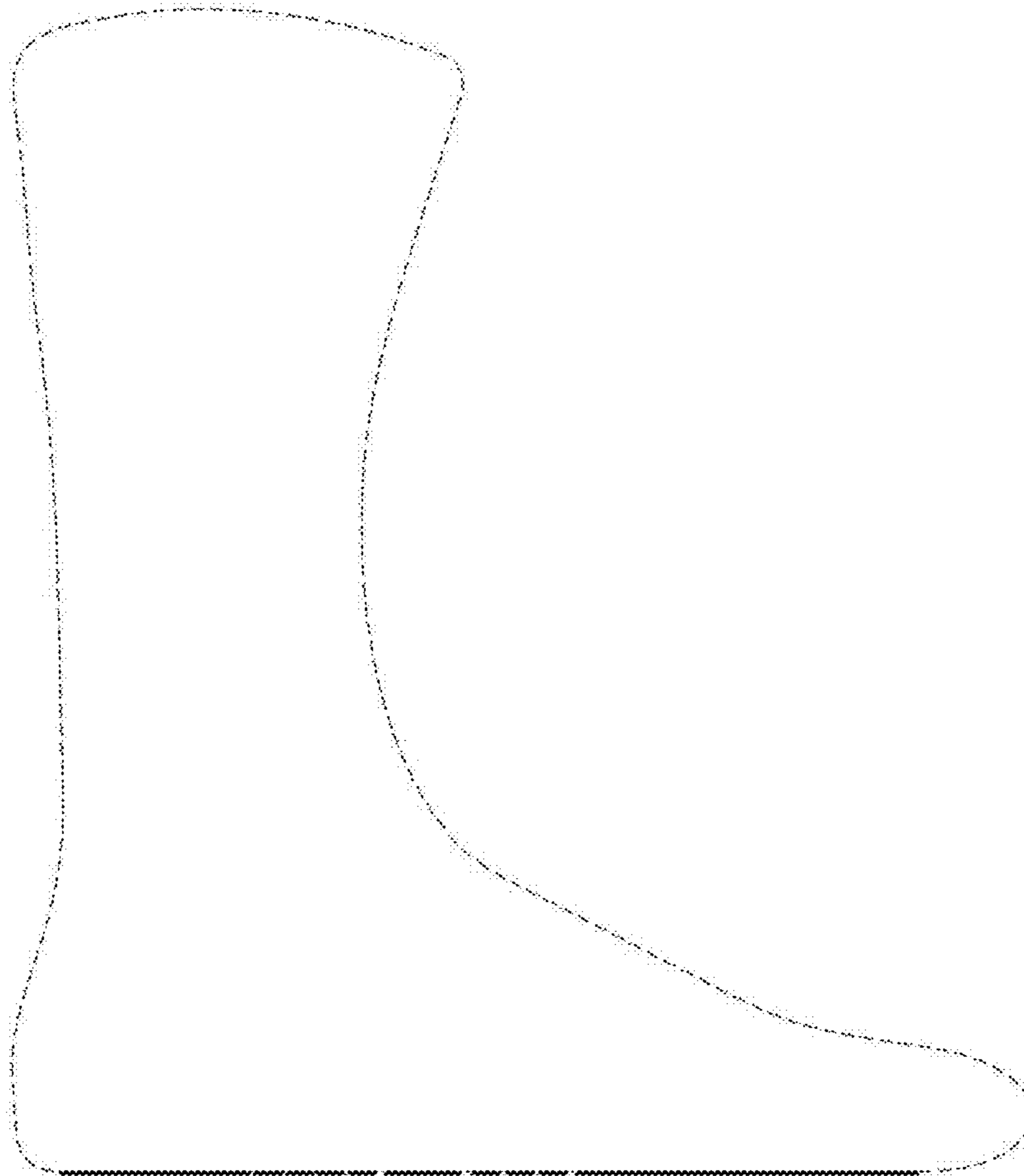

FIG. 4

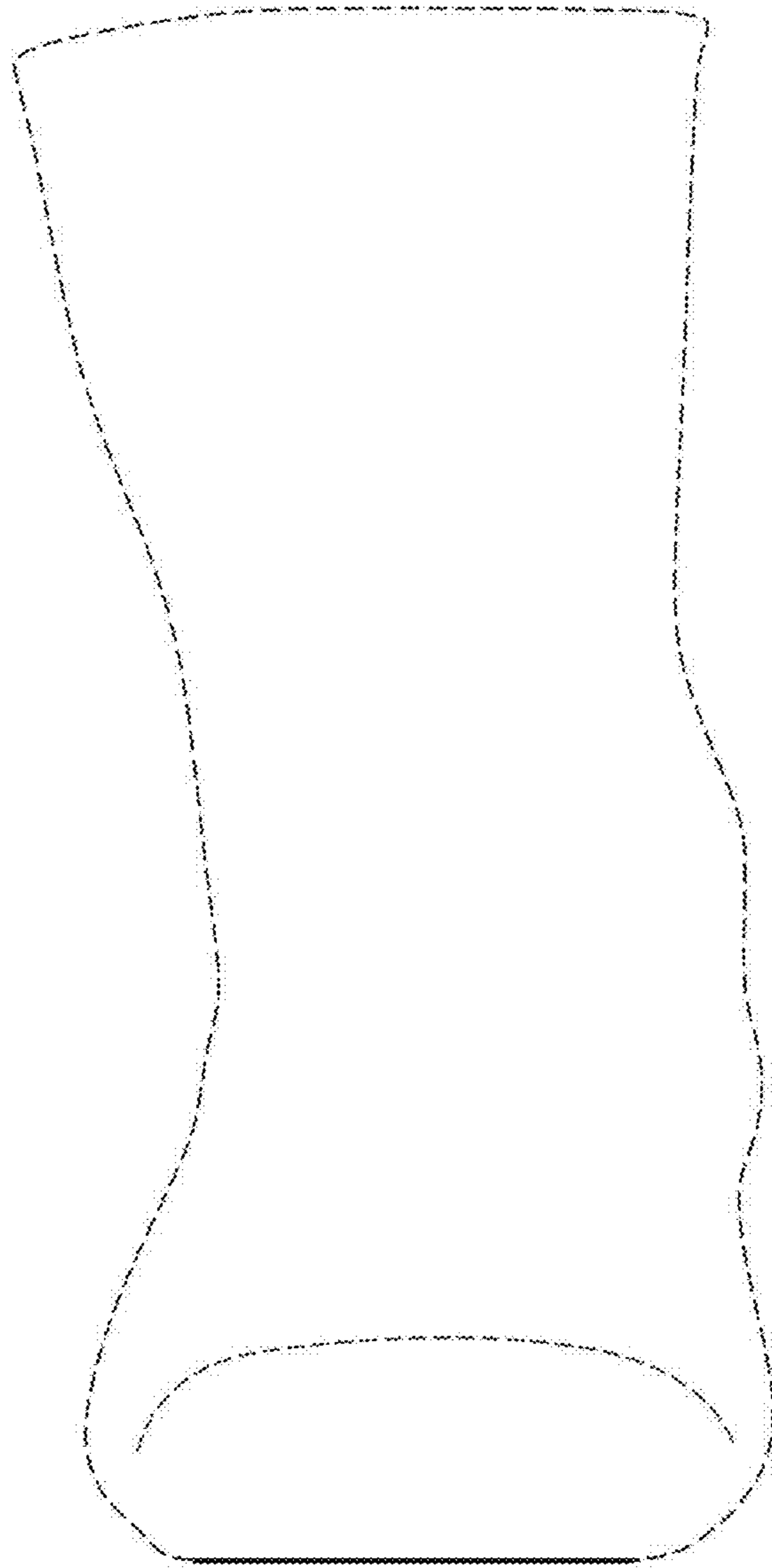

FIG. 5

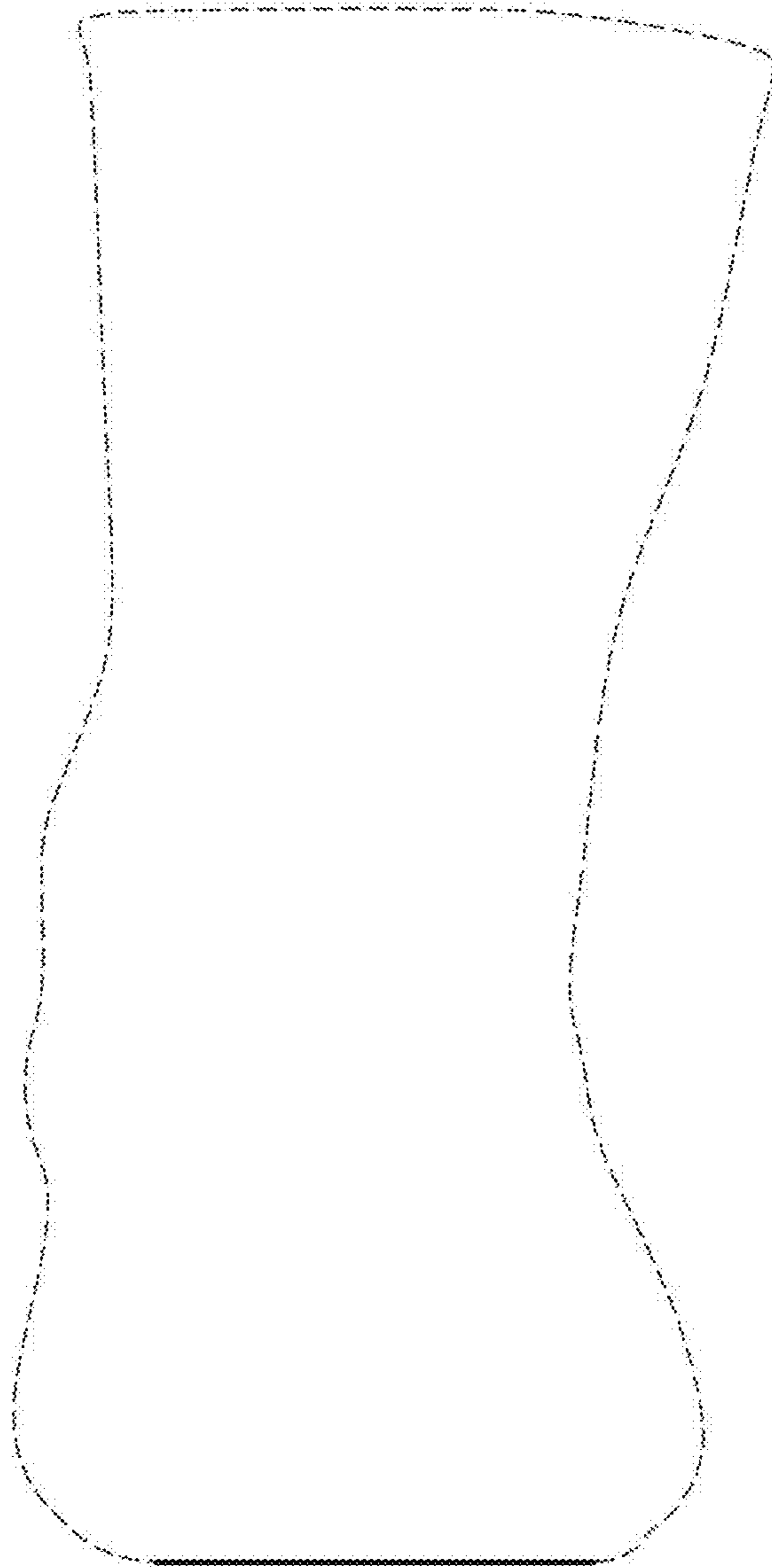

FIG. 6

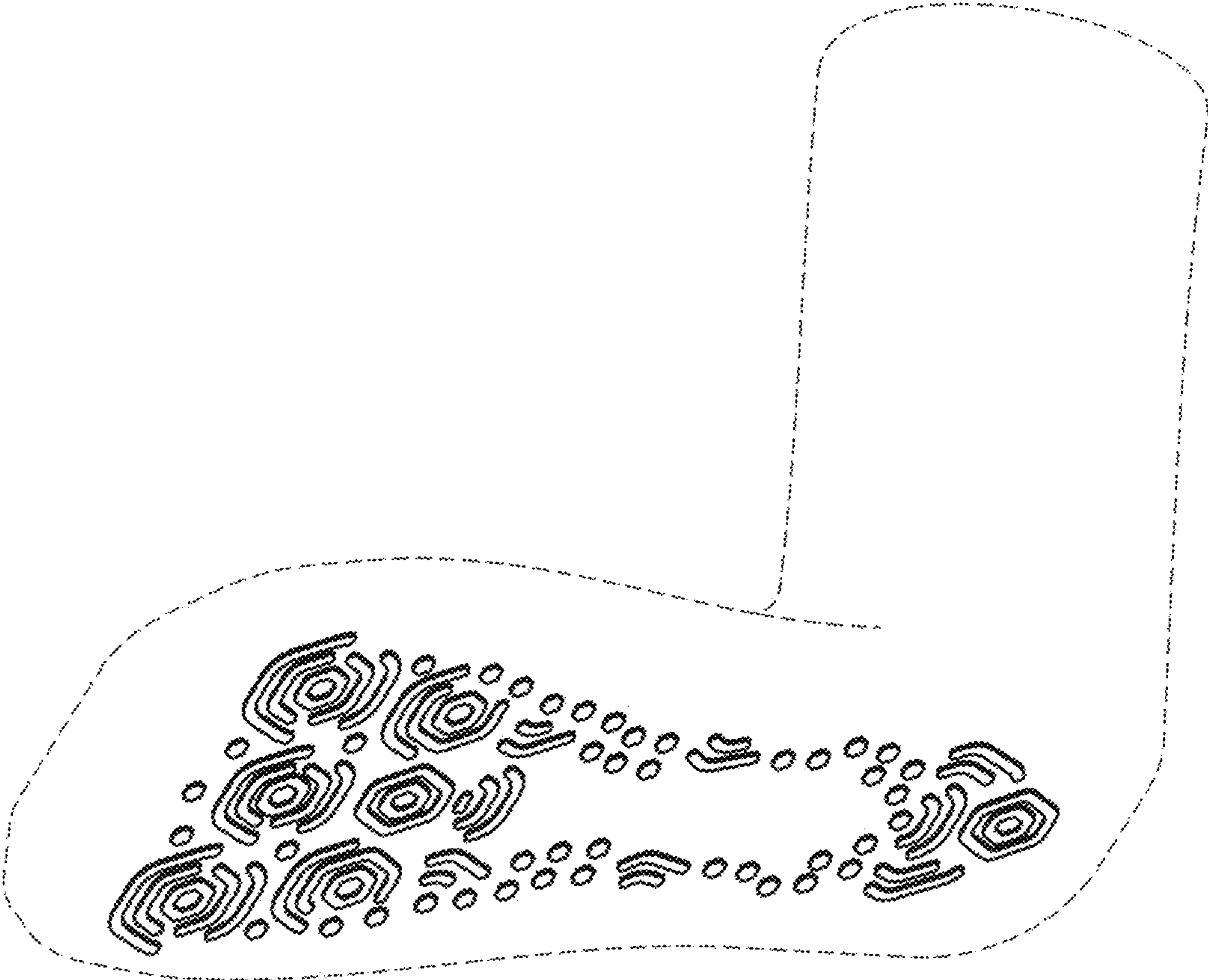

FIG. 7