



US00D903290S

(12) **United States Design Patent** (10) **Patent No.:** **US D903,290 S**
Belhacene (45) **Date of Patent:** **** Dec. 1, 2020**

- (54) **SHOE**
- (71) Applicant: **NIKE, Inc.**, Beaverton, OR (US)
- (72) Inventor: **Thomas Belhacene**, Portland, OR (US)
- (73) Assignee: **NIKE, Inc.**, Beaverton, OR (US)
- (**) Term: **15 Years**
- (21) Appl. No.: **29/689,099**
- (22) Filed: **Apr. 26, 2019**
- (51) **LOC (12) Cl.** **02-04**
- (52) **U.S. Cl.**
USPC **D2/973**
- (58) **Field of Classification Search**
USPC D2/896, 902, 904, 906-908, 944, 969,
D2/972-974; D5/47, 49, 50, 53, 54, 56,
D5/60
CPC ... A43B 13/181; A43B 13/141; A43B 13/186;
A43B 13/188; A43B 23/00; A43B 23/02;
A43B 5/00; A43B 23/26; A43B 1/04;
A43B 11/14; A43B 7/00; A43B 3/12;
A43C 3/00; A43C 5/00; A43C 7/00;
A43C 11/004
See application file for complete search history.

D718,032 S *	11/2014	VanHook	D2/972
D722,226 S *	2/2015	Williams, Jr.	D2/972
D746,571 S *	1/2016	Bell	D2/972
D746,572 S *	1/2016	Bell	D2/972
D765,383 S *	9/2016	Chang	D2/972
D767,869 S *	10/2016	Lok	D2/972
D769,600 S *	10/2016	Avar	D2/972
D771,367 S *	11/2016	Taylor	D2/972
D772,541 S *	11/2016	Sassi	D2/902
D772,550 S *	11/2016	Hui	
D782,800 S *	4/2017	Smyth	D2/972
D783,990 S *	4/2017	Dolce	D2/972
D784,666 S *	4/2017	Lok	D2/947
D789,069 S *	6/2017	Taylor	D2/972
D793,070 S *	8/2017	O'Connor	D2/972
D811,069 S *	2/2018	Small	D2/972
D875,374 S *	2/2020	Nethongkome	D2/972

(Continued)

OTHER PUBLICATIONS

- U.S. Appl. No. 29/689,103.
- U.S. Appl. No. 29/689,107.

Primary Examiner — Dominic V Simone
(74) *Attorney, Agent, or Firm* — Banner & Witcoff, Ltd.

(57) **CLAIM**

The ornamental design for a shoe, as shown and described.

DESCRIPTION

FIG. 1 is a front perspective view of a shoe showing my new design;
FIG. 2 is a side view thereof;
FIG. 3 is a rear perspective view thereof; and,
FIG. 4 is a top view thereof.
The broken lines immediately adjacent to the shaded area define the bounds of the claimed design and form no part thereof. The broken lines depicting the remainder of the shoe show features that form no part of the claimed design.

1 Claim, 4 Drawing Sheets

- (56) **References Cited**
U.S. PATENT DOCUMENTS
- | | | | |
|---------------|---------|-------------------|---------------------|
| D17,880 S * | 11/1887 | Friedlander | D5/53 |
| D54,925 S * | 4/1920 | Johanson | D5/53 |
| D88,563 S * | 12/1932 | Lukas | D5/61 |
| D96,563 S * | 8/1935 | Schick | D5/59 |
| D100,370 S * | 7/1936 | Grabelsky | D5/47 |
| D147,347 S * | 8/1947 | Morris | D5/53 |
| 2,675,631 A * | 4/1954 | Doughty | A43B 1/04
36/9 R |
| D422,132 S * | 4/2000 | Fogg | D2/972 |
| D572,462 S * | 7/2008 | Hatfield | D2/977 |
| D699,427 S * | 2/2014 | Nakano | D2/970 |

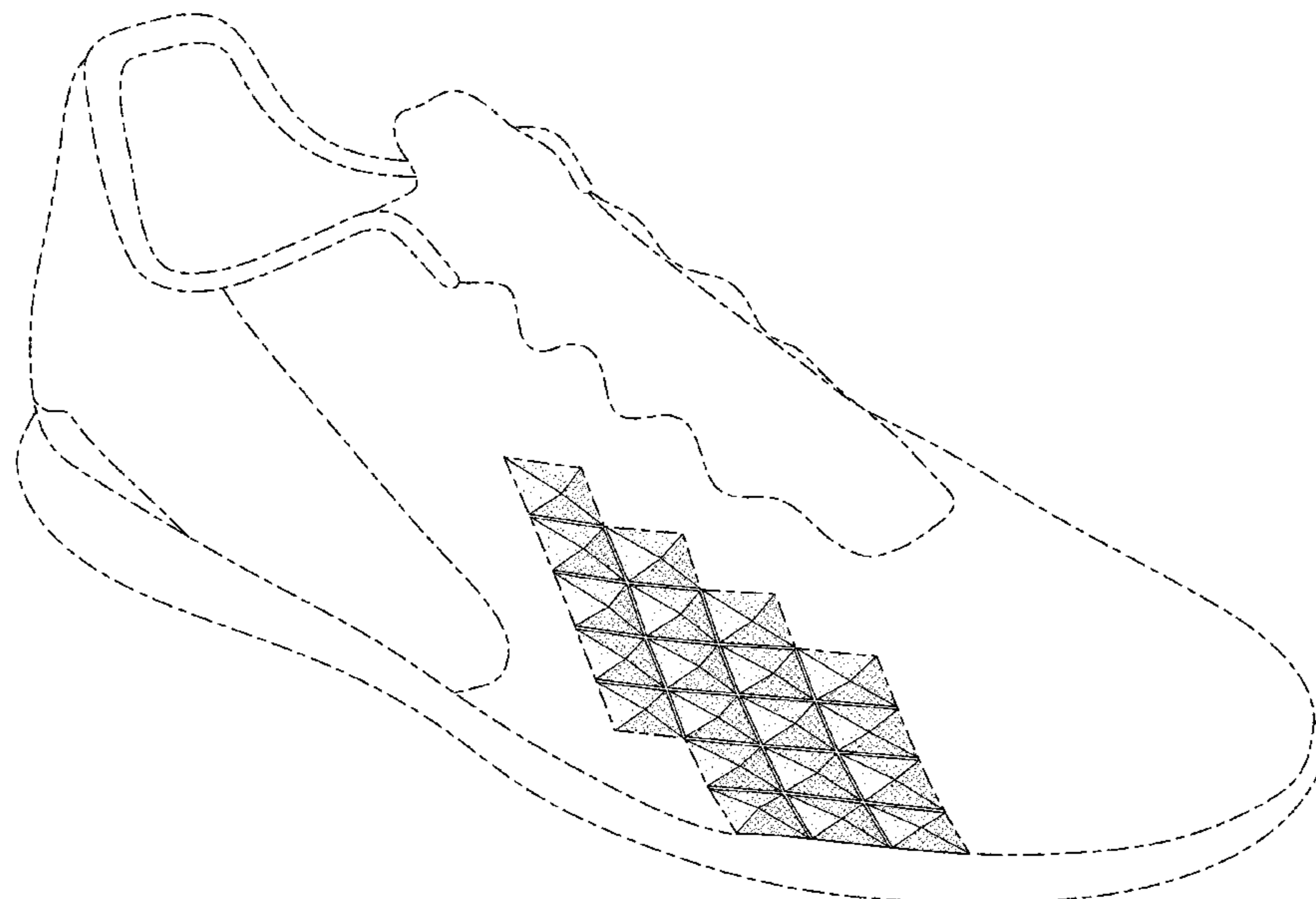

(56)

References Cited

U.S. PATENT DOCUMENTS

D875,381 S * 2/2020 Nethongkome D2/973
D893,854 S * 8/2020 Ammon D2/972

* cited by examiner

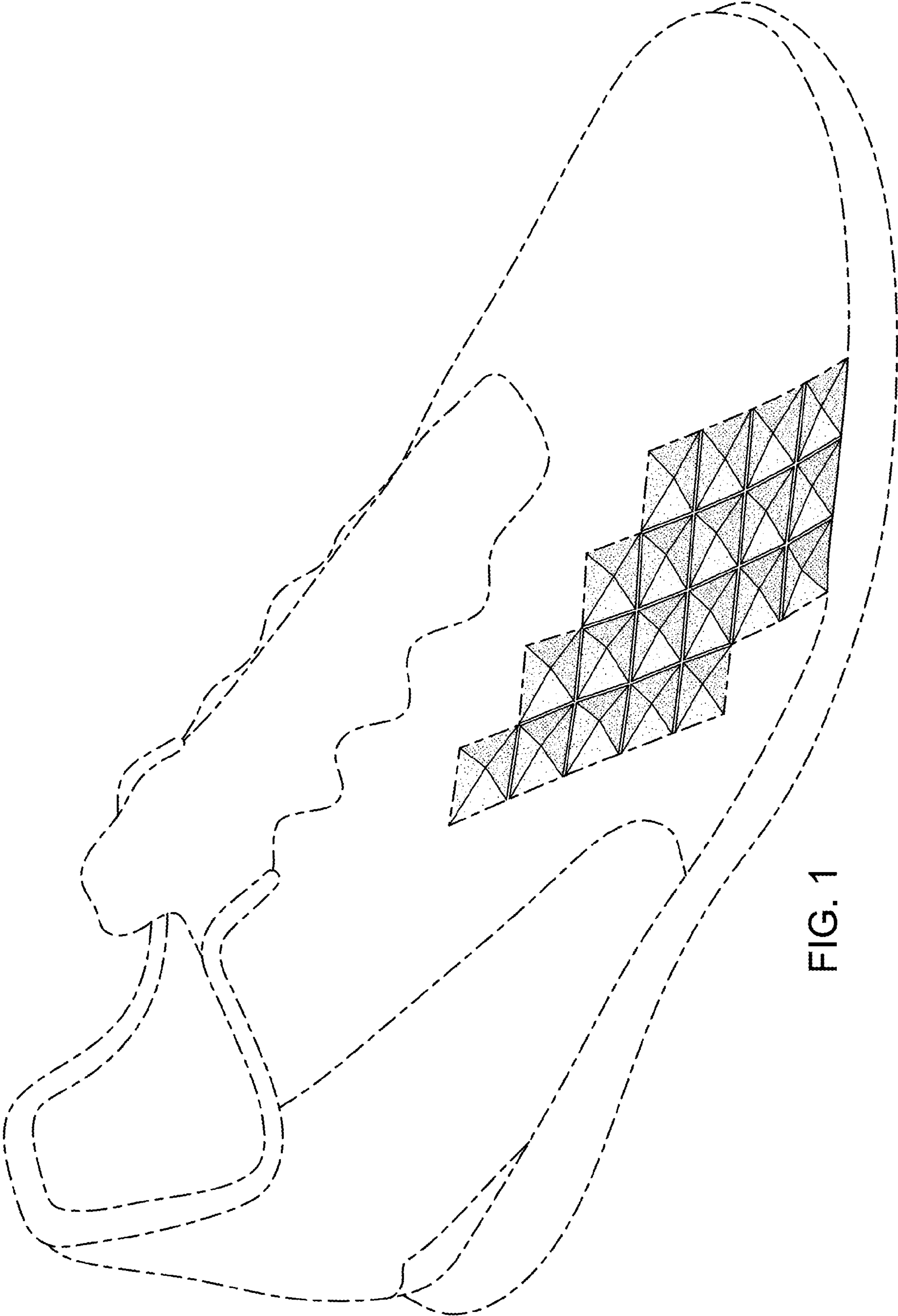

FIG. 1

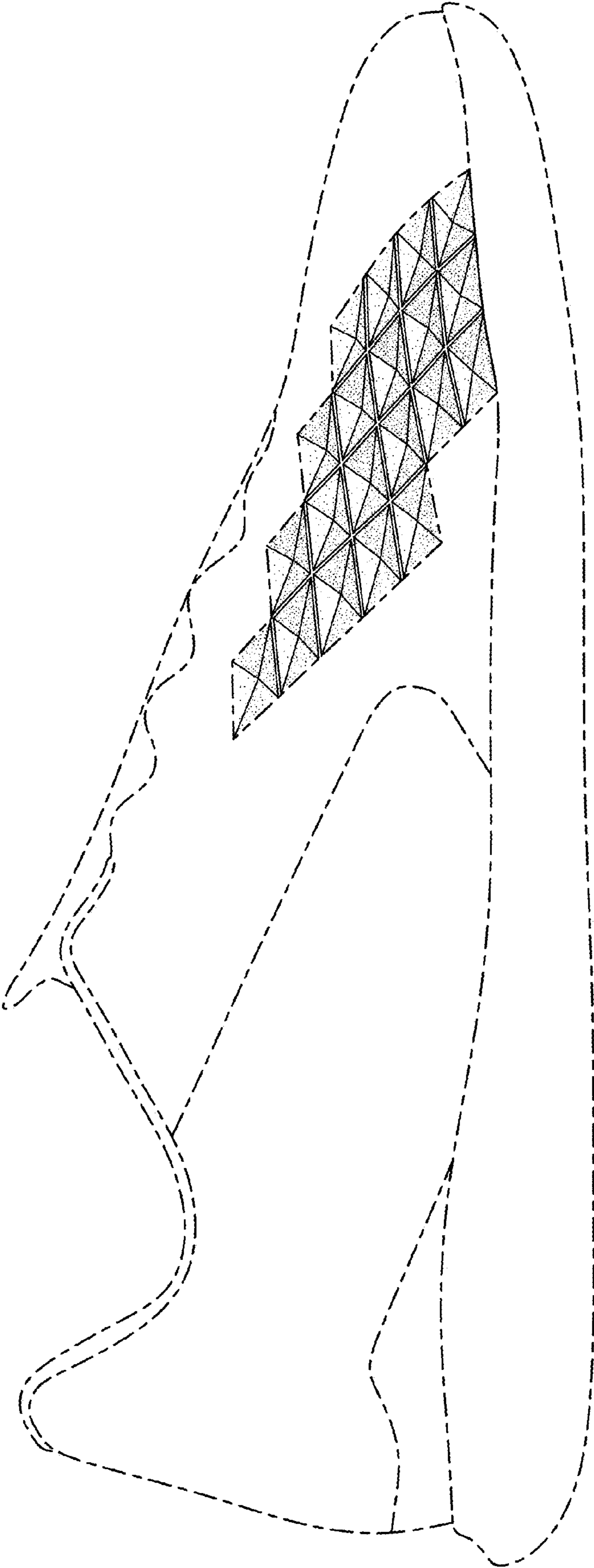

FIG. 2

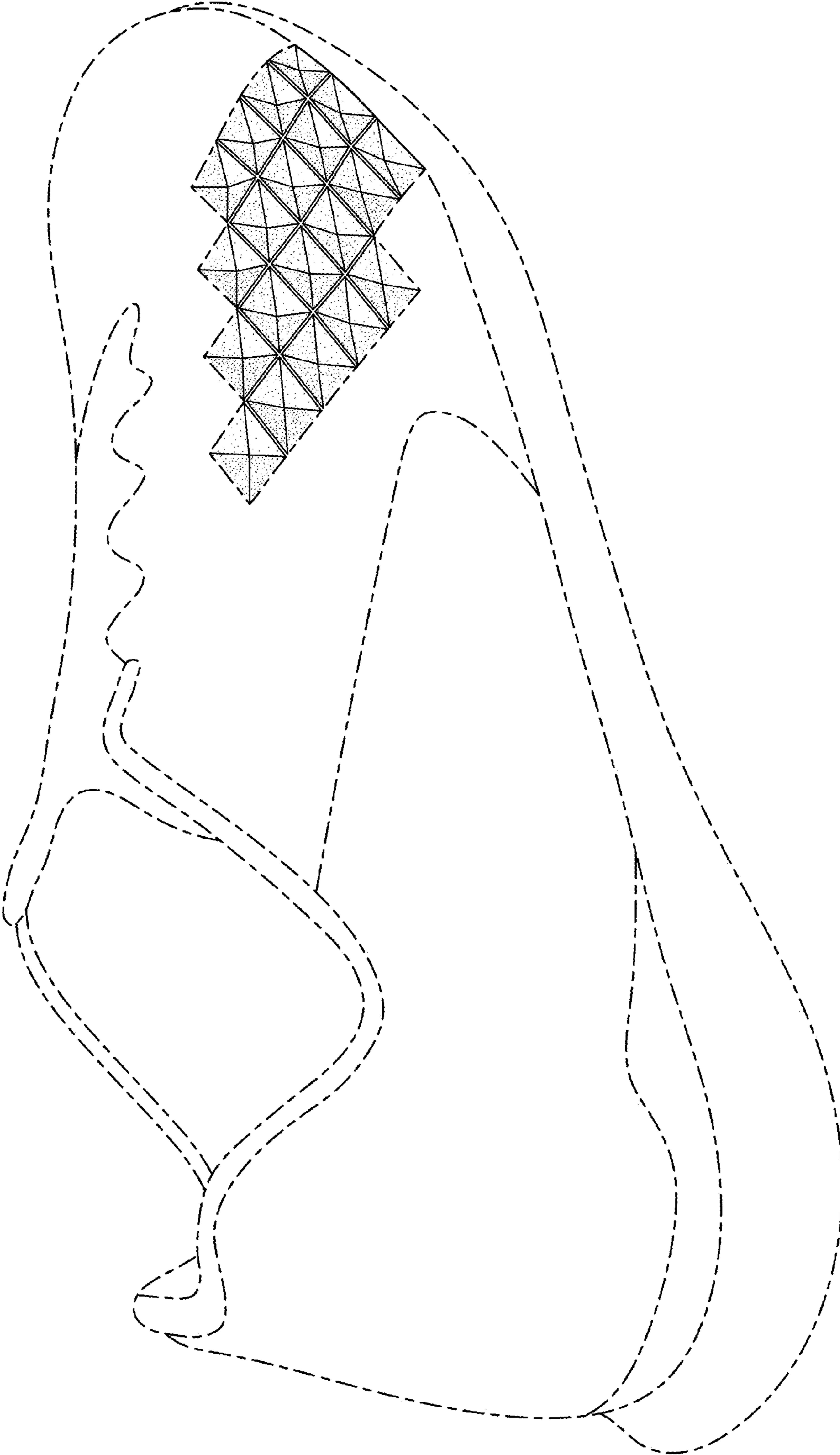

FIG. 3

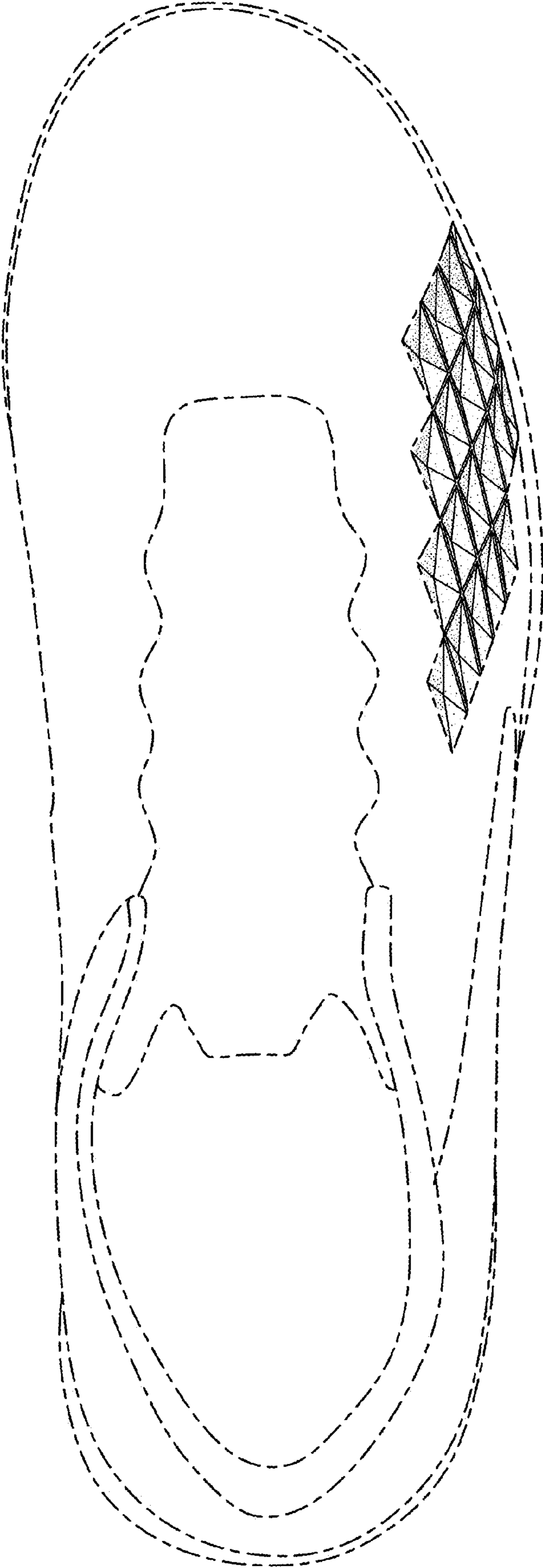

FIG. 4