



US00D903289S

(12) **United States Design Patent** (10) **Patent No.:** **US D903,289 S**
Avar et al. (45) **Date of Patent:** **** Dec. 1, 2020**

(54) **SHOE**
(71) Applicant: **NIKE, Inc.**, Beaverton, OR (US)
(72) Inventors: **Eric P. Avar**, Lake Oswego, OR (US);
Fanny Yung Ho, Portland, OR (US);
Ross Klein, Portland, OR (US)
(73) Assignee: **NIKE, Inc.**, Beaverton, OR (US)
(**) Term: **15 Years**

D701,037 S * 3/2014 Ho D2/972
D740,539 S * 10/2015 Yun D2/972
D757,418 S * 5/2016 Portzline D2/972
D782,806 S * 4/2017 Small D2/972
D783,984 S * 4/2017 Williams, Jr. D2/972
D812,363 S * 3/2018 Behr D2/973
D812,890 S * 3/2018 Kanata D2/972
D836,318 S * 12/2018 Petrie D2/972
D841,303 S * 2/2019 Lee D2/972
D850,090 S * 6/2019 Seamarks D2/973
D854,807 S * 7/2019 Hernandez D2/972
D858,076 S * 9/2019 Taylor D2/972
D886,433 S * 6/2020 Dean D2/969

(21) Appl. No.: **29/688,360**
(22) Filed: **Apr. 19, 2019**
(51) **LOC (12) Cl.** **02-04**
(52) **U.S. Cl.**
USPC **D2/973**
(58) **Field of Classification Search**
USPC D2/896, 902, 904, 906–908, 944, 969,
D2/972–974; D5/47, 49, 50, 53, 54, 56,
D5/60
CPC ... A43B 13/181; A43B 13/141; A43B 13/186;
A43B 13/188; A43B 23/00; A43B 23/02;
A43B 5/00; A43B 23/26; A43B 1/04;
A43B 11/14; A43B 7/00; A43B 3/12;
A43C 3/00; A43C 5/00; A43C 7/00;
A43C 11/004
See application file for complete search history.

* cited by examiner
Primary Examiner — Dominic V Simone
(74) *Attorney, Agent, or Firm* — Banner & Witcoff, Ltd.

(57) **CLAIM**
The ornamental design for a shoe, as shown and described.

DESCRIPTION
FIG. 1 is a front perspective view of a shoe showing our new design;
FIG. 2 is a side view thereof;
FIG. 3 is an opposite side view thereof;
FIG. 4 is an opposite side front perspective view thereof;
and,
FIG. 5 is a top view thereof.
The broken lines within the photographic area represent lacing elements that form no part of the claimed design. The broken line immediately adjacent to and surrounding the photographic area defines the peripheral bounds of the claimed design and forms no part thereof. The broken lines depicting the remainder of the shoe show features that form no part of the claimed design.

1 Claim, 5 Drawing Sheets

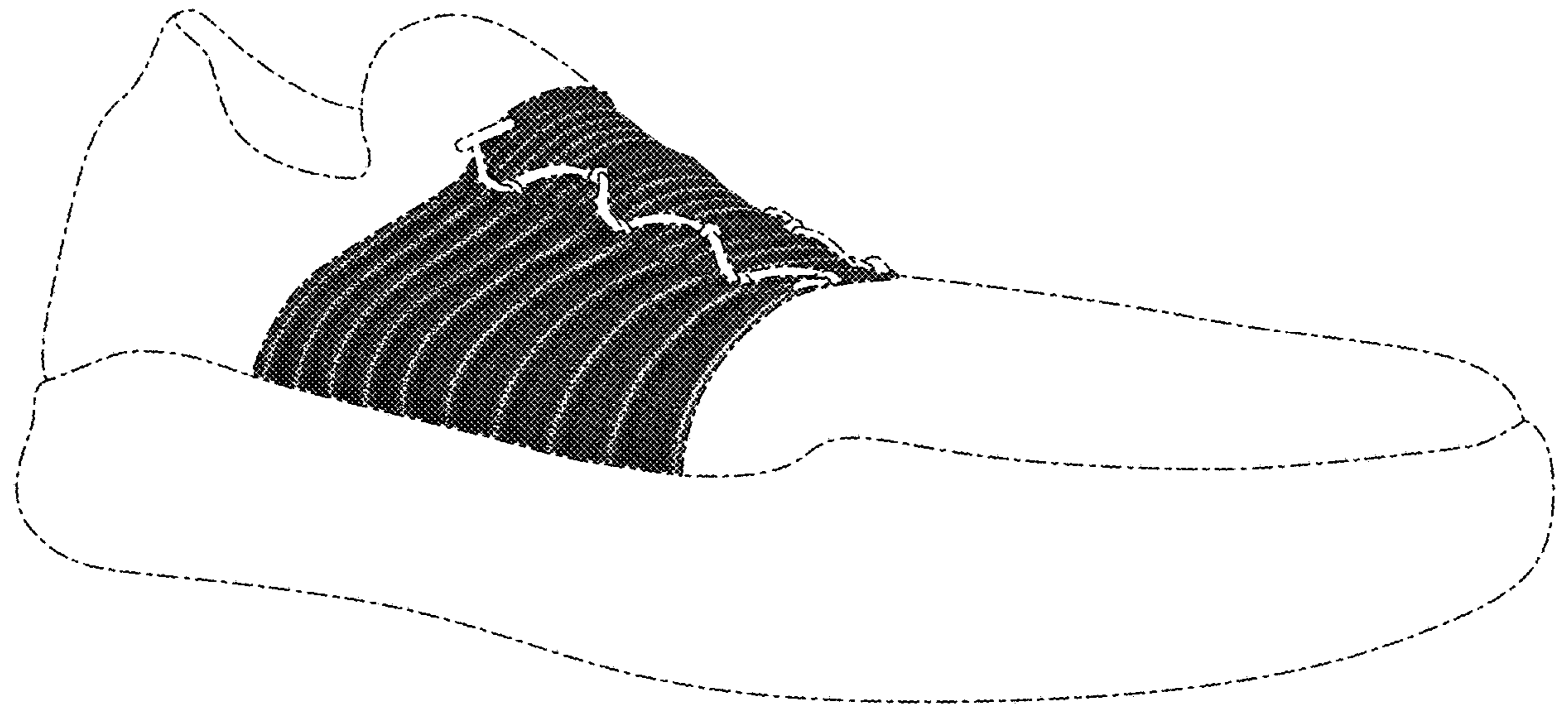

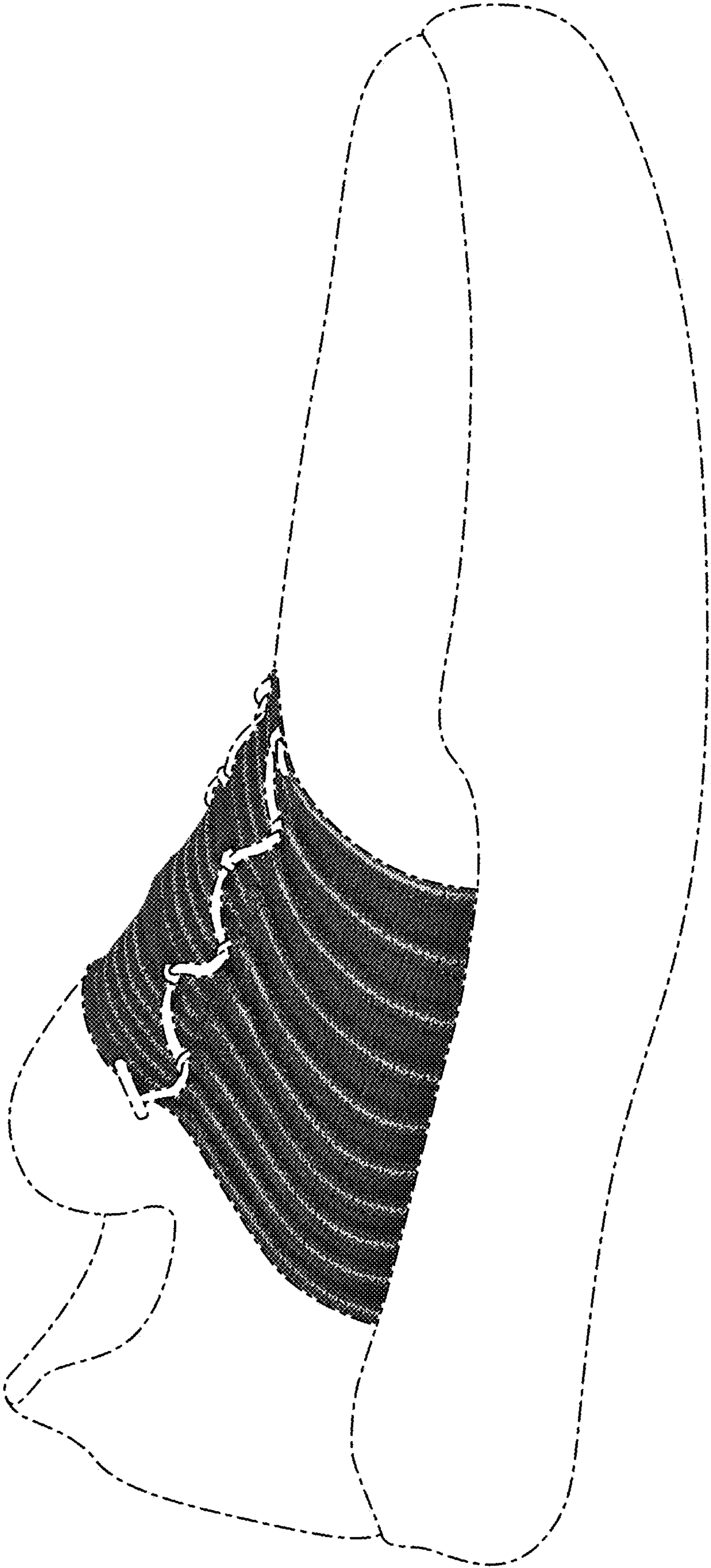

FIG. 1

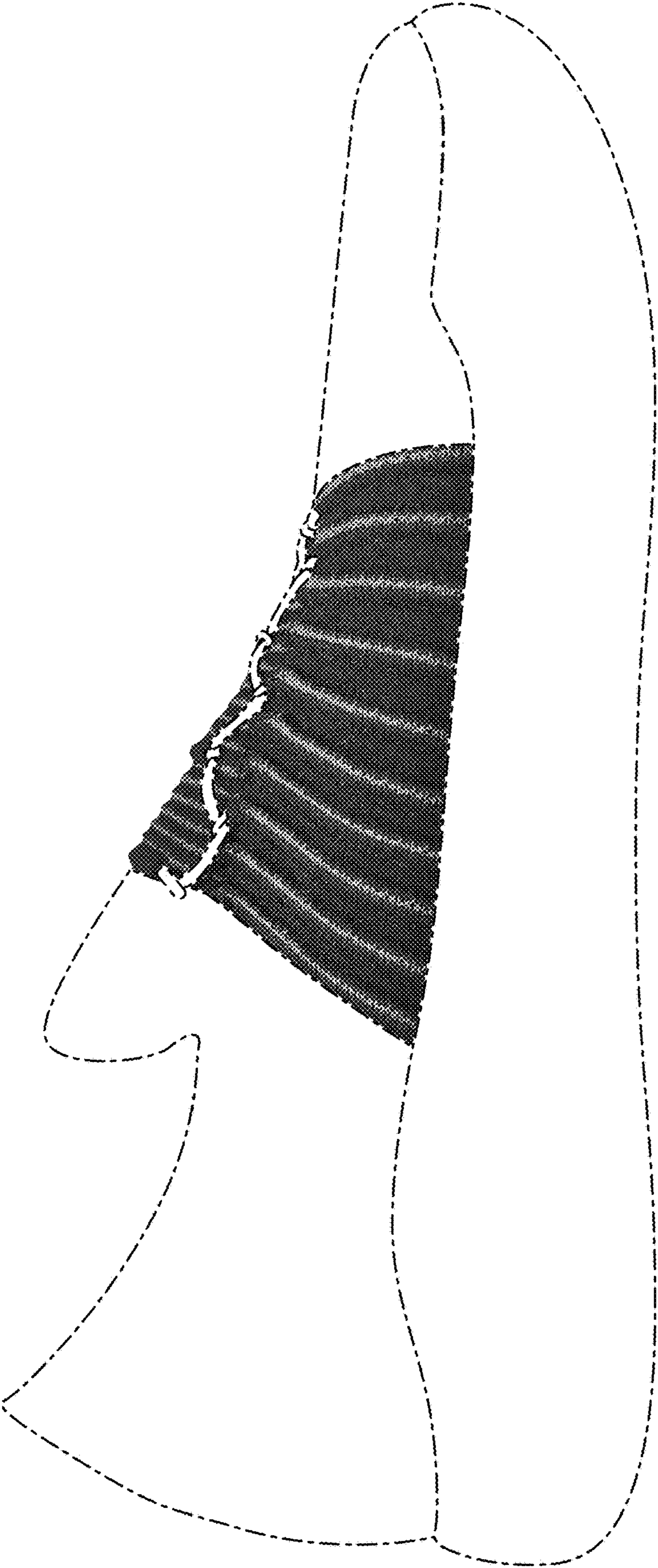

FIG. 2

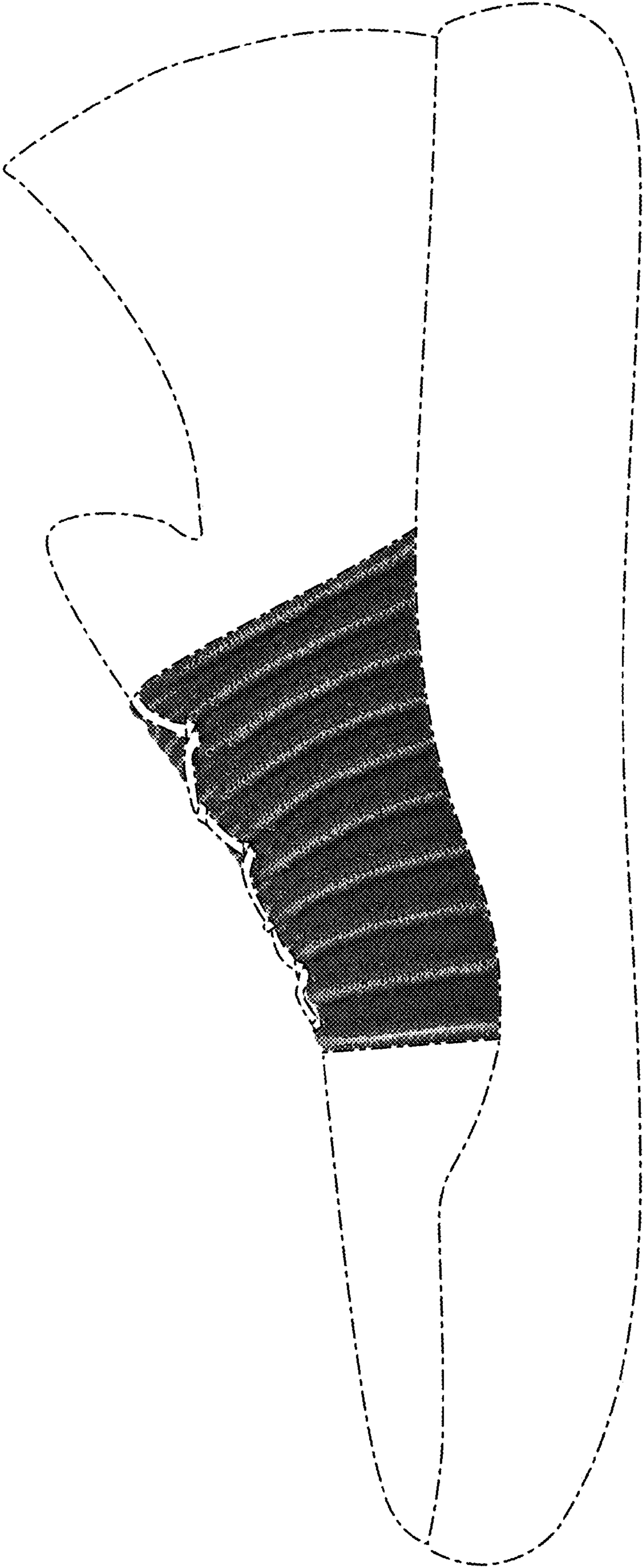

FIG. 3

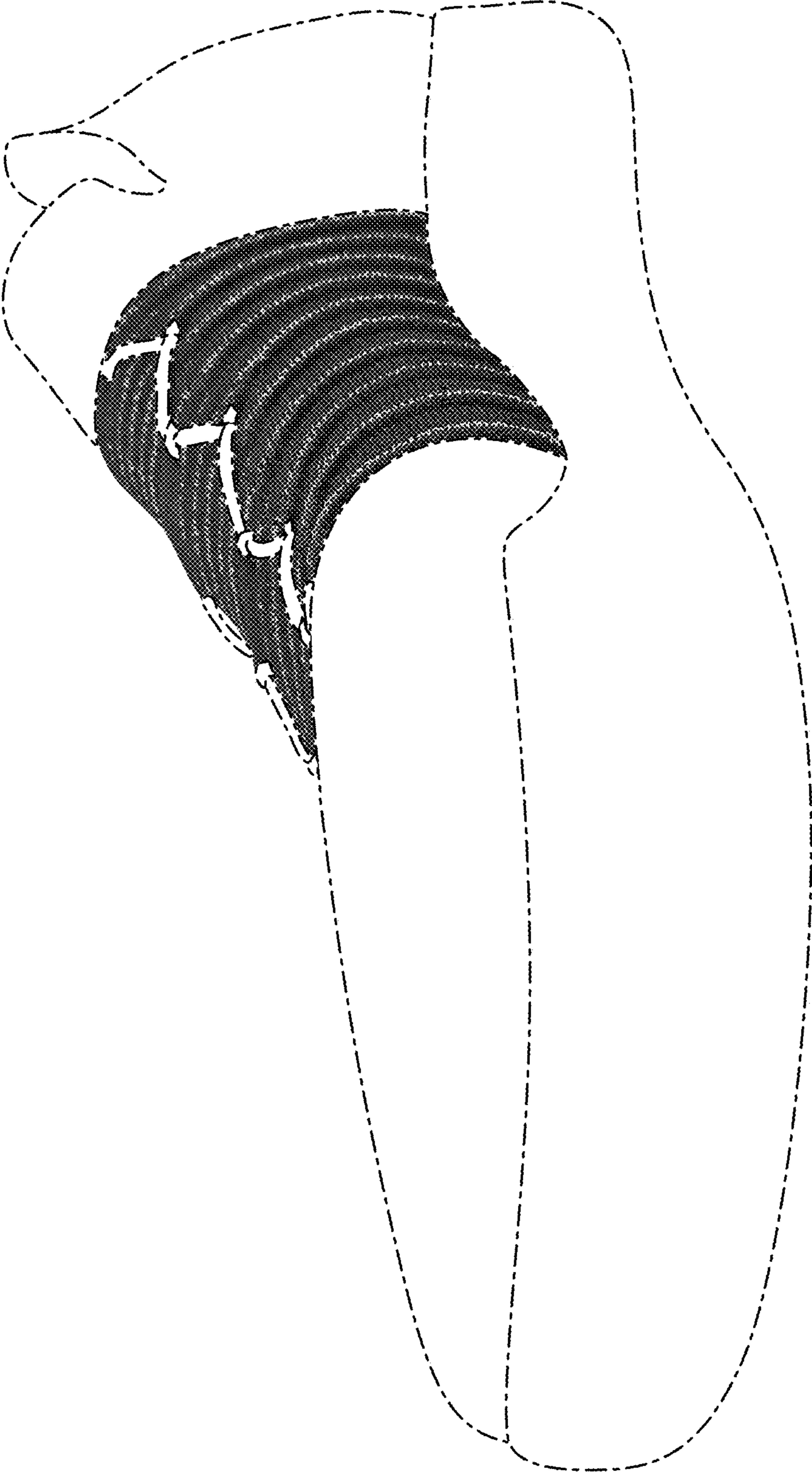

FIG. 4

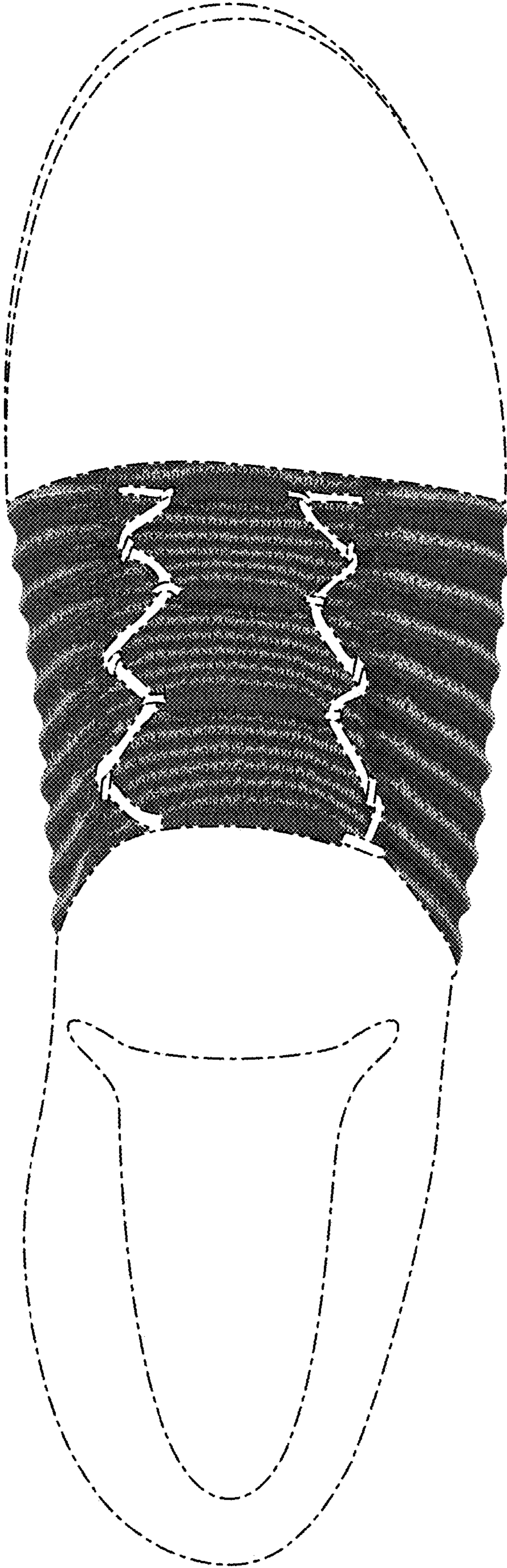

FIG. 5