



US00D903277S

(12) **United States Design Patent**
Verfl et al.

(10) **Patent No.:** **US D903,277 S**
(45) **Date of Patent:** **** Dec. 1, 2020**

- (54) **SHOE**
- (71) Applicant: **Cole Haan LLC**, New York, NY (US)
- (72) Inventors: **Mattias Verfl**, Greenland, NH (US);
Pablo Chao, Greenland, NH (US)
- (73) Assignee: **COLE HAAN LLC**, New York, NY (US)

- D801,664 S 11/2017 Small
- D809,263 S 2/2018 Boys et al.
- D809,264 S 2/2018 Boys et al.
- D809,265 S 2/2018 Boys et al.
- D813,502 S 3/2018 Gerbase
- D816,308 S 5/2018 Boys et al.
- D817,609 S 5/2018 Boys et al.

(Continued)

- (**) Term: **15 Years**
- (21) Appl. No.: **29/672,119**

- (22) Filed: **Dec. 3, 2018**
- (51) **LOC (12) Cl.** **02-04**
- (52) **U.S. Cl.**
USPC **D2/969**
- (58) **Field of Classification Search**
USPC D2/896, 902, 906-908, 943-946, 969,
D2/972-974
CPC A43B 13/181; A43B 7/00; A43B 1/04;
A43B 13/141; A43B 13/188; A43B
13/186; A43B 5/00; A43B 23/00; A43B
23/26; A43C 3/00; A43C 11/004; A43C
5/00; A43C 7/00
See application file for complete search history.

(56) **References Cited**
U.S. PATENT DOCUMENTS

- D90,233 S 7/1933 Daniels
- D90,234 S 7/1933 Daniels
- D90,235 S 7/1933 Daniels
- D457,296 S 5/2002 Burt
- 6,401,364 B1 6/2002 Burt
- D578,294 S 10/2008 Mervar et al.
- D579,186 S 10/2008 Mervar et al.
- 8,065,818 B2 11/2011 Greene et al.
- D707,943 S 7/2014 Nascimento
- D756,621 S 5/2016 Weddle
- D801,028 S 10/2017 Small

OTHER PUBLICATIONS

Generation Zerogrand posted by ColeHaan posted date unknown, © ColeHaan, [online], [site visited Jul. 6, 2020]. Available from Internet, <https://www.colehaan.com/generation-zero-grand-marine-blue-stitchlite/C30531.html> (Year: 2020).*

(Continued)

Primary Examiner — Cynthia Ramirez
Assistant Examiner — Laura H Yu
(74) *Attorney, Agent, or Firm* — Thompson Coburn LLP

(57) **CLAIM**

The ornamental design for a shoe, as shown and described.

DESCRIPTION

FIG. 1 is a first perspective view of a shoe showing our new design;
FIG. 2 is a second perspective view thereof;
FIG. 3 is a third perspective view thereof;
FIG. 4 is a fourth perspective view thereof;
FIG. 5 is a front view thereof;
FIG. 6 is a rear view thereof;
FIG. 7 is a lateral side view thereof;
FIG. 8 is a medial side view thereof;
FIG. 9 is a top view thereof; and,
FIG. 10 is a bottom view thereof.
The broken lines depicting the remainder of the shoe are for the purpose of illustrating portions of the shoe that form no part of the claimed design.

1 Claim, 10 Drawing Sheets

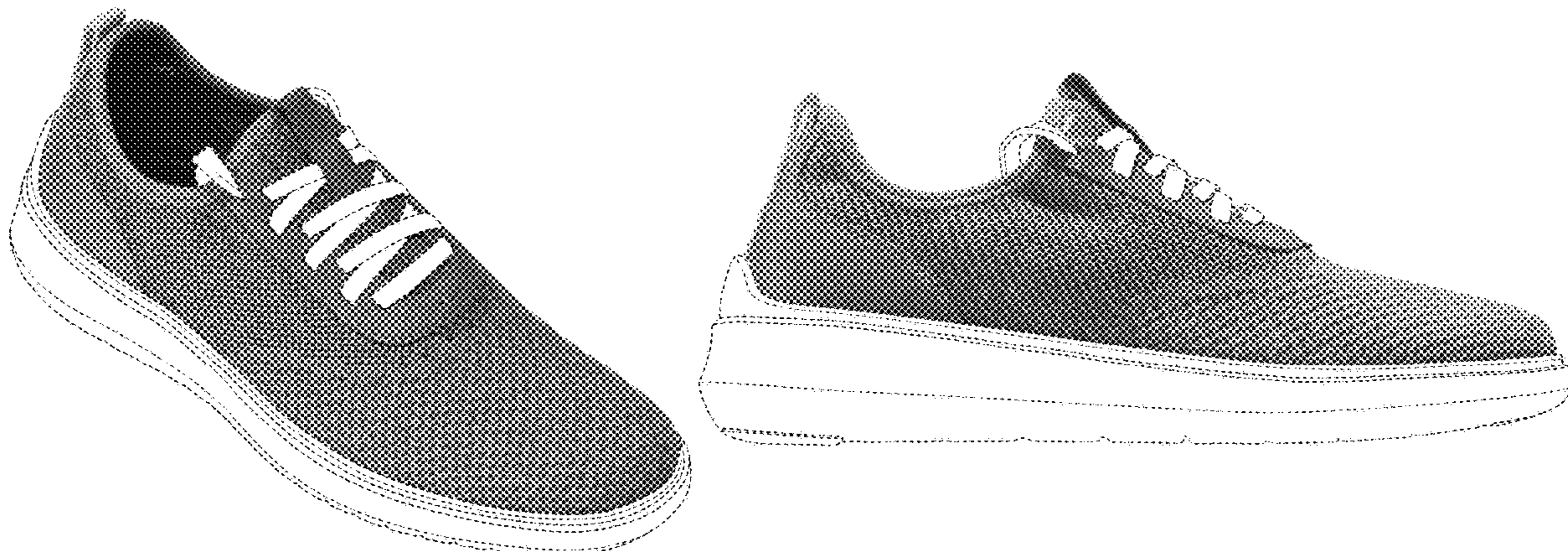

(56)

References Cited

U.S. PATENT DOCUMENTS

D829,425 S 10/2018 Albrecht et al.
D834,294 S * 11/2018 Small D2/969
D845,591 S 4/2019 Frank
D847,481 S 5/2019 Albrecht et al.
D849,374 S * 5/2019 Hardy D2/908
D856,653 S 8/2019 Thompson
D862,866 S 10/2019 Albrecht et al.
D862,870 S * 10/2019 Lee D2/973
D865,336 S 11/2019 Jenkins et al.
D865,337 S 11/2019 Laska
D865,338 S 11/2019 Verfl et al.
D866,932 S 11/2019 Verfl et al.
D880,819 S * 4/2020 Verfl D2/908
2014/0150297 A1 6/2014 Holmes et al.
2018/0325215 A1 11/2018 Taestensen et al.

OTHER PUBLICATIONS

GKTINOO Summer Shoes Woman Genuine Leather Soft Outsole
Closed Toe Sandals Casual Flat Women Shoes New Fashion Women
Sandals, Touchy-Stylecom, 2020, [online], [site visited Feb. 25,
2020]. <URL: https://www.touchy-style.com/products/gktinoo-summer-shoes-woman-genuine-leather-soft_outsole-clos>.

* cited by examiner

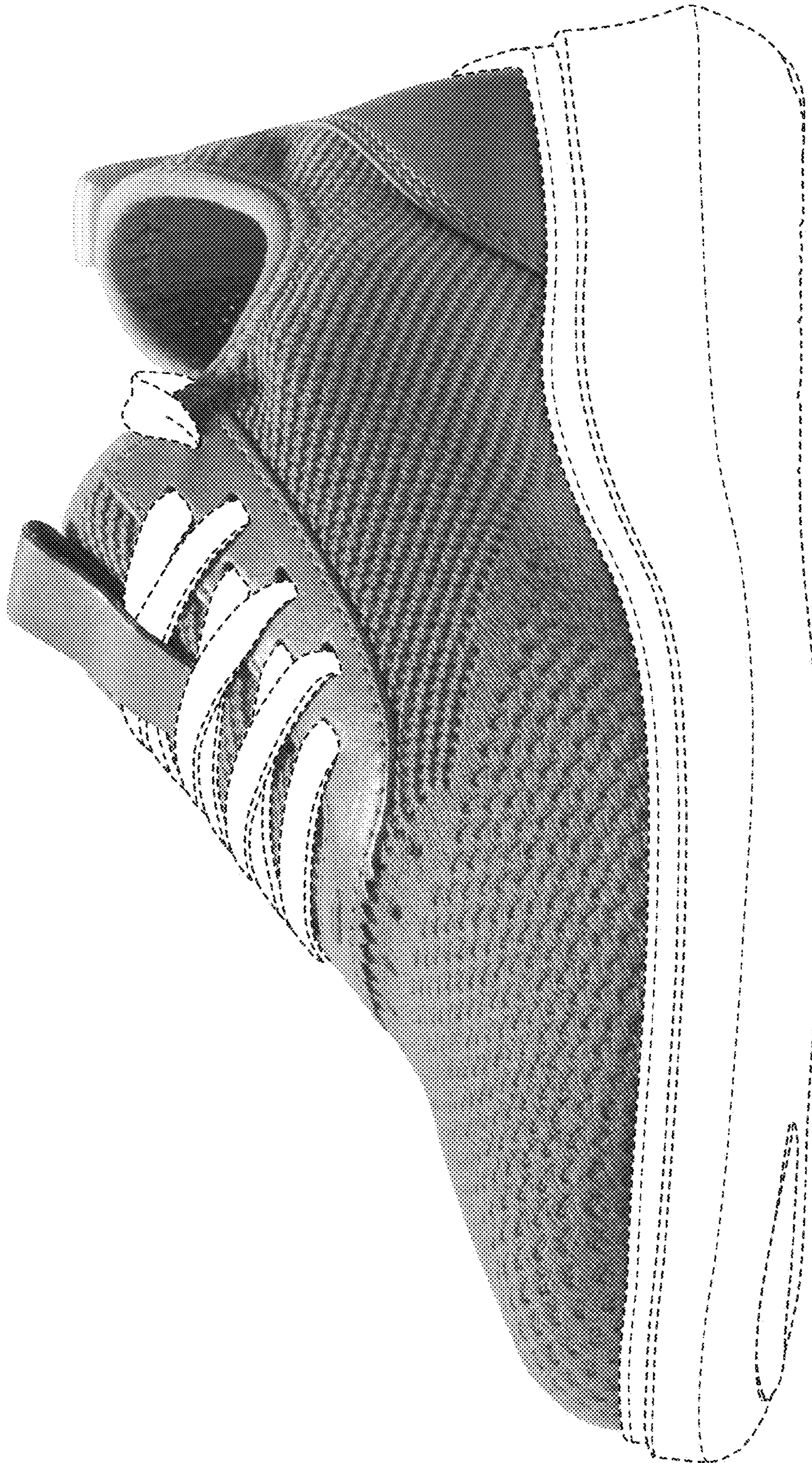

FIG. 1



FIG. 2

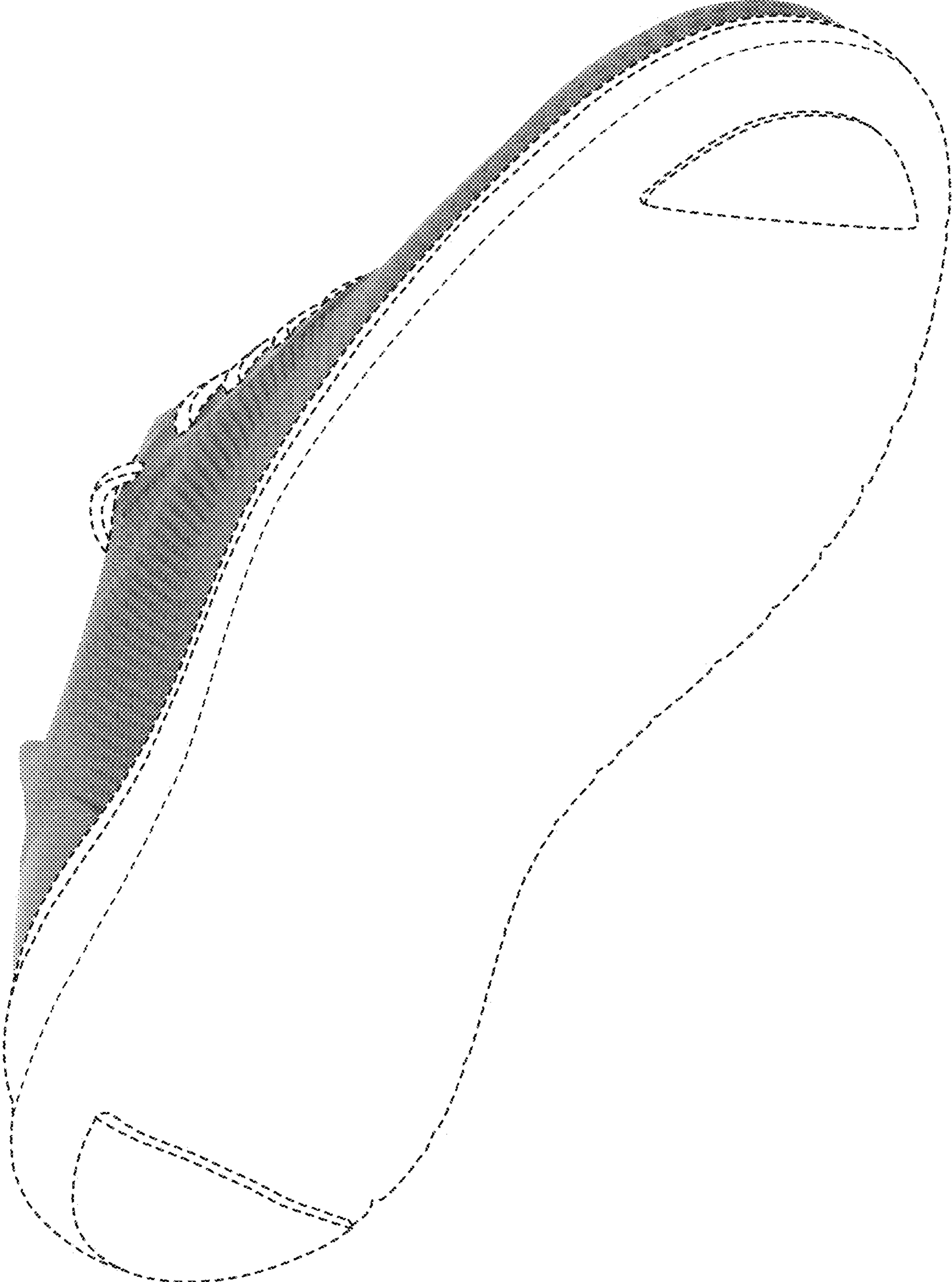

FIG. 3

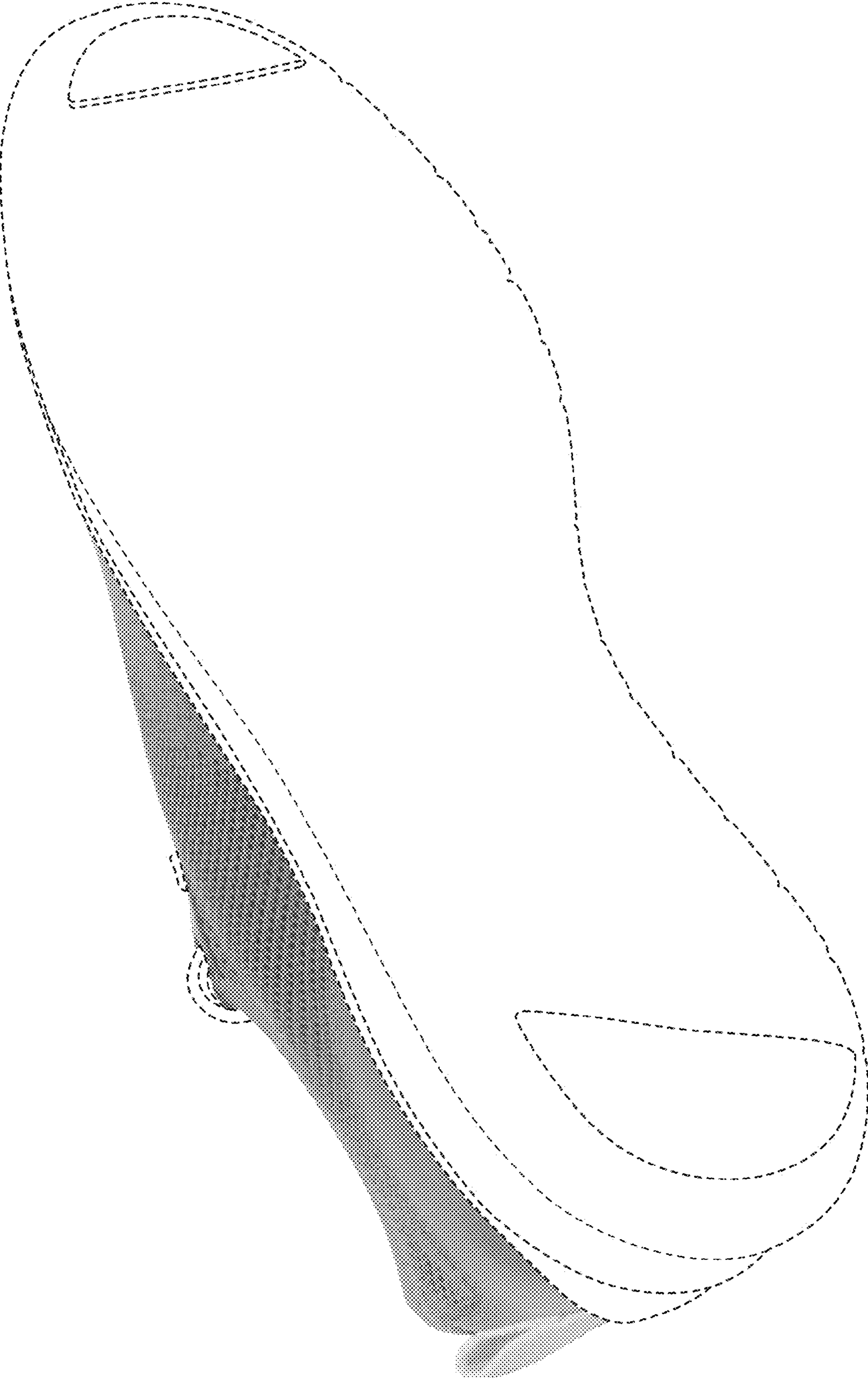

FIG. 4

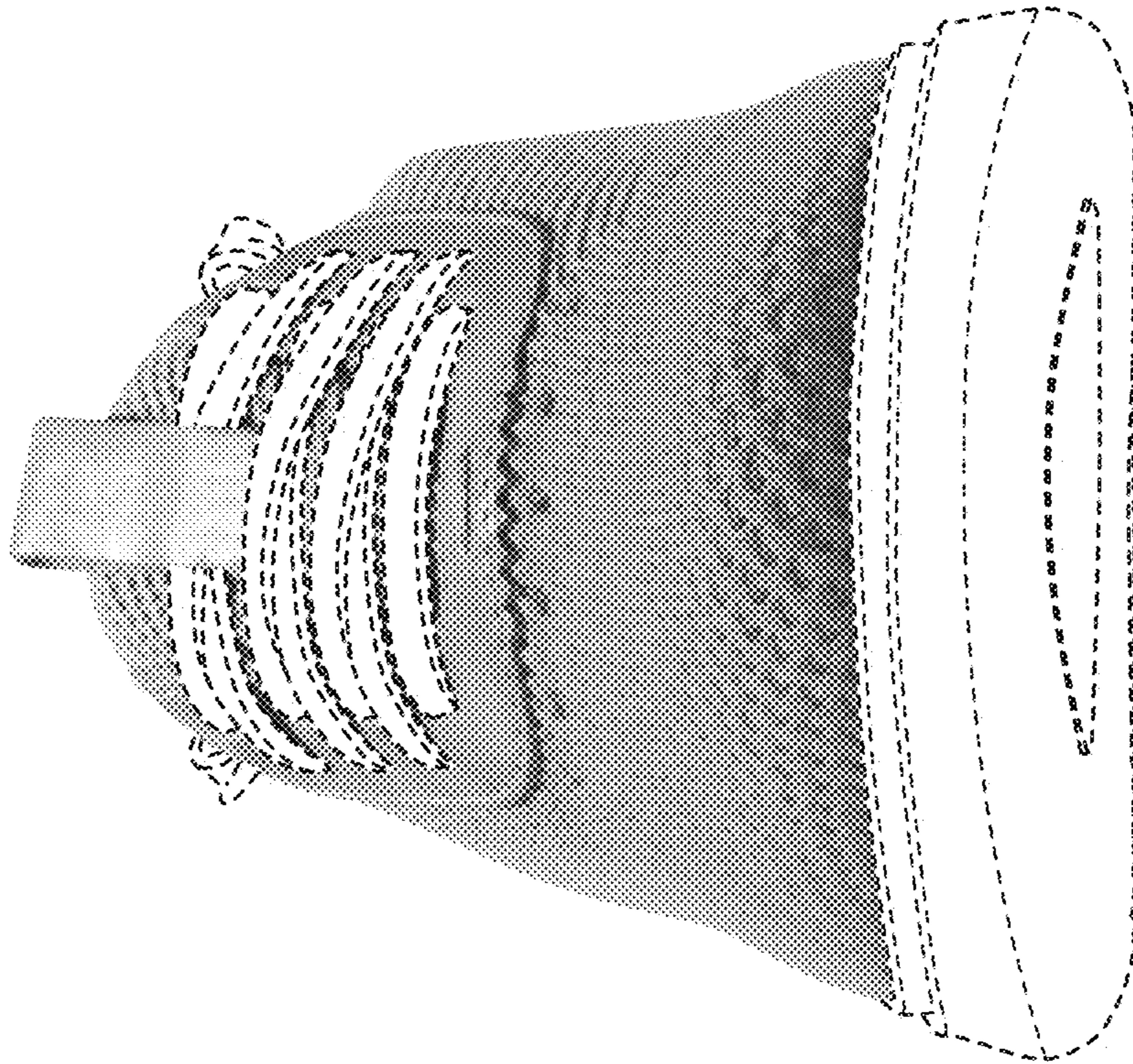

FIG. 5

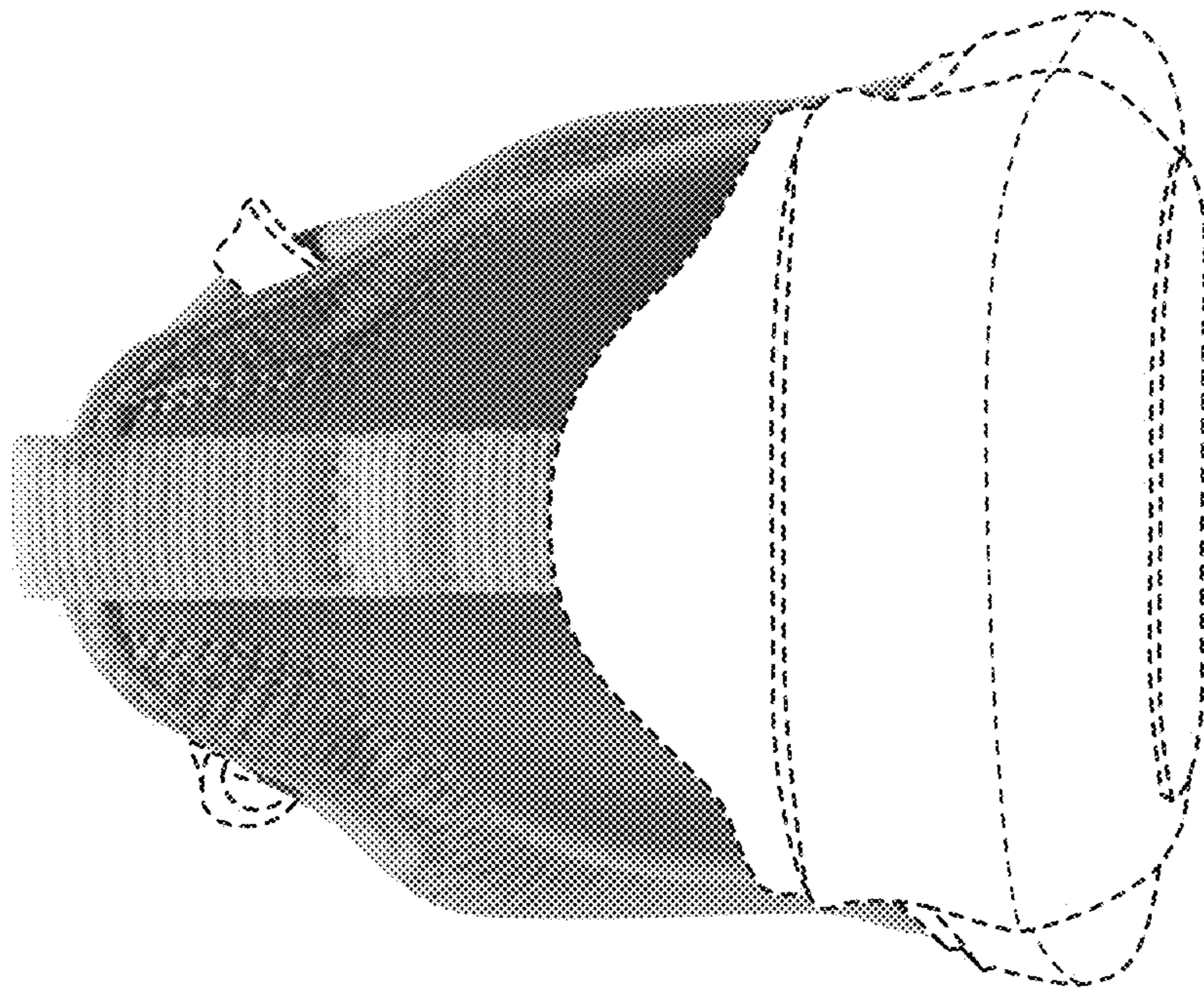

FIG. 6

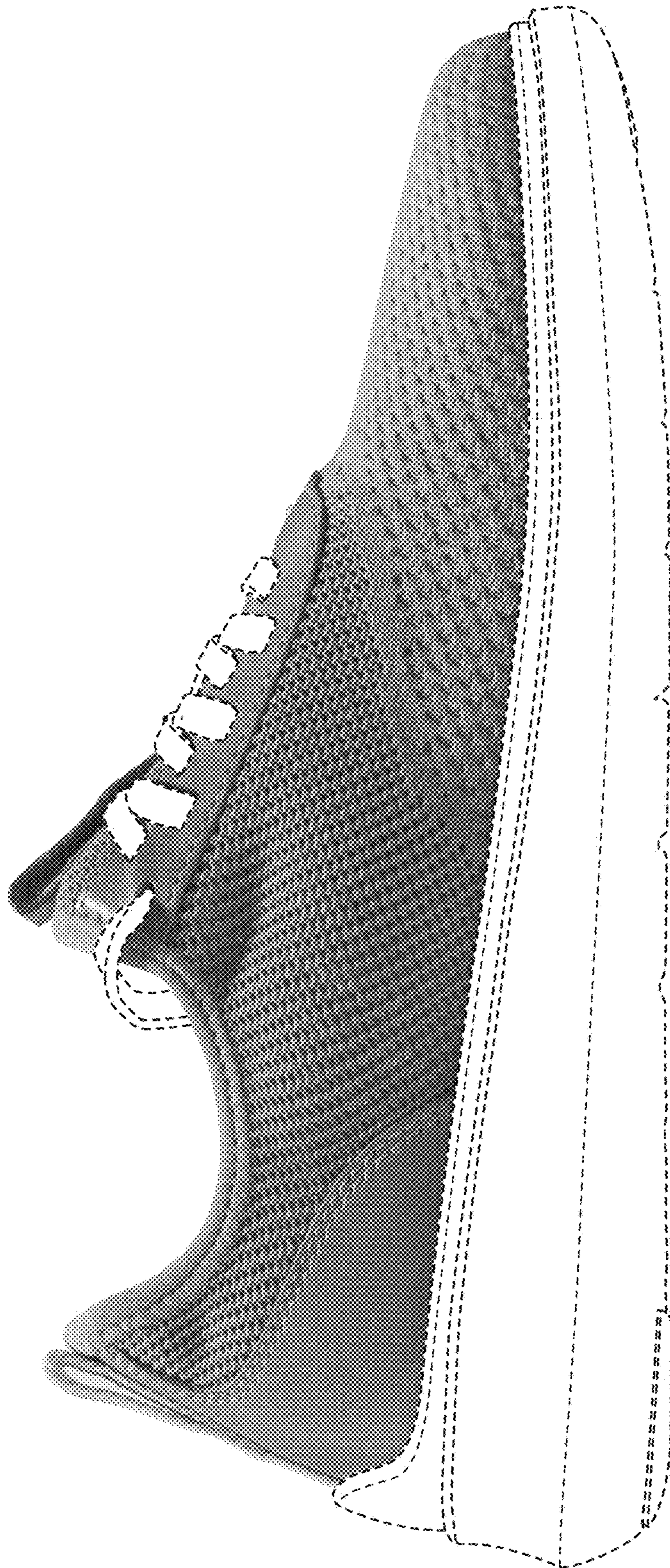

FIG. 7



FIG. 8

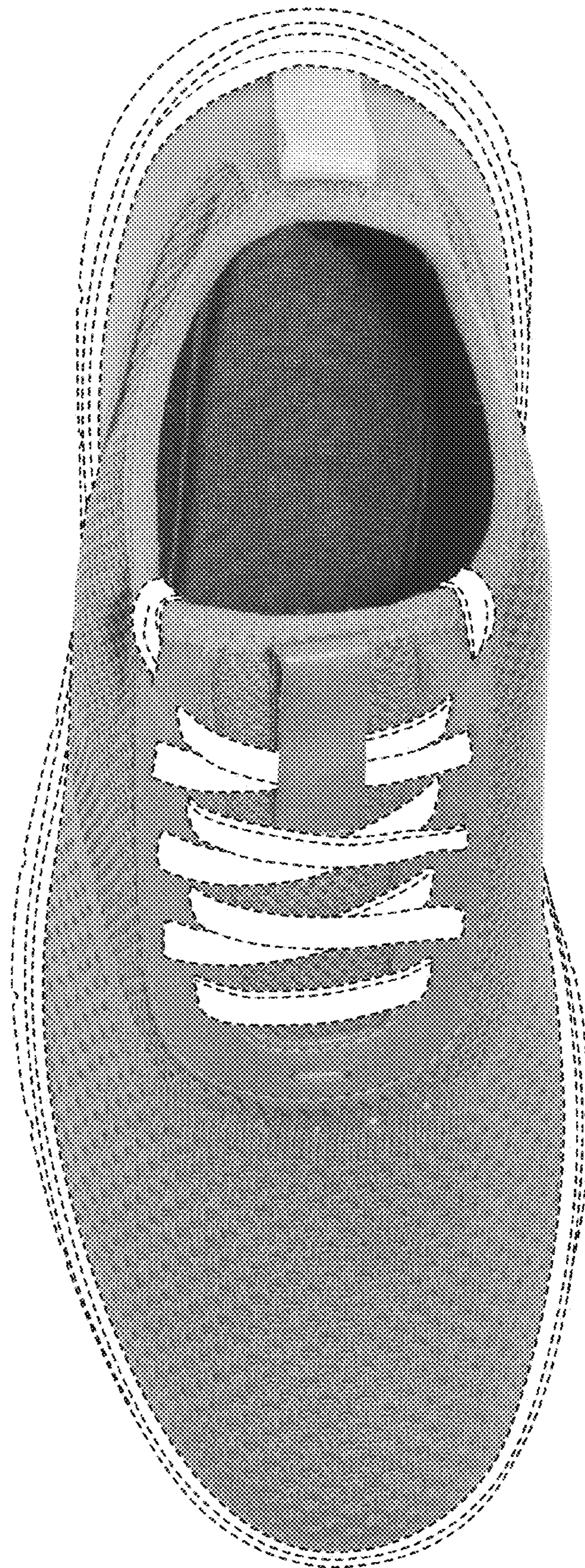

FIG. 9

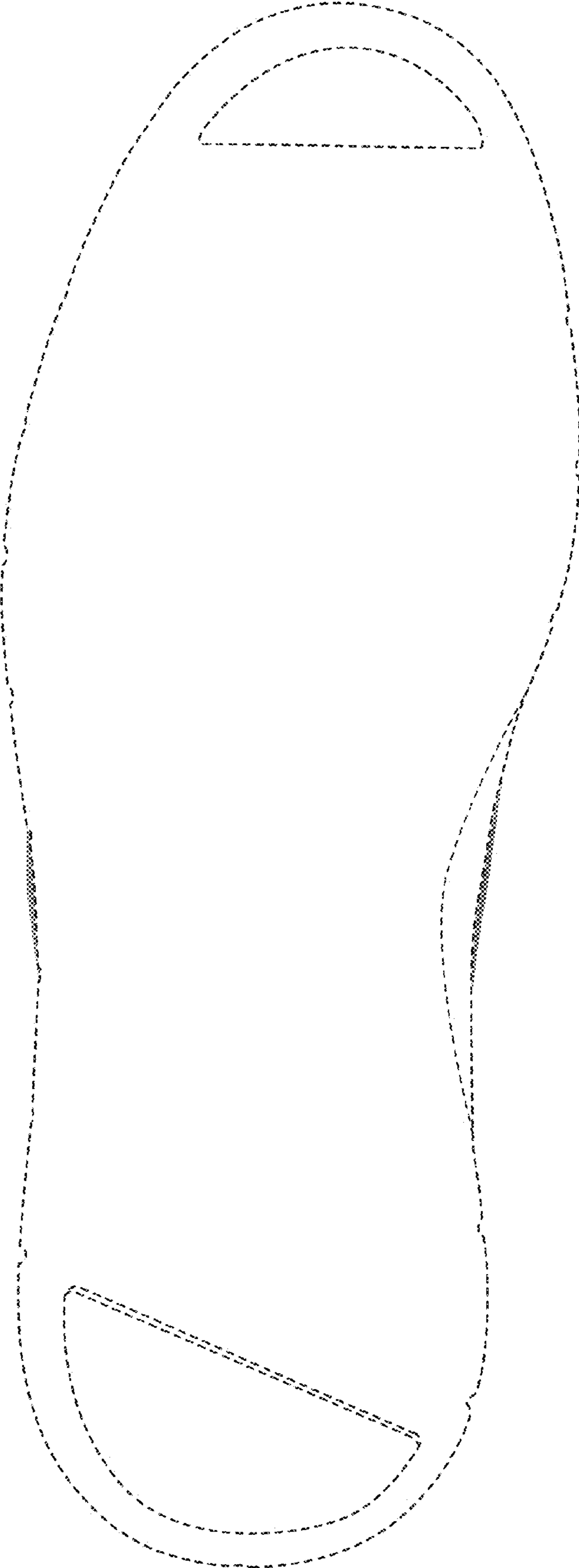

FIG. 10