



US00D903269S

(12) **United States Design Patent** (10) **Patent No.:** **US D903,269 S**  
**Lee** (45) **Date of Patent:** **\*\* Dec. 1, 2020**

(54) **SHOE**  
(71) Applicant: **NIKE, Inc.**, Beaverton, OR (US)  
(72) Inventor: **Jeongwoo Lee**, Portland, OR (US)  
(73) Assignee: **NIKE, Inc.**, Beaverton, OR (US)  
(\*\*) Term: **15 Years**  
(21) Appl. No.: **29/689,119**  
(22) Filed: **Apr. 26, 2019**  
(51) **LOC (12) Cl.** ..... **02-04**  
(52) **U.S. Cl.**  
USPC ..... **D2/962**  
(58) **Field of Classification Search**  
USPC ..... D2/902, 906, 908, 916, 918, 925,  
D2/946-962, 977; 36/1, 1.5, 3 B, 22 R,  
36/24.5, 25 R, 28, 32 R  
CPC ..... A43B 13/20; A43B 13/22; A43B 13/223;  
A43B 13/24; A43B 13/28; A43B 13/30;  
A43B 13/32; A43B 13/34; A43B 13/36  
See application file for complete search history.

(56) **References Cited**  
**U.S. PATENT DOCUMENTS**  
D405,248 S \* 2/1999 Prats ..... D2/953  
D544,183 S \* 6/2007 Hull ..... D2/954  
D553,333 S \* 10/2007 Caine ..... D2/952  
D575,041 S \* 8/2008 Wilken ..... D2/951  
D707,428 S \* 6/2014 Seemarks ..... D2/953  
D783,248 S \* 4/2017 Woodman ..... D2/954  
10,028,551 B2 \* 7/2018 Cavaliere ..... A43B 13/122  
D838,951 S \* 1/2019 Lee ..... D2/951

D846,852 S \* 4/2019 Lee ..... D2/954  
D847,477 S 5/2019 Lee  
2002/0062578 A1 \* 5/2002 Lussier ..... A43B 13/14  
36/59 R

**OTHER PUBLICATIONS**

Mercurial Superfly posted by Nike posted date unknown, © FutboleMotion, [online], [site visited Sep. 7, 2020]. Available from Internet, <https://www.futbolemotion.com/en/buy/football-boot/nike/superfly-vii-elite-fg-white-laser-crimson-black> (Year: 2020).\*  
Vapor 13 posted by Nike posted date unknown, © Nike.com, [online], [site visited Sep. 7, 2020]. Available from Internet, <https://www.nike.com/t/mercurial-vapor-13-elite-cr7-safari-fg-firm-ground-soccer-cleat-JKtqIP/CV3170-180> (Year: 2020).\*

\* cited by examiner

*Primary Examiner* — Cynthia Ramirez  
*Assistant Examiner* — Laura H Yu  
(74) *Attorney, Agent, or Firm* — Banner & Witcoff, Ltd.

(57) **CLAIM**  
The ornamental design for a shoe, as shown and described.

**DESCRIPTION**

FIG. 1 is a front bottom perspective view of a shoe showing my new design;  
FIG. 2 is a bottom view thereof; and,  
FIG. 3 is a rear bottom perspective view thereof.  
The broken line immediately adjacent to the internal perimeter of the shaded area defines the bounds of the claimed design and form no part thereof. The broken lines depicting the remainder of the shoe show features that form no part of the claimed design.

**1 Claim, 3 Drawing Sheets**

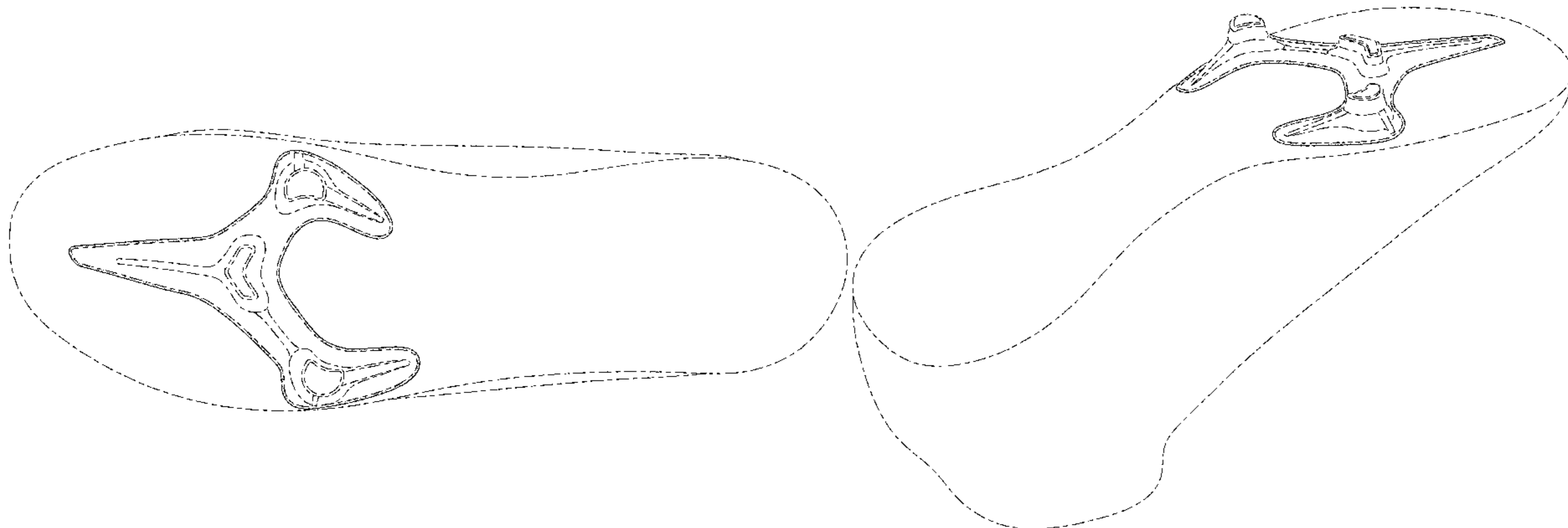

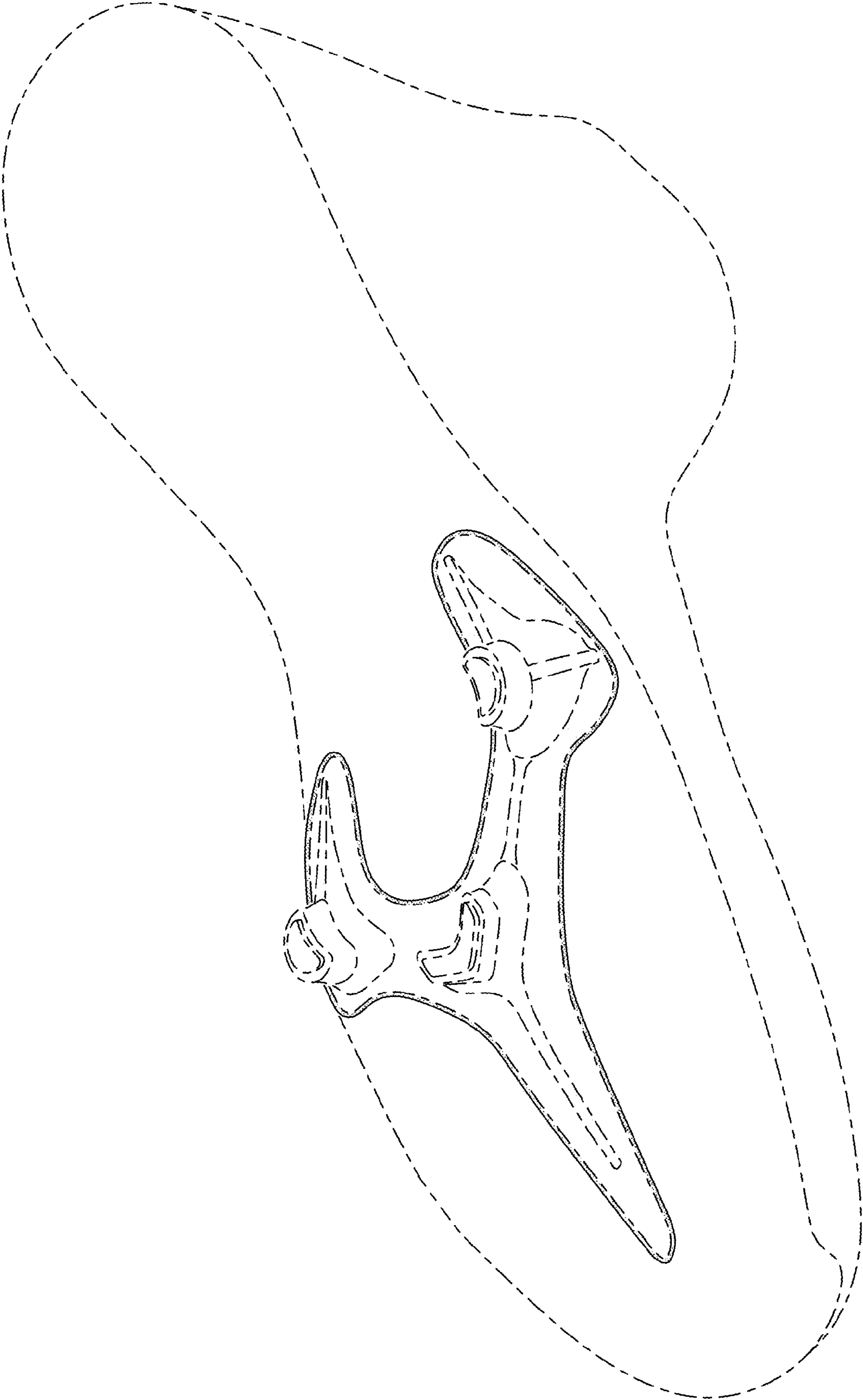

FIG. 1

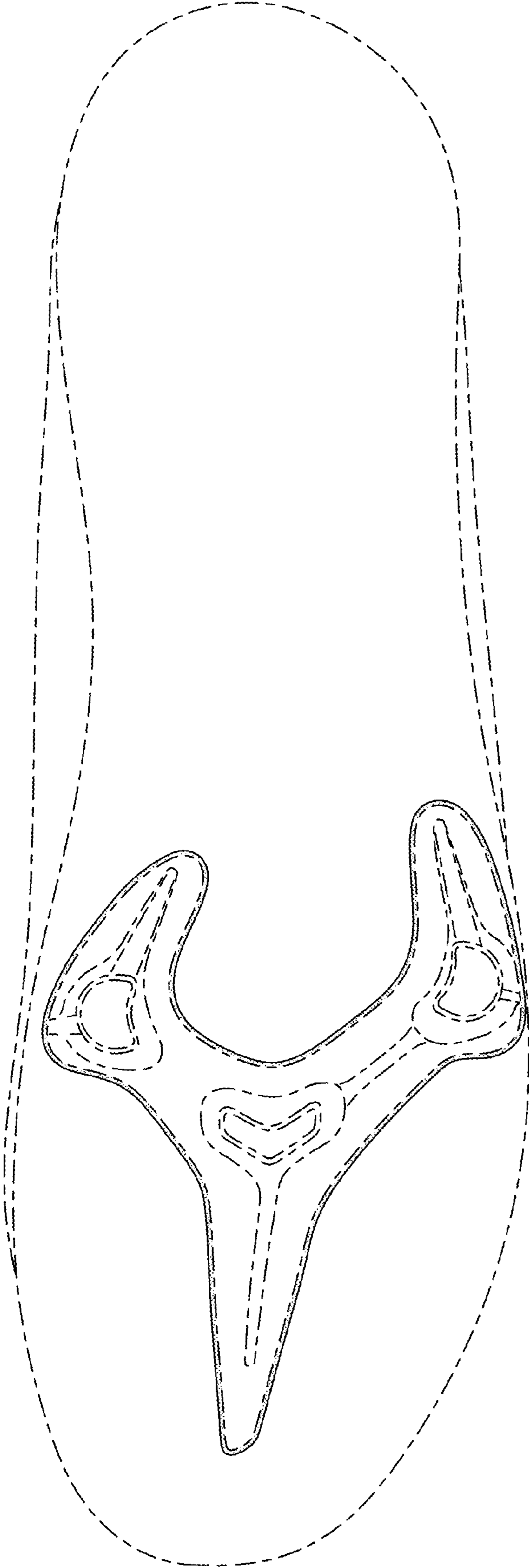

FIG. 2

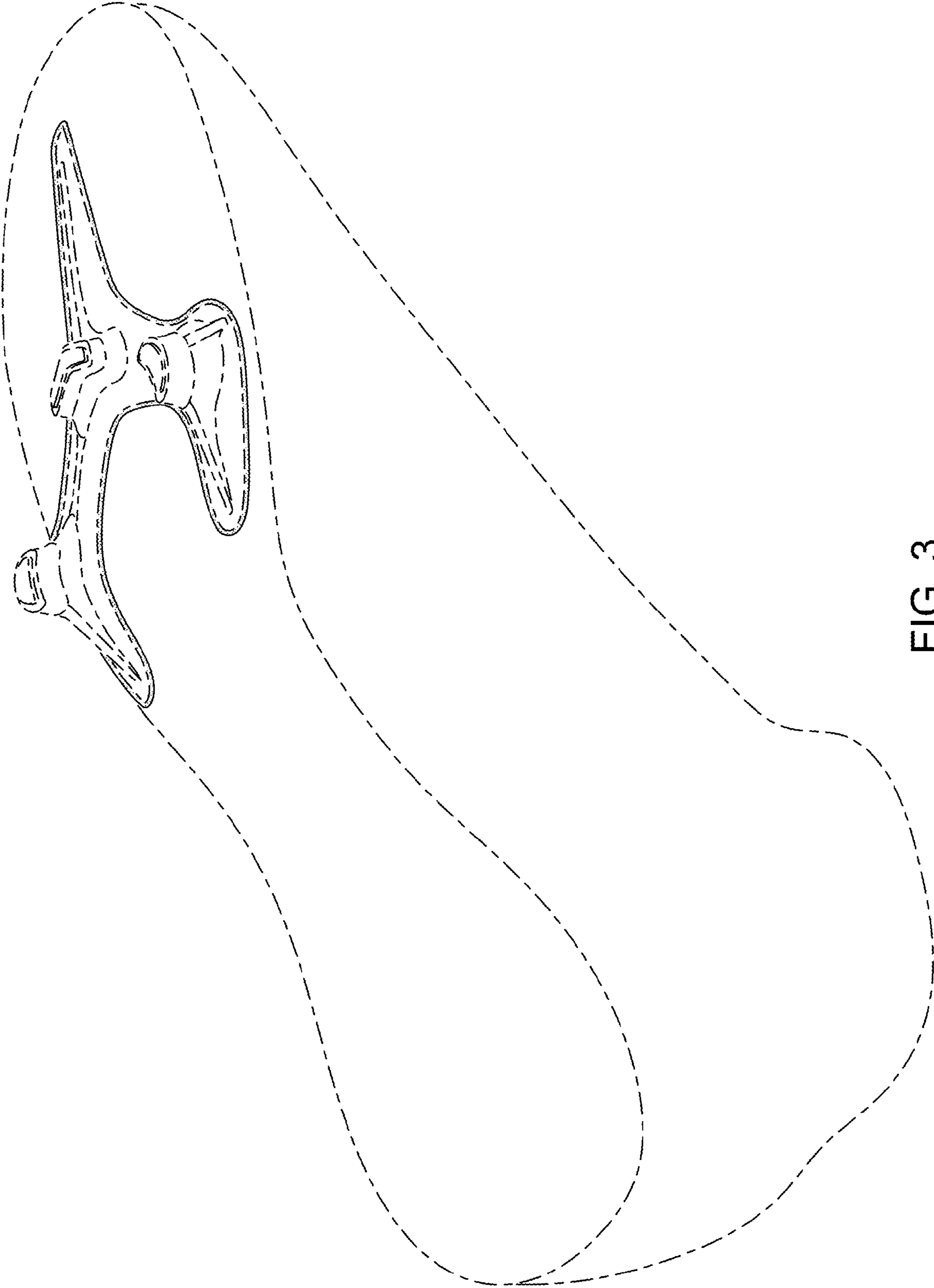

FIG. 3