



US00D903251S

(12) **United States Design Patent**
Verfl et al.

(10) **Patent No.:** **US D903,251 S**

(45) **Date of Patent:** **** *Dec. 1, 2020**

- (54) **SHOE**
- (71) Applicant: **Cole Haan LLC**, New York, NY (US)
- (72) Inventors: **Mattias Verfl**, Greenland, NH (US);
Scott Patt, Greenland, NH (US);
Jeffrey Mokos, Greenland, NH (US)
- (73) Assignee: **COLE HAAN LLC**, New York, NY (US)
- (*) Notice: This patent is subject to a terminal disclaimer.
- (**) Term: **15 Years**
- (21) Appl. No.: **29/678,839**
- (22) Filed: **Jan. 31, 2019**
- (51) **LOC (12) Cl.** **02-04**
- (52) **U.S. Cl.**
USPC **D2/944**
- (58) **Field of Classification Search**
USPC D2/969, 907, 944, 945, 972-974
CPC A43B 5/06; A43B 5/10
See application file for complete search history.

(56) **References Cited**

U.S. PATENT DOCUMENTS

1,730,768	A *	10/1929	Heyman	A43B 23/02
					87/8
D96,687	S *	8/1935	Lutz	D2/945
D108,334	S *	2/1938	Lutz	D2/945
D119,276	S *	3/1940	Lutz	D2/945
D125,429	S *	2/1941	Pick	D2/945
D187,779	S *	5/1960	Evins	D2/944
D458,738	S *	6/2002	Berluti	D2/944
D565,283	S *	4/2008	Smith	D2/902
D668,858	S *	10/2012	Shaffer	D2/972

9,241,534	B2 *	1/2016	Henderson	A43B 13/04
D767,268	S *	9/2016	Avar	A43B 13/04
					D2/974
D793,044	S *	8/2017	Mokos	A43B 13/223
					D2/944
D809,264	S	2/2018	Boys et al.		
D816,308	S	5/2018	Boys et al.		
D864,530	S *	10/2019	Verfl	A43B 23/02
					D2/908
D876,785	S *	3/2020	Brown	A43B 23/042
					D2/969
D887,111	S *	6/2020	Huang	D2/944
D887,685	S *	6/2020	Kim	D2/944
2017/0208897	A1 *	7/2017	Mokos	A43B 13/223
2019/0365049	A1 *	12/2019	Verfl	A43B 23/042

* cited by examiner

Primary Examiner — Kevin K Rudzinski
Assistant Examiner — Clare Ann Gannon
(74) *Attorney, Agent, or Firm* — Thompson Coburn LLP

(57) **CLAIM**

The ornamental design for a shoe, as shown and described.

DESCRIPTION

FIG. 1 is a first perspective view of a shoe showing our new design;
FIG. 2 is a second perspective view thereof;
FIG. 3 is a front view thereof;
FIG. 4 is a rear view thereof;
FIG. 5 is a left side view thereof;
FIG. 6 is a right side view thereof;
FIG. 7 is a top view thereof; and,
FIG. 8 is a bottom view thereof.
The broken lines immediately adjacent the photographic area define the boundary of the claim and form no part thereof. Color forms no part of the claimed design.

1 Claim, 8 Drawing Sheets





FIG. 1



FIG. 2



FIG. 3



FIG. 4



FIG. 5



FIG. 6

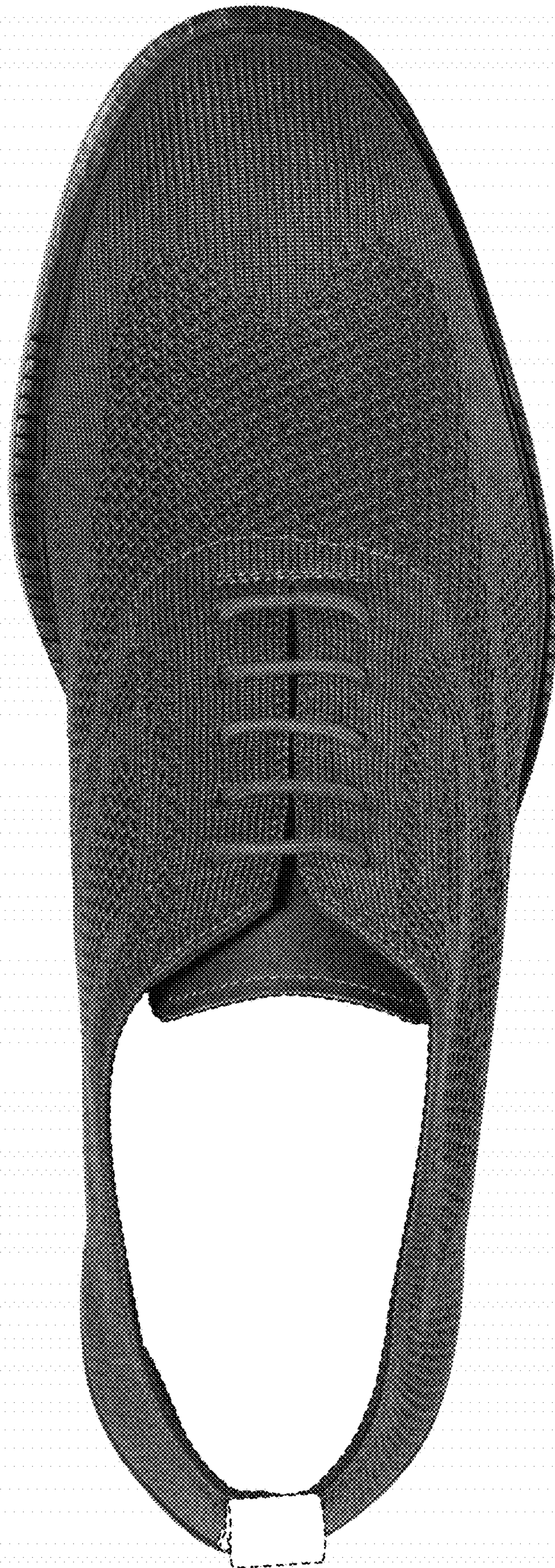

FIG. 7



FIG. 8