



US00D903240S

(12) **United States Design Patent** (10) **Patent No.:** **US D903,240 S**
Basch et al. (45) **Date of Patent:** **** Dec. 1, 2020**

(54) **SHIRT WITH SINGLE POCKET FOR E-CIG VAPORIZER**

(71) Applicants: **Ryan Basch**, San Francisco, CA (US); **Richard Taylor**, San Francisco, CA (US); **Danny Sacks**, Santa Monica, CA (US)

(72) Inventors: **Ryan Basch**, San Francisco, CA (US); **Richard Taylor**, San Francisco, CA (US); **Danny Sacks**, Santa Monica, CA (US)

(**) Term: **15 Years**

(21) Appl. No.: **29/673,071**

(22) Filed: **Dec. 11, 2018**

(51) **LOC (12) Cl.** **02-02**

(52) **U.S. Cl.**
USPC **D2/840**

(58) **Field of Classification Search**
USPC D2/830, 839, 840, 828, 750, 847, 731, D2/717, 720, 849, 844, 860, 861, 862, D2/864, 739, 857; D21/804
CPC A41D 13/0012; A41D 15/00; A41D 13/1245; A41D 13/1236; A41D 1/04; A41B 5/00; A41B 1/08; A41B 27/207
See application file for complete search history.

(56) **References Cited**

U.S. PATENT DOCUMENTS

D542,510 S *	5/2007	Wardle	D2/857
D575,032 S *	8/2008	Wilson, III	D2/864
D691,348 S *	10/2013	Glaze	D2/840
D733,999 S *	7/2015	Parker	D2/717
D743,146 S *	11/2015	Yerby	D2/857
D744,204 S *	12/2015	Boman	D2/840
D749,297 S *	2/2016	Kidman	D2/750

D753,902 S *	4/2016	Niles	D2/717
D771,908 S *	11/2016	Busch	D2/739
D782,162 S *	3/2017	Aponte-Perez	D2/857
2007/0180596 A1 *	8/2007	Shelton	A41D 27/207 2/113
2009/0094725 A1 *	4/2009	Smith	A41D 1/04 2/69
2009/0100569 A1 *	4/2009	Butler	A41D 13/1236 2/114
2010/0042051 A1 *	2/2010	Walker	A41D 13/1245 604/174

* cited by examiner

Primary Examiner — Susan E Krakower

Assistant Examiner — Jerry Shiuan-Hua Hsu

(74) *Attorney, Agent, or Firm* — Calyx Law; Graham Pechenik

(57) **CLAIM**

The ornamental design for a shirt with single pocket for E-Cig vaporizer, as shown and described.

DESCRIPTION

FIG. 1 is a front view of a shirt with single pocket for E-Cig vaporizer, showing our new design; FIG. 2 is a back view thereof; FIG. 3 is a left perspective view thereof; FIG. 4 is a right perspective view thereof; and, FIG. 5 is a top view thereof.

The broken lines illustrating a human body depict environmental structure that forms no part of the claimed design. The broken lines on the surface of the pocket represent stitching, that forms no part of the claimed design. The broken lines extending across the top of the shoulders leading to the collar, and along the sleeves where it attaches at the shoulders, show portions of the shirt that form no part of the claimed design.

1 Claim, 5 Drawing Sheets

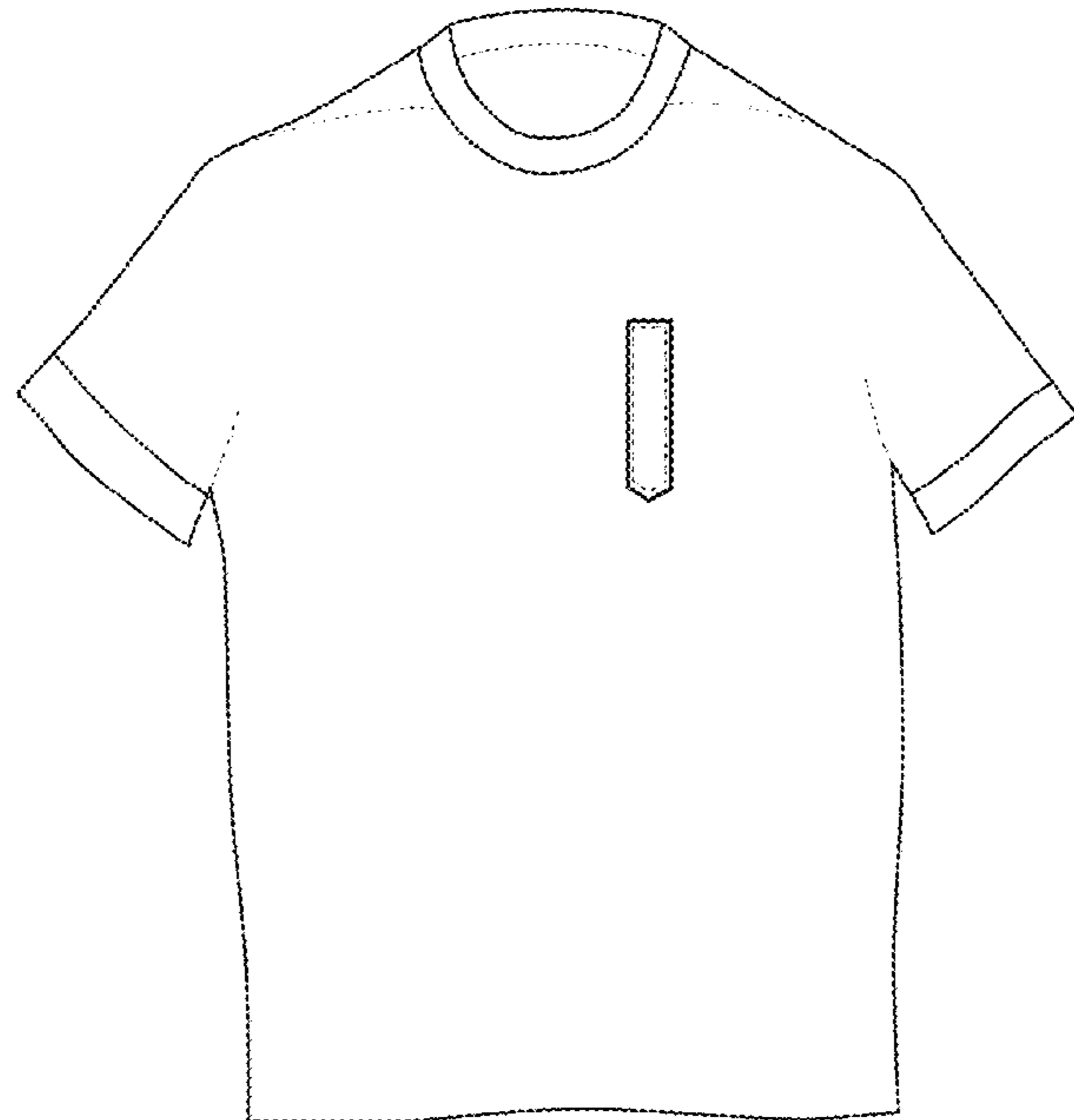



FIG. 1

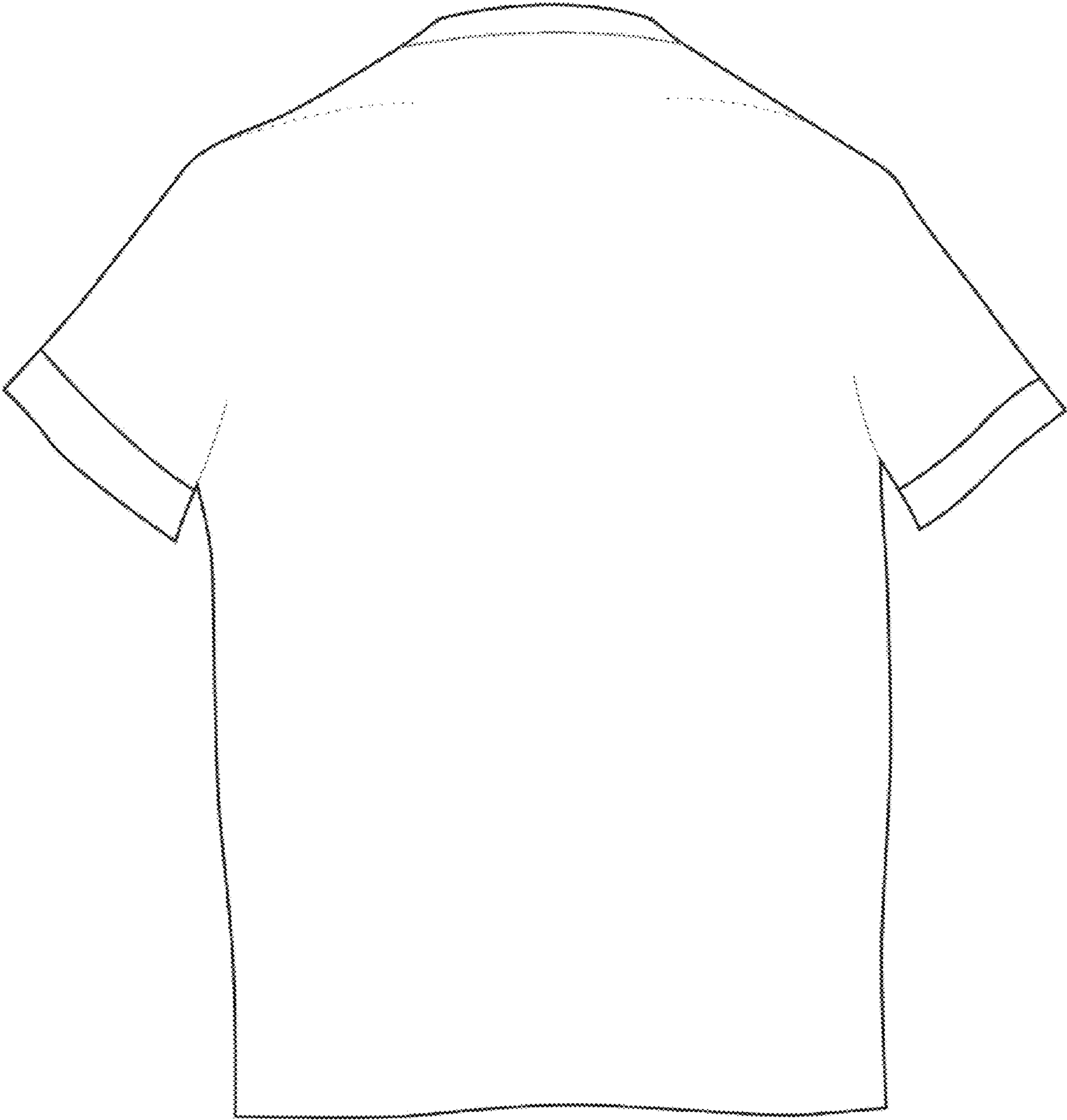

FIG. 2

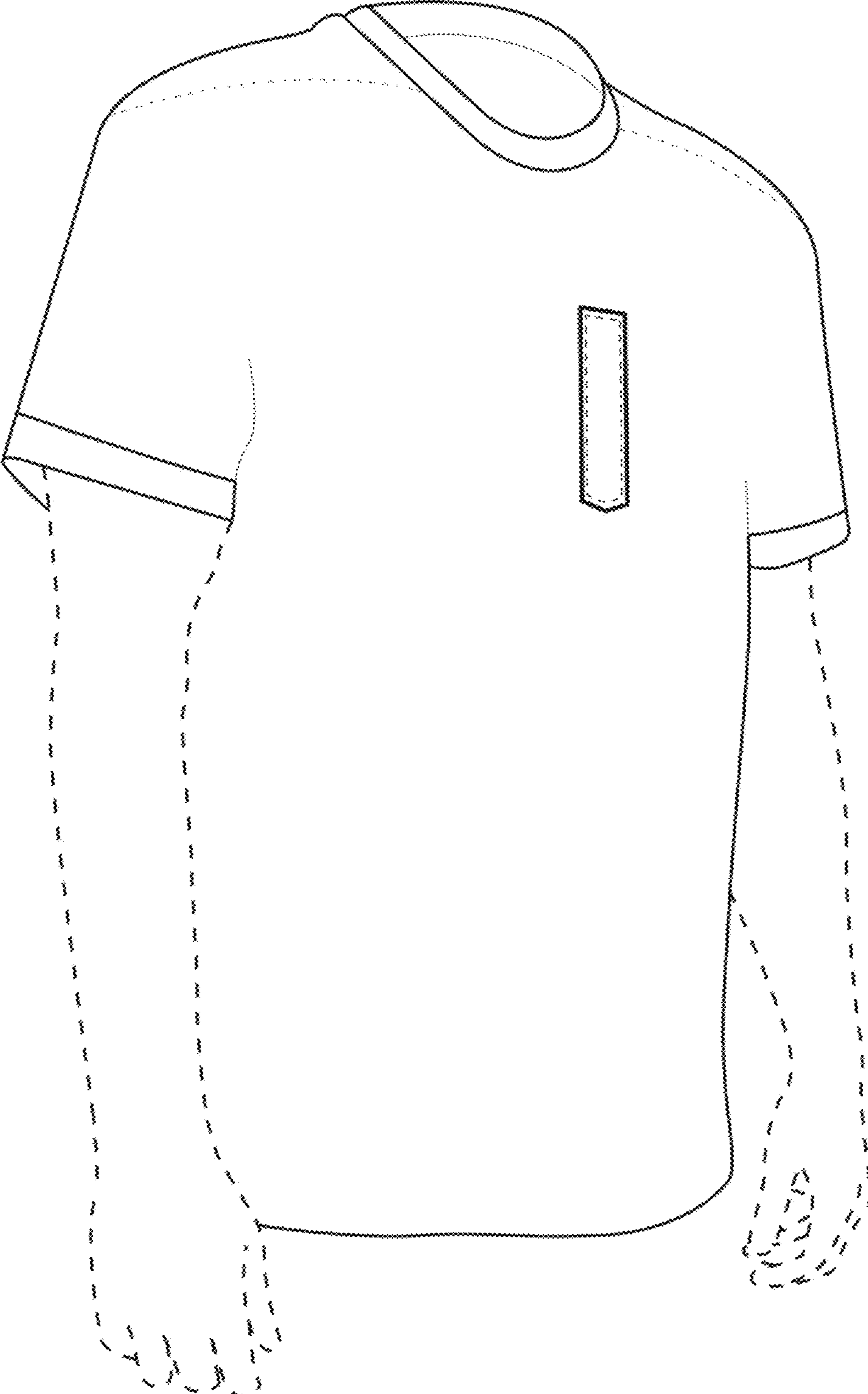

FIG. 3

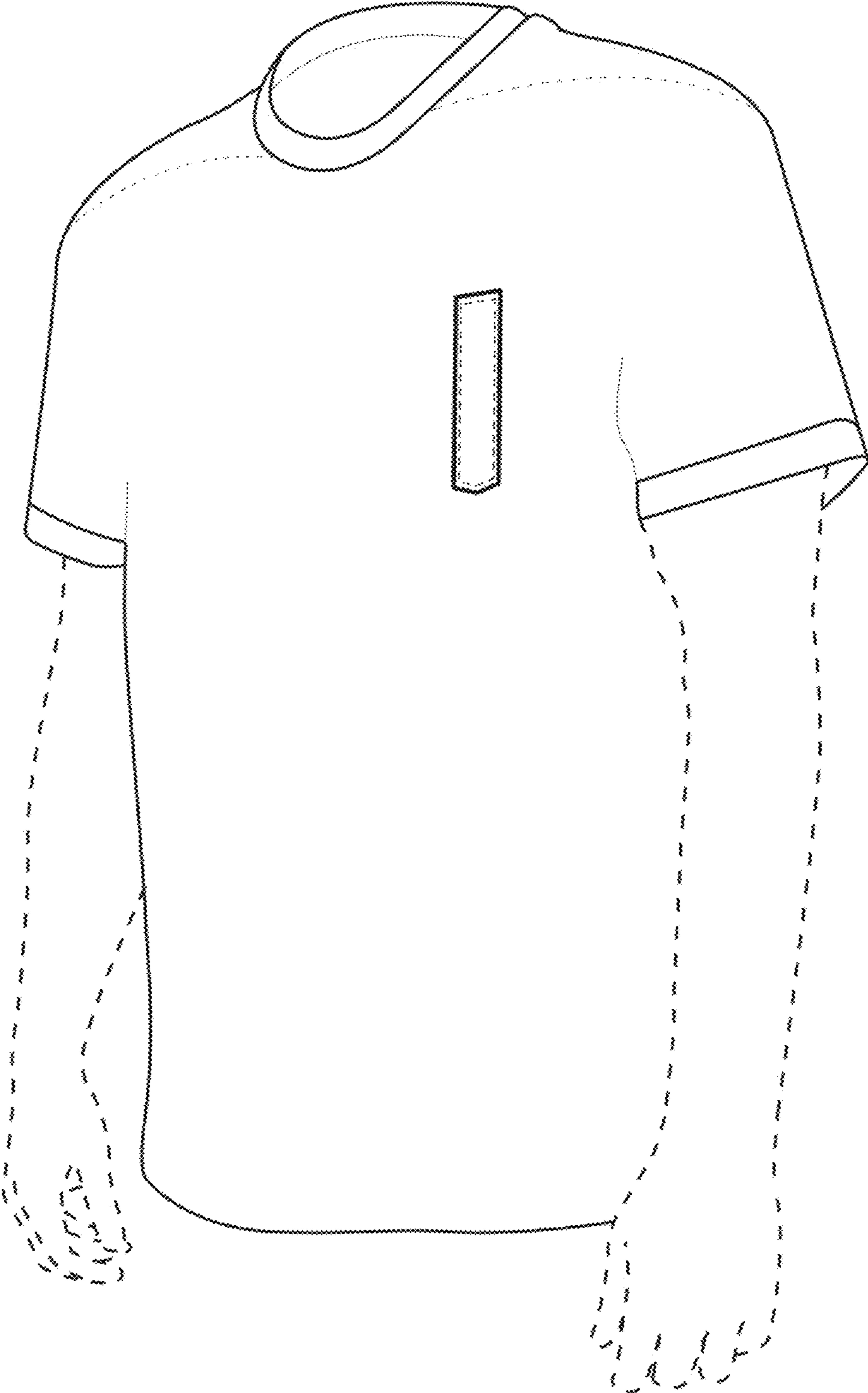

FIG. 4

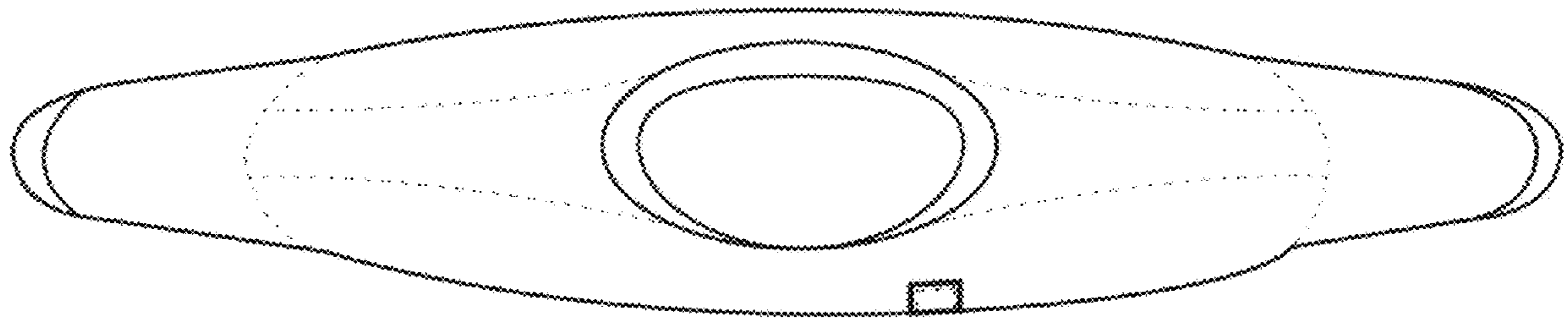

FIG. 5