



US00D903239S

(12) **United States Design Patent**
Crosse

(10) **Patent No.:** **US D903,239 S**

(45) **Date of Patent:** **** Dec. 1, 2020**

(54) **COAT WITH APRON**

(71) Applicant: **Steven Crosse, Athy (IE)**

(72) Inventor: **Steven Crosse, Athy (IE)**

(**) Term: **15 Years**

(21) Appl. No.: **29/660,110**

(22) Filed: **Aug. 17, 2018**

(30) **Foreign Application Priority Data**

Mar. 8, 2018 (EM) 004746493-0001

(51) **LOC (12) Cl.** **02-02**

(52) **U.S. Cl.**
USPC **D2/830; D2/728**

(58) **Field of Classification Search**
USPC D2/728, 750-751, 755, 828, 752, 825,
D2/830-831
CPC A41D 3/02; A41D 3/005
See application file for complete search history.

(56) **References Cited**

U.S. PATENT DOCUMENTS

- 2,437,223 A * 3/1948 Dutrow A41D 13/01
2/94
- 4,476,587 A * 10/1984 Itoi A41D 3/005
2/94
- D451,661 S * 12/2001 Costello D2/828
- D541,011 S * 4/2007 Day D2/831
- D600,884 S * 9/2009 Patton D2/825
- D626,310 S * 11/2010 Cruz D2/752

- D627,540 S * 11/2010 Claeys D2/750
- D684,341 S * 6/2013 Freedman D2/825
- D690,486 S * 10/2013 Yan D2/825
- D713,126 S * 9/2014 Franz D2/825
- D787,160 S * 5/2017 Crowe D2/750
- D820,562 S * 6/2018 Price D2/830
- D859,788 S * 9/2019 Speciale D2/828

* cited by examiner

Primary Examiner — Amy C Wierenga

(74) *Attorney, Agent, or Firm* — Withrow & Terranova,
P.L.L.C.

(57) **CLAIM**

The ornamental design for a coat with apron, as shown and described.

DESCRIPTION

FIG. 1 is a front view of a coat with apron in which an apron is rolled up and covered by a flap;
 FIG. 2 is a front view of the coat with apron of FIG. 1 in which the apron is rolled up and not covered by the flap which is lifted;
 FIG. 3 is a front view of the coat with apron of FIG. 1 in which the apron is unrolled and the flap is lifted;
 FIG. 4 is a side view of the coat with apron of FIG. 1; and,
 FIG. 5 is a side view of the coat with apron of FIG. 1 in which the apron is unrolled and the flap is not lifted.

The broken lines shown in the drawings depict stitching and portions of the coat with apron that form no part of the claimed design.

The solid gray shading represents a contrast in appearance.

1 Claim, 5 Drawing Sheets

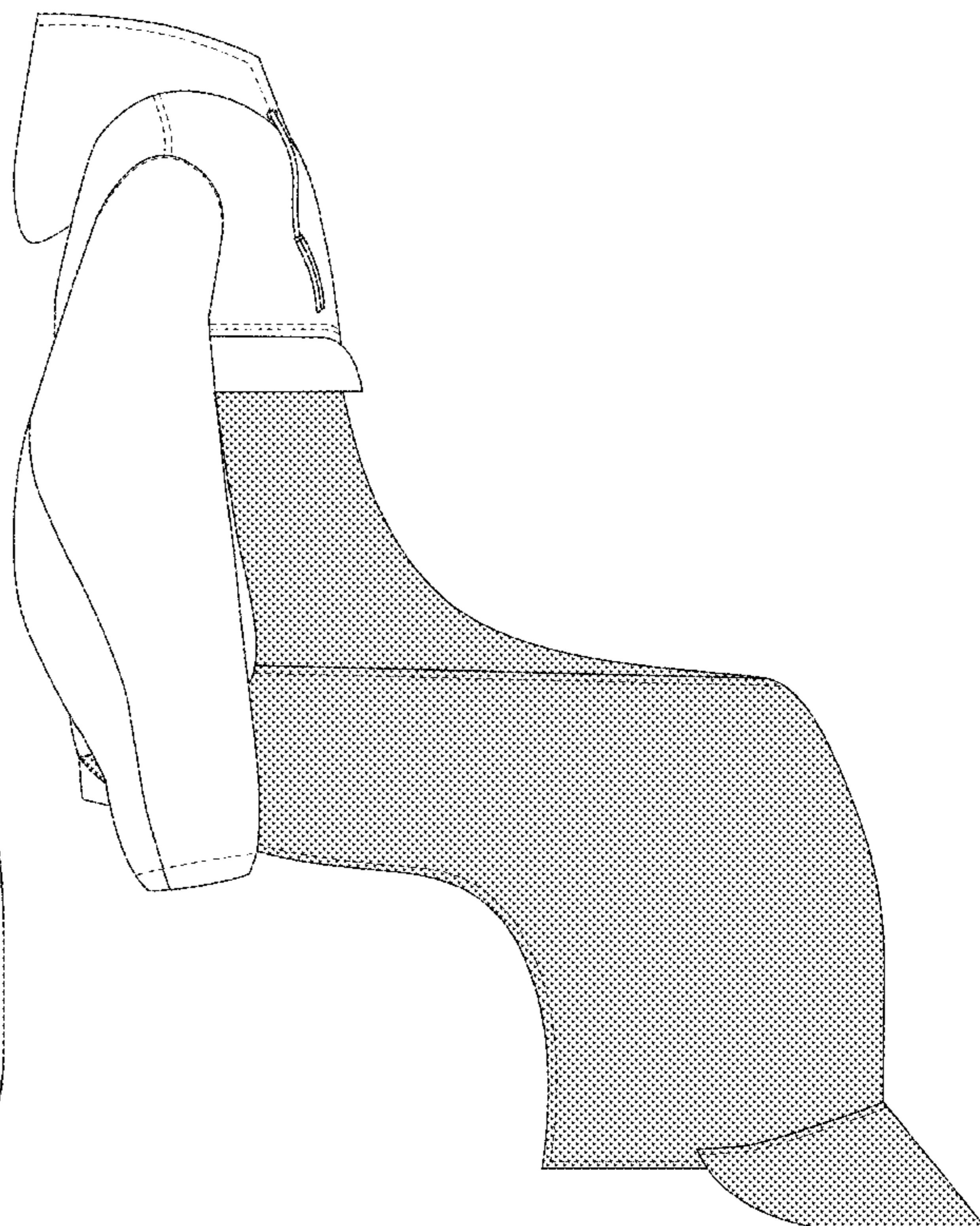
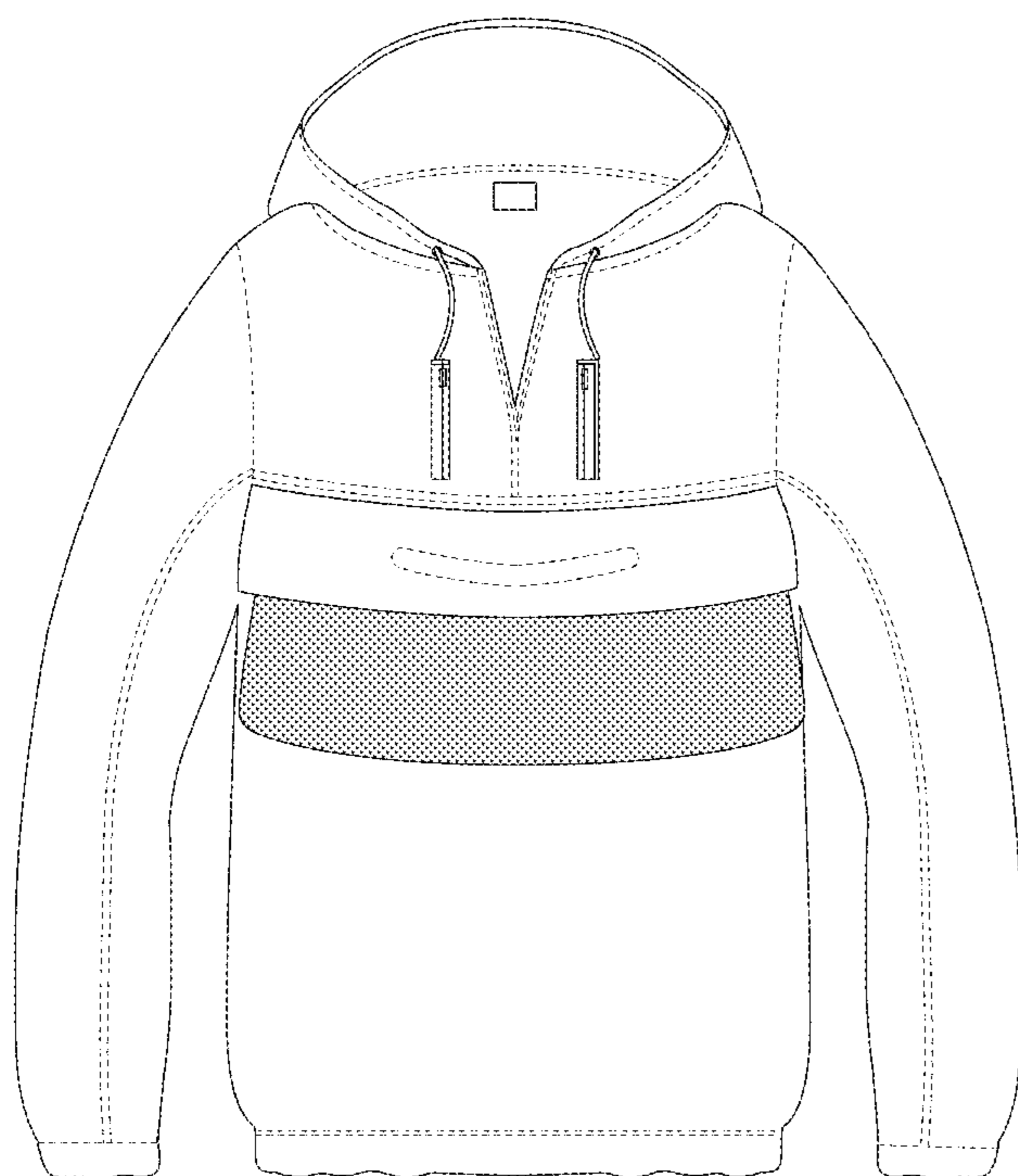

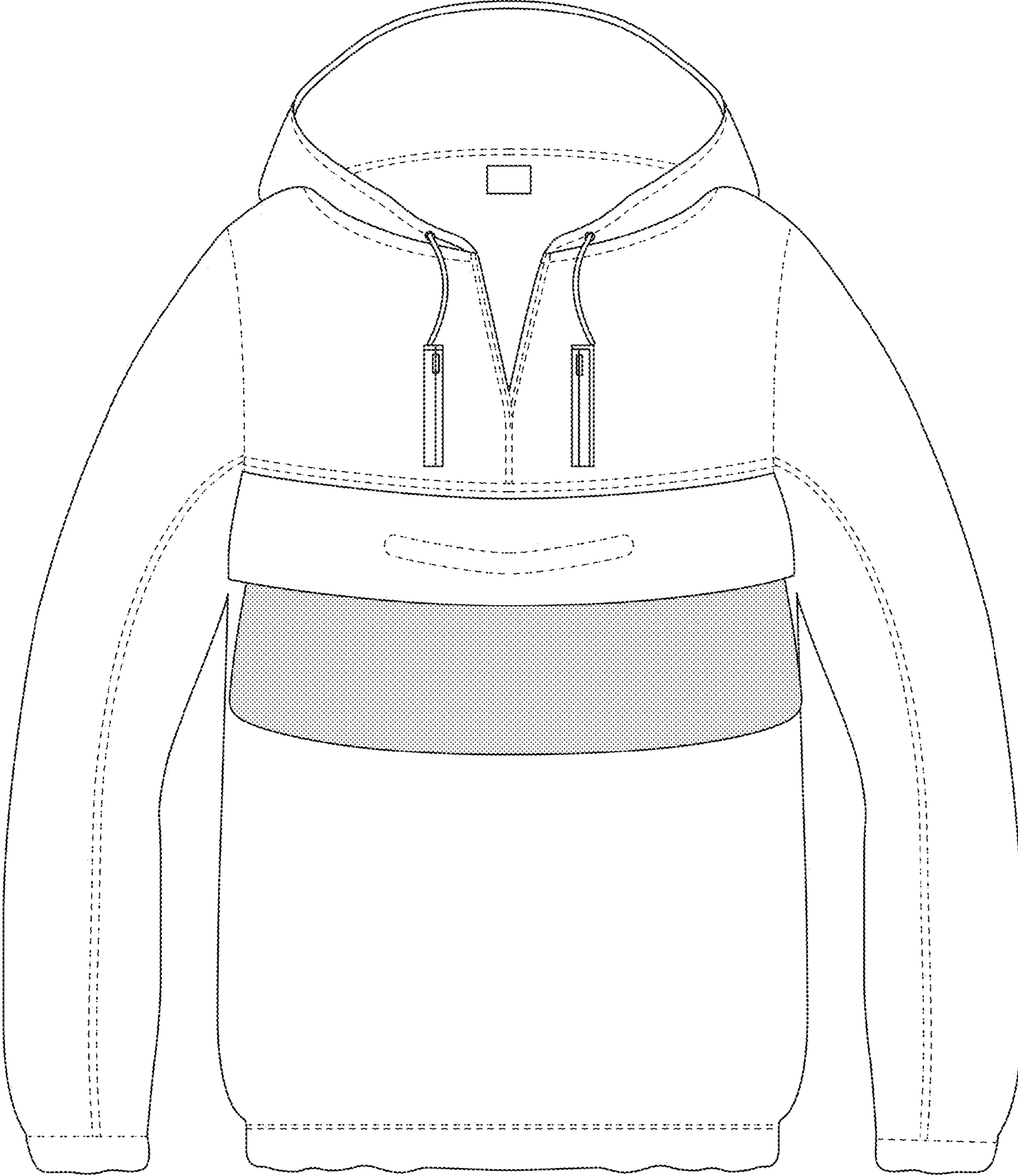

FIG. 1

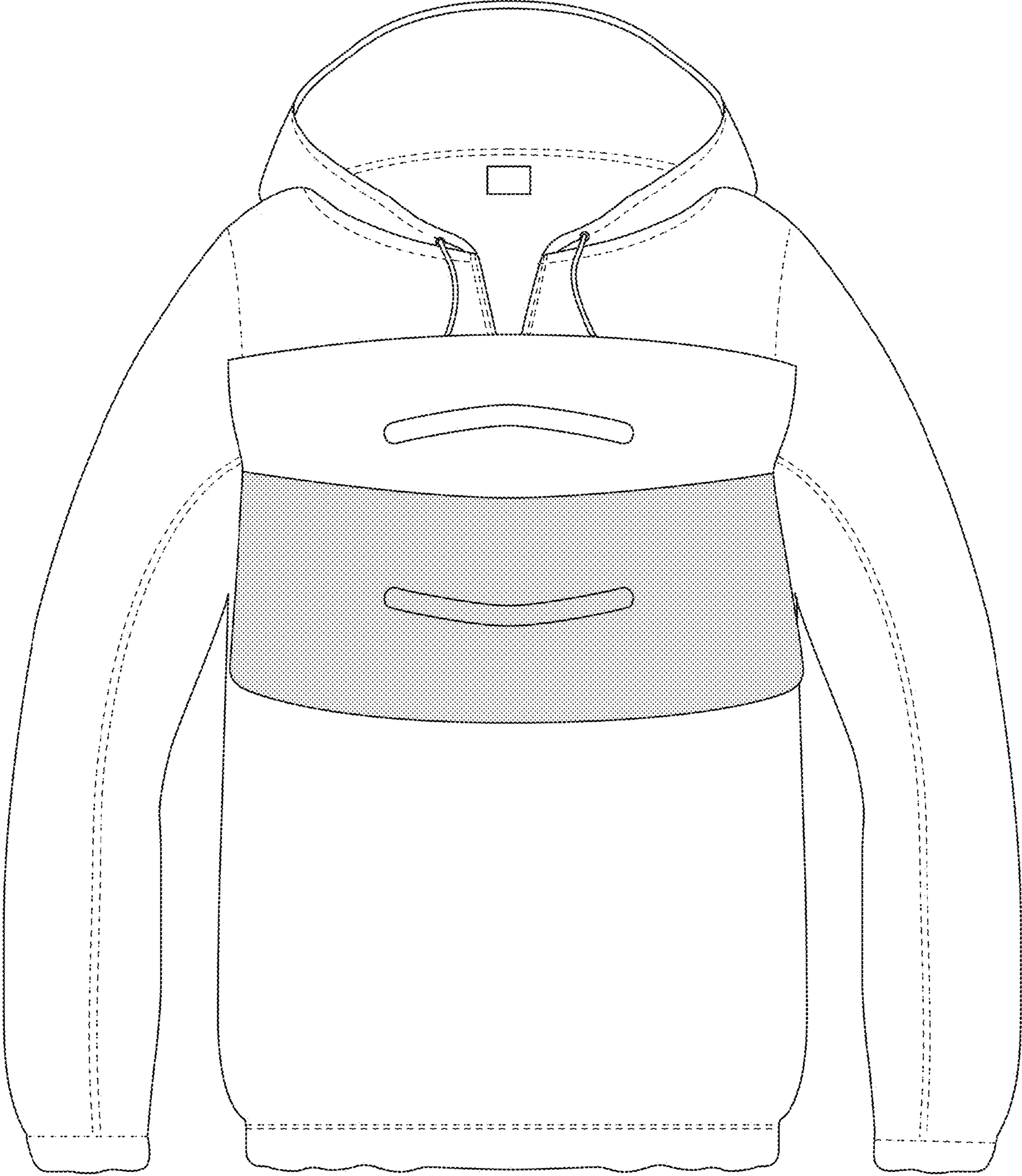

FIG. 2

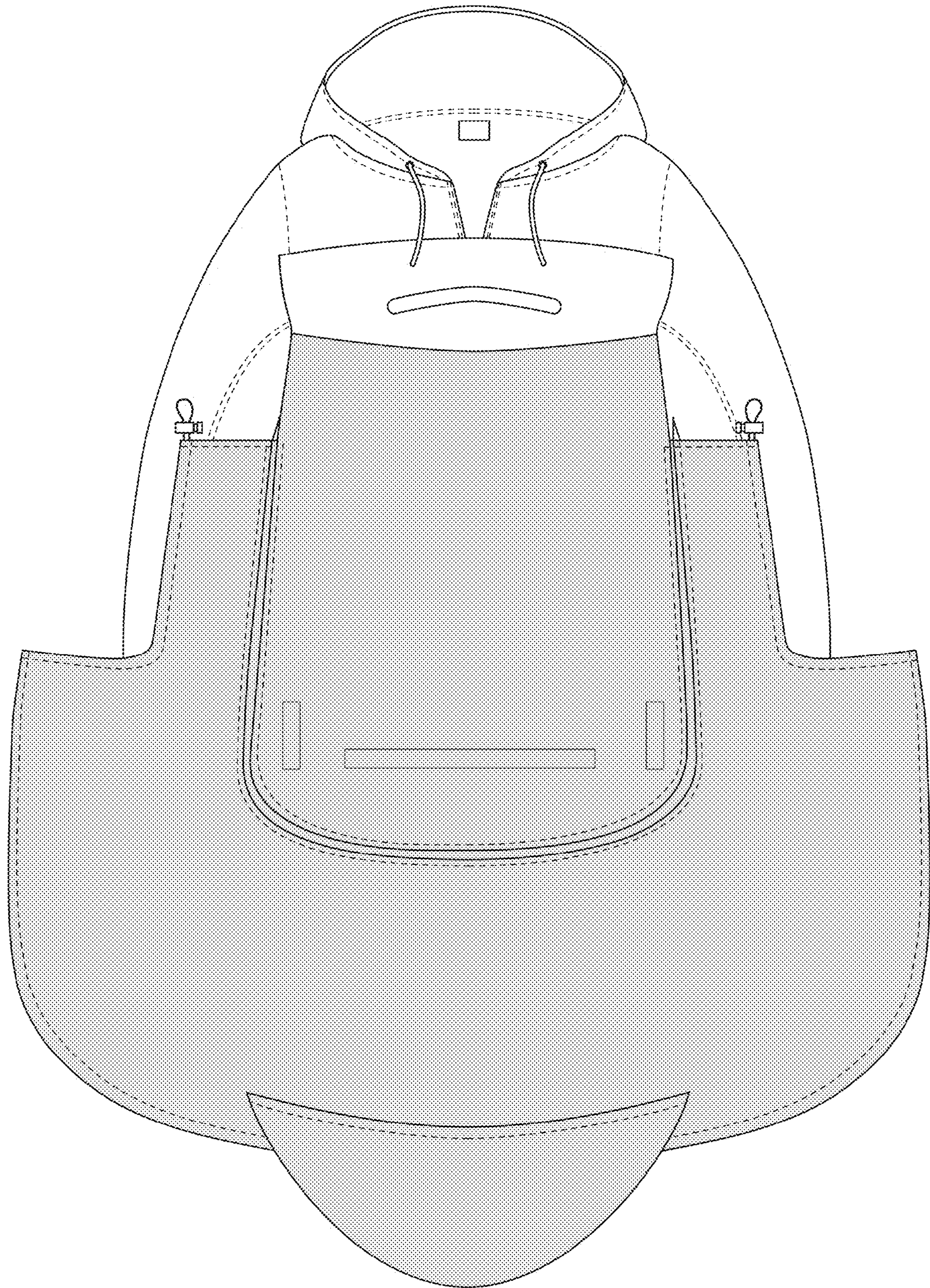

FIG. 3

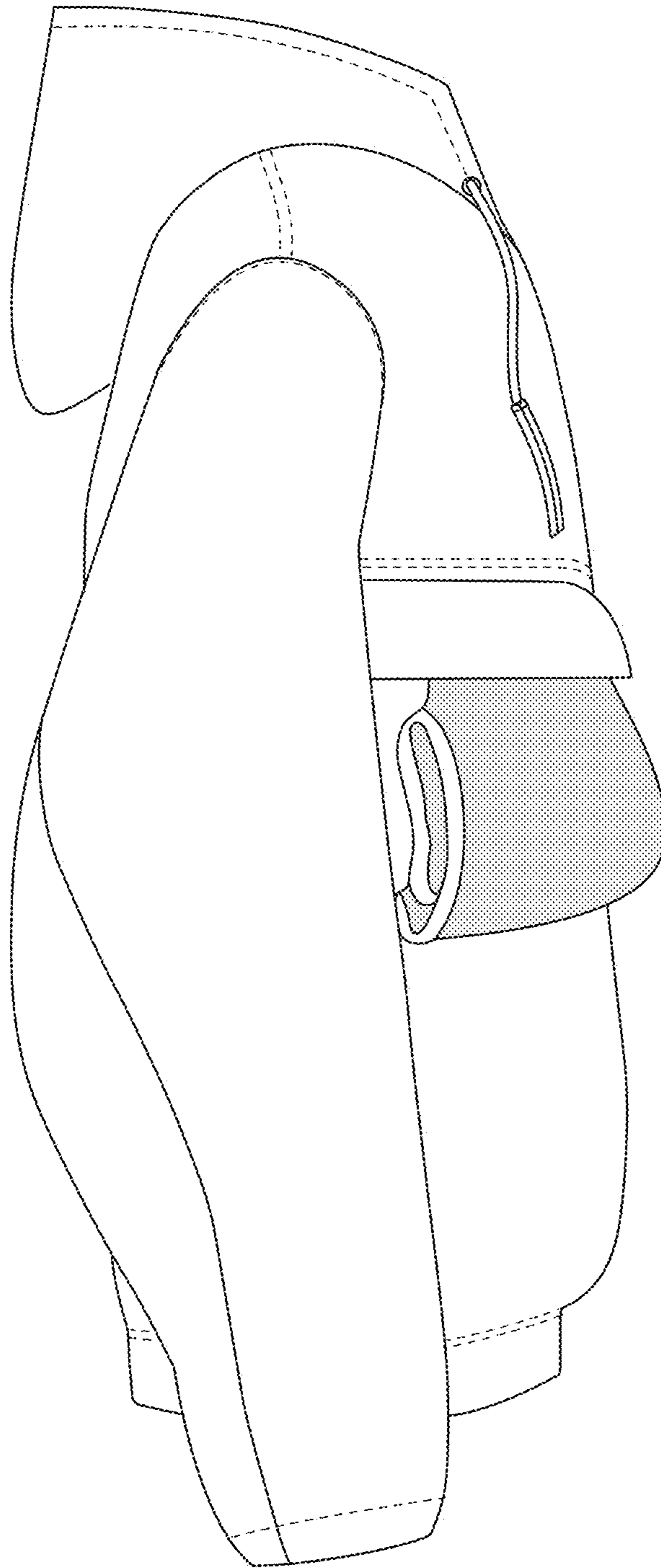

FIG. 4

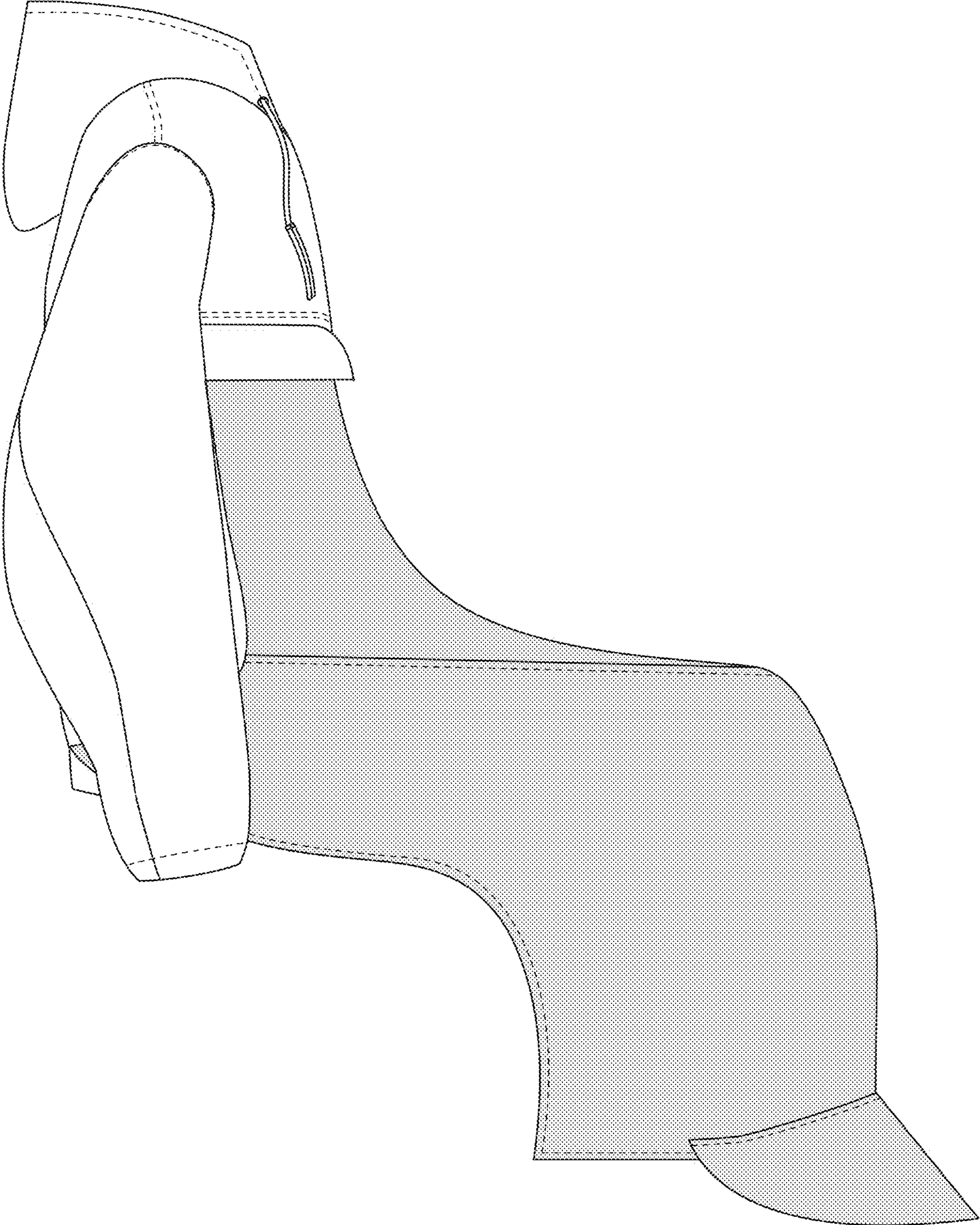

FIG. 5