



US00D903023S

(12) **United States Design Patent** (10) **Patent No.:** **US D903,023 S**
Callaway (45) **Date of Patent:** **** Nov. 24, 2020**

(54) **STAND-UP PADDLEBOARD**
(71) Applicant: **Tyler Stokes Callaway**, San Diego, CA (US)
(72) Inventor: **Tyler Stokes Callaway**, San Diego, CA (US)
(**) Term: **15 Years**
(21) Appl. No.: **29/624,939**
(22) Filed: **Nov. 6, 2017**
(51) **LOC (12) Cl.** **21-01**
(52) **U.S. Cl.**
USPC **D21/769**; D12/317
(58) **Field of Classification Search**
USPC D12/302, 303, 310, 312; D21/760-761, D21/765-766, 801, 803
CPC .. A63C 5/04; A63C 5/12; A63C 5/048; A63C 5/128
See application file for complete search history.

D709,023 S * 7/2014 Viviani D12/300
10,421,527 B2 * 9/2019 McKellar B63C 11/49
D866,694 S * 11/2019 Reninger D21/769

OTHER PUBLICATIONS

“V with double Concave” Jan. 16, 2015, Youtube, site visited May 20, 2020: <https://youtu.be/EQIC84Uawhl> (Year: 2015).*

* cited by examiner

Primary Examiner — Michael C Stout
Assistant Examiner — Melvin L Davis
(74) *Attorney, Agent, or Firm* — Eric Hanscom

(57) **CLAIM**

The ornamental design for a stand-up paddleboard, as shown and described.

(56) **References Cited**

U.S. PATENT DOCUMENTS

D110,159 S * 6/1938 Taylor D21/769
D220,979 S * 6/1971 Belik D12/11
D258,516 S * 3/1981 Slingerland 441/74
D305,144 S * 12/1989 Shanelec D21/769
D306,631 S * 3/1990 Aguilar D12/314
D424,645 S * 5/2000 McClaskey D21/769
D434,097 S * 11/2000 Fleming D21/769
D503,206 S * 3/2005 Debold D21/769
7,074,098 B1 * 7/2006 Acosta, Jr. B63B 32/50
441/65
D527,781 S * 9/2006 Walden D21/769
D528,179 S * 9/2006 Stagnaro D21/769
7,347,756 B1 * 3/2008 Candler A63C 5/03
441/74
D598,514 S * 8/2009 Walworth D21/769
D604,785 S * 11/2009 Meyerhoffer D21/769
D616,517 S * 5/2010 Polfer D21/769

DESCRIPTION

FIG. 1 is a perspective, bottom view of a stand-up paddleboard showing my new design;
FIG. 2 is a bottom view thereof;
FIG. 3 is a top view thereof;
FIG. 4 is a left-side view thereof;
FIG. 5 is a right-side view thereof;
FIG. 6 is a cross-sectional taken toward the front of the design thereof; and,
FIG. 7 is a cross-sectional taken toward the back of the design thereof.
The showing of evenly-spaced broken lines is included for the purpose of illustrating environmental structure and forms no part of the claimed design. The dot-dash boundary line demonstrates the boundary of the claimed area.

1 Claim, 4 Drawing Sheets

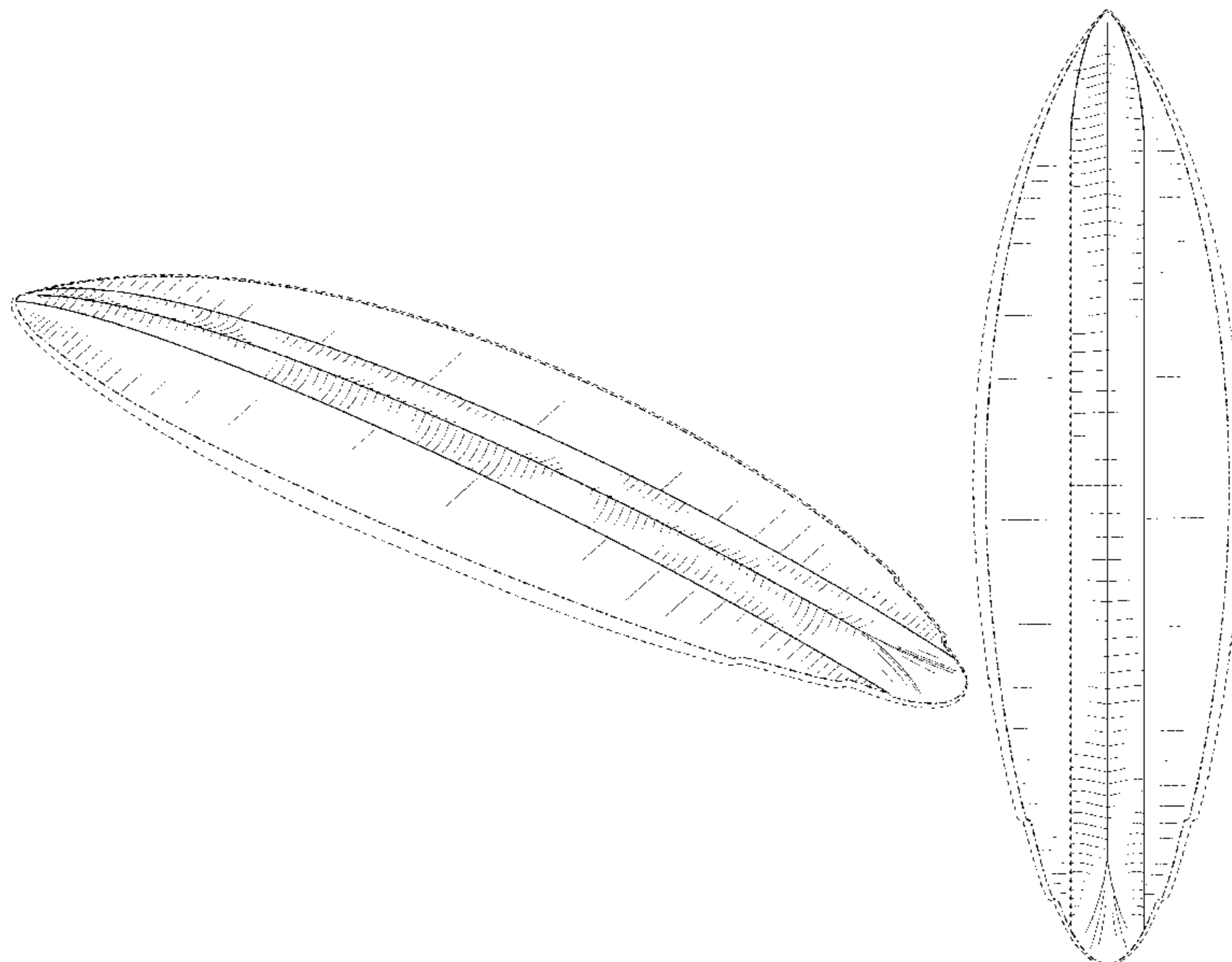

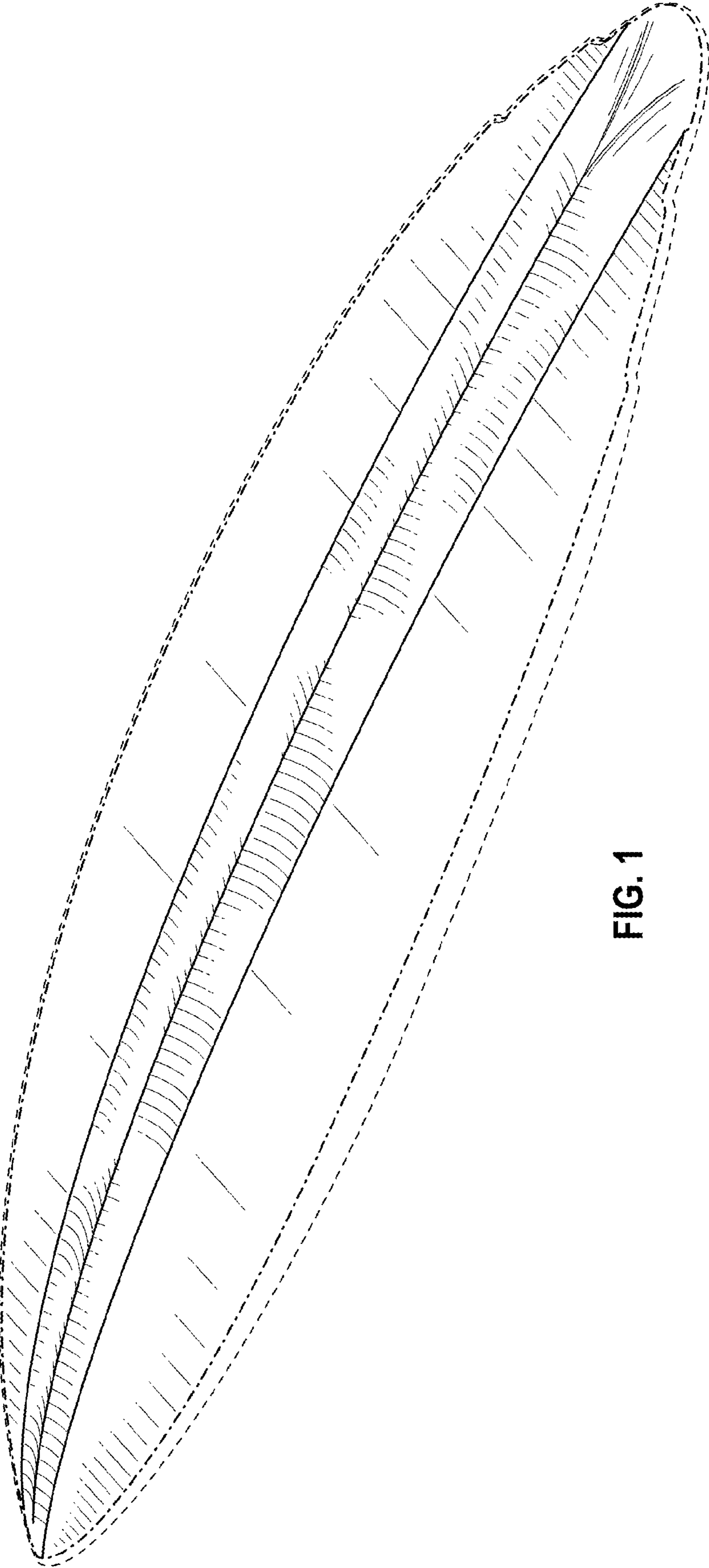

FIG. 1

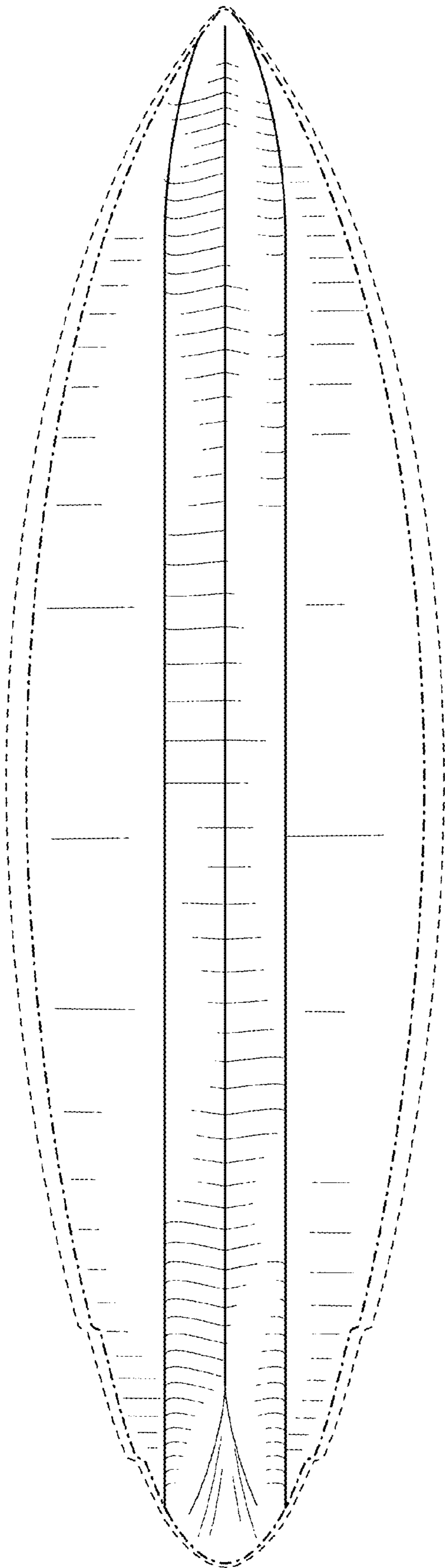

FIG. 2

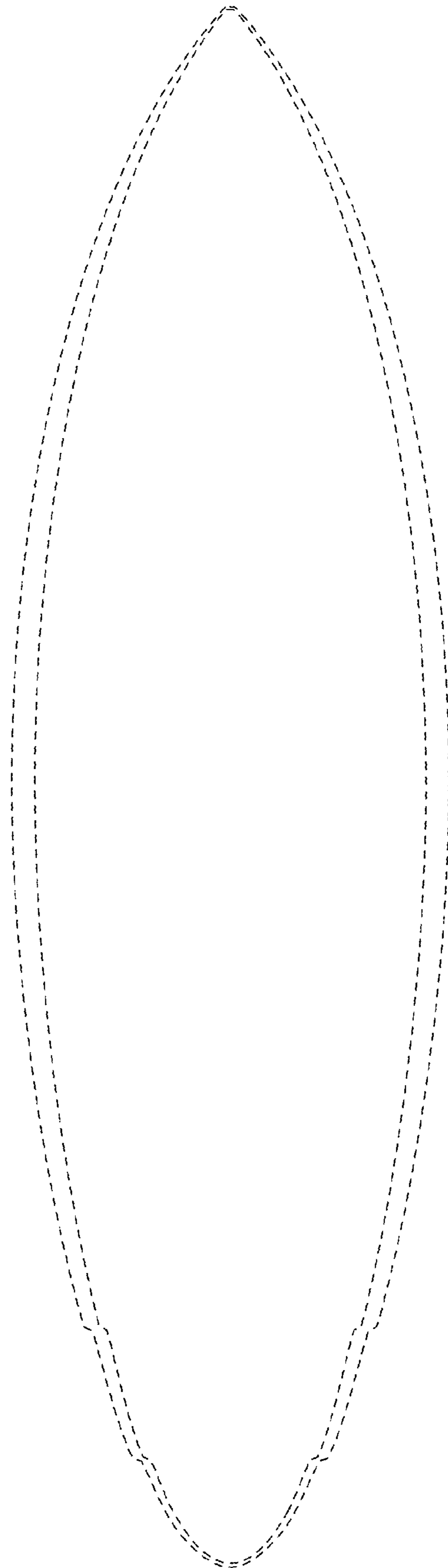

FIG. 3

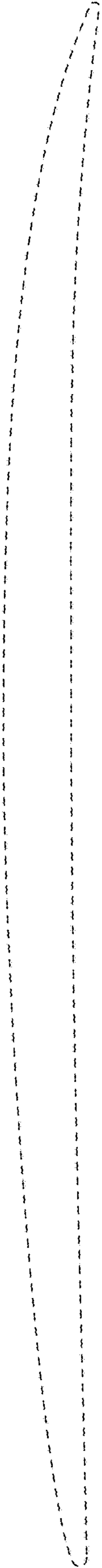

FIG. 4

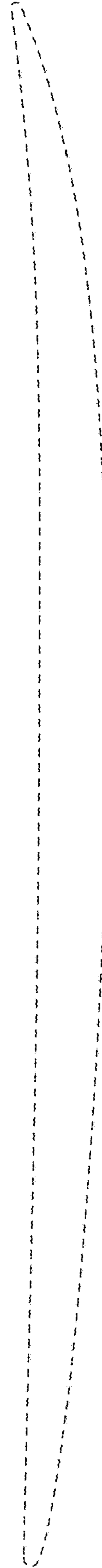

FIG. 5

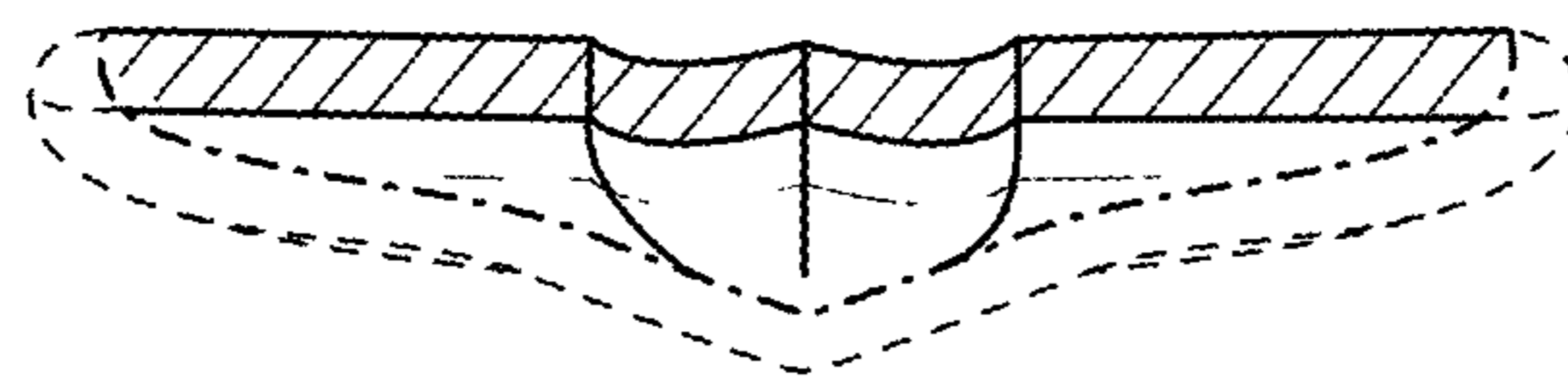

FIG. 6

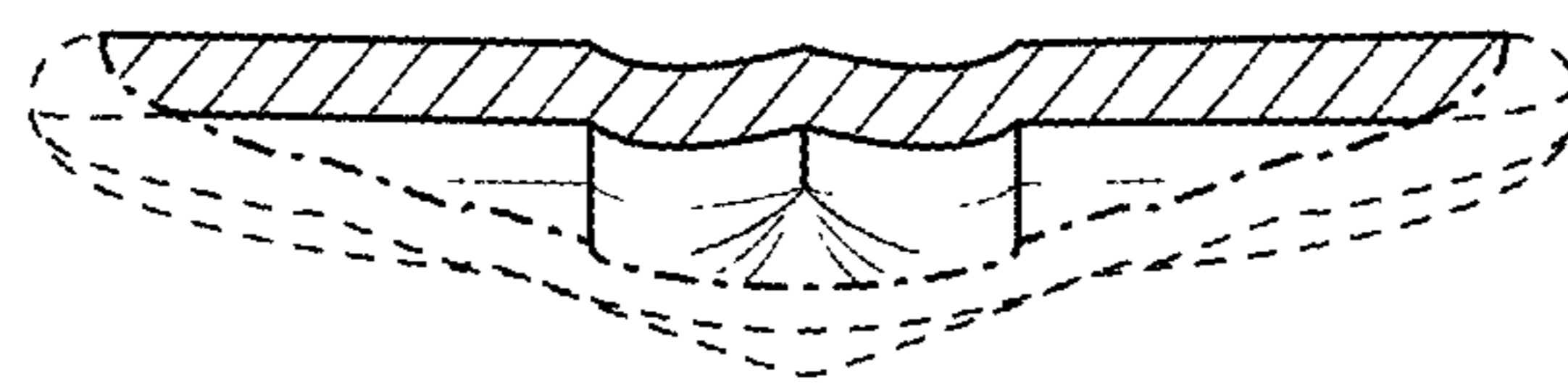

FIG. 7