



US00D902982S

(12) **United States Design Patent**
Wu et al.

(10) **Patent No.:** **US D902,982 S**

(45) **Date of Patent:** **** Nov. 24, 2020**

(54) **DRIVING UNIT FOR A CAMERA LENS**

FOREIGN PATENT DOCUMENTS

(71) Applicant: **TDK TAIWAN CORP.**, Taoyuan (TW)

CN 303416065 * 10/2015

(72) Inventors: **Fu-Yuan Wu**, Taipei (TW); **Kun-Shih Lin**, Taipei (TW); **Shang-Yu Hsu**, Taipei (TW); **Yi-Ho Chen**, Taipei (TW); **Shih-Ting Huang**, Taipei (TW); **Shou-Jen Liu**, Taipei (TW); **Chien-Lun Huang**, Taipei (TW); **Yi-Hsin Nieh**, Taipei (TW); **Chen-Chi Kuo**, Taipei (TW); **Chia-Pin Hsu**, Taipei (TW); **Yu-Huai Liao**, Taipei (TW); **Shin-Hua Chen**, Taipei (TW); **Yu-Cheng Lin**, Taipei (TW); **Shao-Chung Chang**, Taipei (TW); **Kuo-Chun Kao**, Taipei (TW); **Chia-Hsiu Liu**, Taipei (TW); **Chao-Chun Chang**, Taipei (TW); **Yuan-Shih Liao**, Taipei (TW)

OTHER PUBLICATIONS

Bi-direction type autofocus actuator, published Jul. 8, 2015 [online], [retrieved Jul. 8, 2019], Available from Internet, URL: <https://www.eenewseurope.com/news/bi-direction-type-autofocus-actuator>.*

(Continued)

Primary Examiner — Dana K Weiland

Assistant Examiner — Mary Claire Ramirez

(74) *Attorney, Agent, or Firm* — Muncy, Geissler, Olds & Lowe, P.C.

(73) Assignee: **TDK TAIWAN CORP.**, Taoyuan (TW)

(**) Term: **15 Years**

(21) Appl. No.: **29/633,358**

(22) Filed: **Jan. 12, 2018**

(51) **LOC (12) Cl.** **16-05**

(52) **U.S. Cl.**
USPC **D16/219**

(58) **Field of Classification Search**
USPC D16/200, 218, 219; D13/182, 184, 199

(Continued)

(56) **References Cited**

U.S. PATENT DOCUMENTS

8,319,886 B1 * 11/2012 Wang G02B 7/08
348/202

8,736,988 B2 * 5/2014 Cheng G02B 6/4457
359/694

(Continued)

(57) **CLAIM**

The ornamental design for a driving unit for a camera lens, as shown and described.

DESCRIPTION

FIG. 1 is a top perspective view of a driving unit for a camera lens showing our new design; FIG. 2 is a front elevation view thereof; FIG. 3 is a rear elevation view thereof; FIG. 4 is a left side elevation view thereof; FIG. 5 is a right side elevation view thereof; FIG. 6 is a top plan view thereof; FIG. 7 is a bottom plan view thereof; FIG. 8 is a bottom perspective view thereof; FIG. 9 is a top perspective view of a second embodiment of the driving unit for a camera lens; FIG. 10 is a front elevation view thereof; FIG. 11 is a rear elevation view thereof; FIG. 12 is a left side elevation view thereof; FIG. 13 is a right side elevation view thereof; FIG. 14 is a top plan view thereof; FIG. 15 is a bottom plan view thereof; and, FIG. 16 is a bottom perspective thereof.

The broken lines in the drawings depict parts of the driving unit for a camera lens that form no part of the claimed

(Continued)

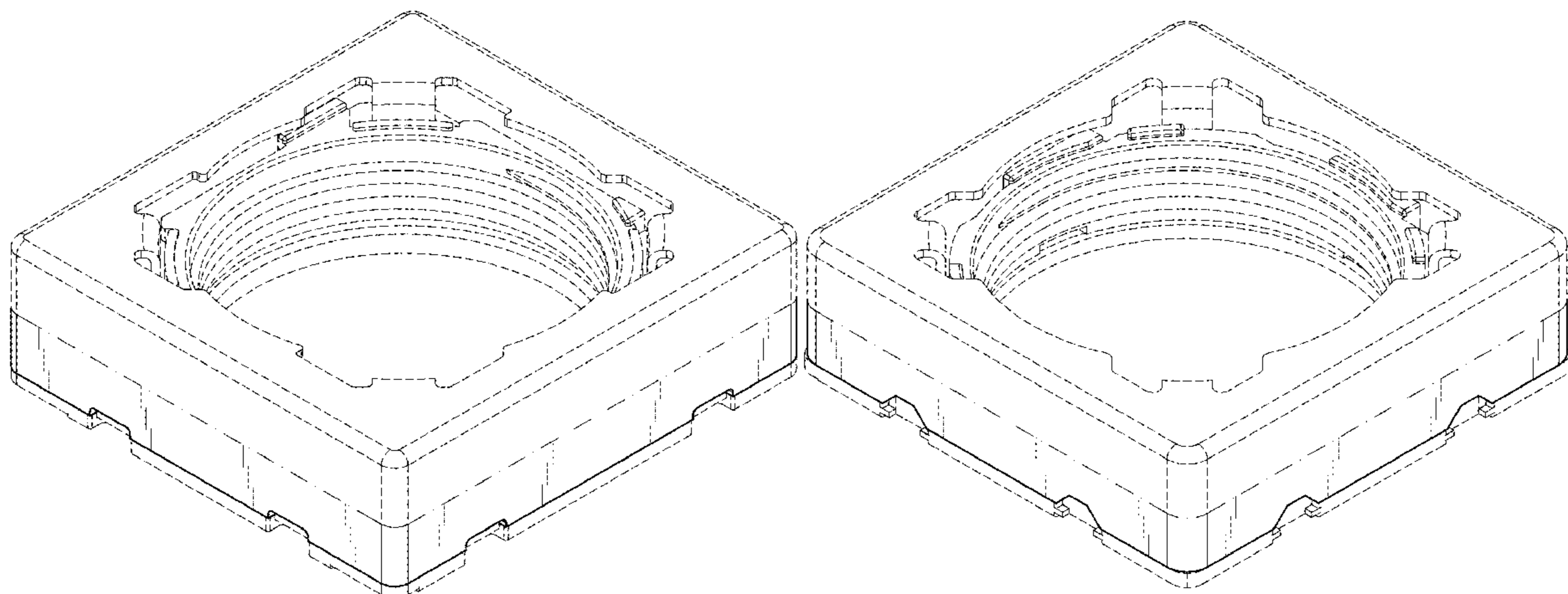

design. The dot-dash lines shown in the drawings depict the boundary of the claim and form no part of the claimed design.

1 Claim, 12 Drawing Sheets

(58) Field of Classification Search

CPC G02B 27/646; G02B 7/08; G02B 7/09;
G02B 7/04; G03B 3/10; H02K 11/02;
H02K 11/215

See application file for complete search history.

(56) References Cited

U.S. PATENT DOCUMENTS

9,147,711 B1 * 9/2015 Azuma H01L 27/14618
10,126,522 B2 * 11/2018 Kudo G02B 27/646
D849,119 S * 5/2019 Hsu D16/219
D850,514 S * 6/2019 Hsu D16/219
10,509,193 B2 * 12/2019 Hu G02B 7/04
10,520,700 B2 * 12/2019 Lee G02B 27/646
10,527,816 B2 * 1/2020 Lin G02B 7/08
10,531,012 B2 * 1/2020 Park H04N 5/2253
10,649,172 B2 * 5/2020 Liu G02B 7/08
10,690,880 B2 * 6/2020 Huang G02B 7/09
2010/0060994 A1 * 3/2010 Akabane H02K 41/0356
359/696
2011/0199694 A1 * 8/2011 Kimoto G02B 7/08
359/822
2012/0092551 A1 * 4/2012 Ohishi G03B 17/02
348/374
2013/0194490 A1 * 8/2013 Okuyama G02B 7/08
348/374
2013/0194491 A1 * 8/2013 Kudo G02B 7/08
348/375
2013/0222685 A1 * 8/2013 Topliss G02B 27/646
348/373
2014/0355120 A1 * 12/2014 Yeo G03B 3/10
359/557
2015/0177478 A1 * 6/2015 Hagiwara G02B 7/08
359/824
2015/0177479 A1 * 6/2015 Lee G02B 7/09
359/824
2015/0212288 A1 * 7/2015 Inagaki G02B 7/08
359/824
2015/0212291 A1 * 7/2015 Lee G02B 7/08
348/360
2015/0253583 A1 * 9/2015 Cho G02B 13/0015
348/360
2015/0309282 A1 * 10/2015 Lee G02B 7/09
359/814
2015/0362696 A1 * 12/2015 Han G02B 27/646
359/824
2015/0370034 A1 * 12/2015 Kasuga G02B 7/022
359/819
2016/0018667 A1 * 1/2016 Yeo G02B 7/04
359/557
2016/0025951 A1 * 1/2016 Park G02B 27/646
359/824
2016/0028297 A1 * 1/2016 Hsu G02B 7/09
359/824

2016/0077305 A1 * 3/2016 Park G02B 7/09
359/824
2016/0085085 A1 * 3/2016 Lu G02B 7/08
359/557
2016/0103331 A1 * 4/2016 Lee G02B 7/08
359/557
2016/0109680 A1 * 4/2016 Park G02B 7/08
359/824
2016/0139426 A1 * 5/2016 Park G02B 27/646
359/557
2016/0154204 A1 * 6/2016 Lim G02B 7/08
359/557
2016/0154205 A1 * 6/2016 Min G03B 5/00
2016/0170170 A1 * 6/2016 Go G02B 7/09
359/557
2016/0178924 A1 * 6/2016 Lim G02B 7/08
359/557
2016/0187612 A1 * 6/2016 Chiu G02B 7/08
359/824
2016/0187670 A1 * 6/2016 Kim G02B 27/646
359/557
2016/0216476 A1 * 7/2016 Lee G02B 7/08
2016/0246029 A1 * 8/2016 Kim G02B 7/08
2016/0274328 A1 * 9/2016 Shin G02B 7/09
2016/0277684 A1 * 9/2016 Park G02B 7/04
2016/0291285 A1 * 10/2016 Park G02B 7/09
2016/0320584 A1 * 11/2016 Lee G02B 27/646
2017/0052342 A1 * 2/2017 Shin G02B 7/09
2017/0139225 A1 * 5/2017 Lim G02B 27/646
2017/0153409 A1 * 6/2017 Chan G02B 7/026
2017/0229950 A1 * 8/2017 Moto G02B 7/023
2017/0235094 A1 * 8/2017 Osaka G02B 7/09
359/824
2017/0315376 A1 * 11/2017 Hu G02B 27/646
2018/0003918 A1 * 1/2018 Hu G02B 7/023
2018/0011284 A1 * 1/2018 Park H02K 11/215
2018/0017842 A1 * 1/2018 Hsu G03B 7/08
2018/0106980 A1 * 4/2018 Yu G02B 7/08
2018/0113274 A1 * 4/2018 Jung H02K 11/33
2018/0210163 A1 * 7/2018 Jung G02B 7/09
2018/0252893 A1 * 9/2018 Park G02B 7/09
2018/0284385 A1 * 10/2018 Liu H02K 41/0354
2018/0284387 A1 * 10/2018 Huang G02B 7/09
2018/0284568 A1 * 10/2018 Oh G03B 5/00
2018/0287478 A1 * 10/2018 Kao H02K 41/0356
2018/0335602 A1 * 11/2018 Hu G02B 7/04
2018/0356610 A1 * 12/2018 Chen G02B 7/09
2018/0372988 A1 * 12/2018 Hu H02K 41/0356
2019/0011614 A1 * 1/2019 Park G02B 7/02
2019/0011663 A1 * 1/2019 Weng G02B 13/009
2019/0033552 A1 * 1/2019 Lin G02B 7/08
2019/0041602 A1 * 2/2019 Lee H02K 11/20
2019/0113621 A1 * 4/2019 Chen G01S 17/023
2019/0204616 A1 * 7/2019 Yeo G02B 27/646

OTHER PUBLICATIONS

Apple Camera Autofocus, published Jan. 15, 2014 [online], [retrieved Jul. 8, 2019], Available from Internet, URL: <https://ipadhelp.com/iphone/apple-camera-patent-published-prepares-for-improved-autofocus-and-ois-in-iphone-6/>.*

* cited by examiner

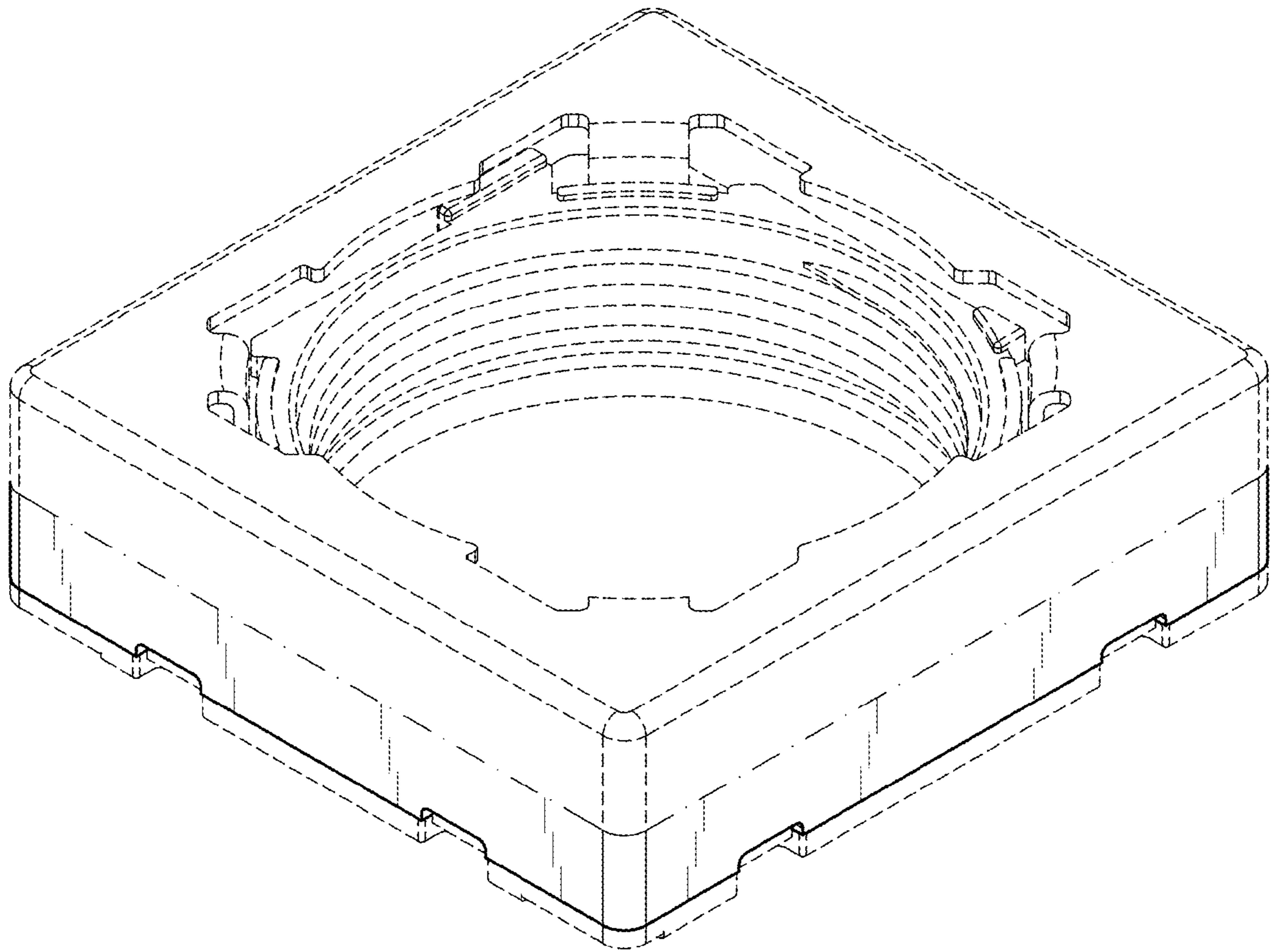

FIG. 1

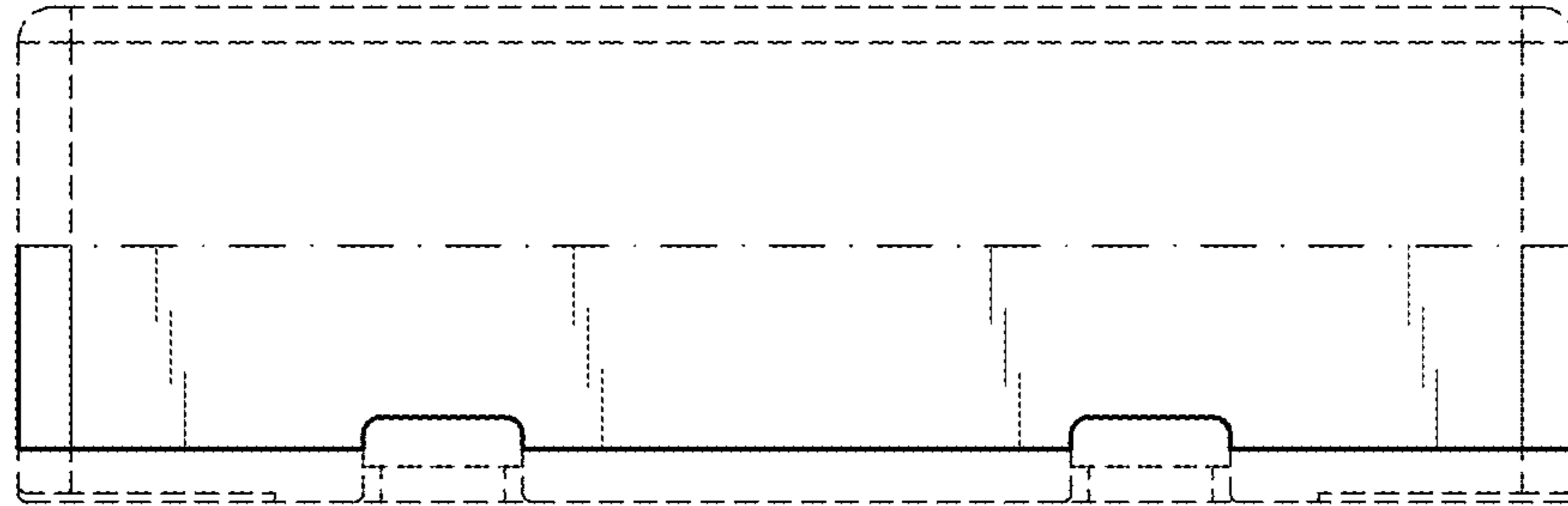

FIG. 2

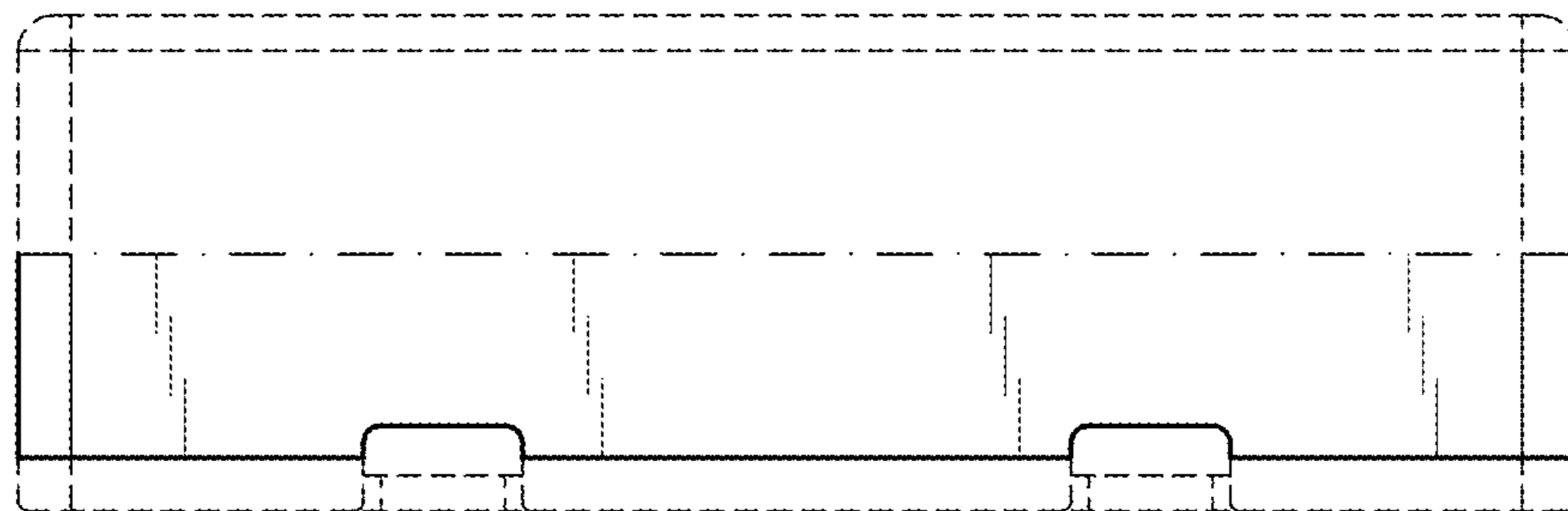

FIG. 3

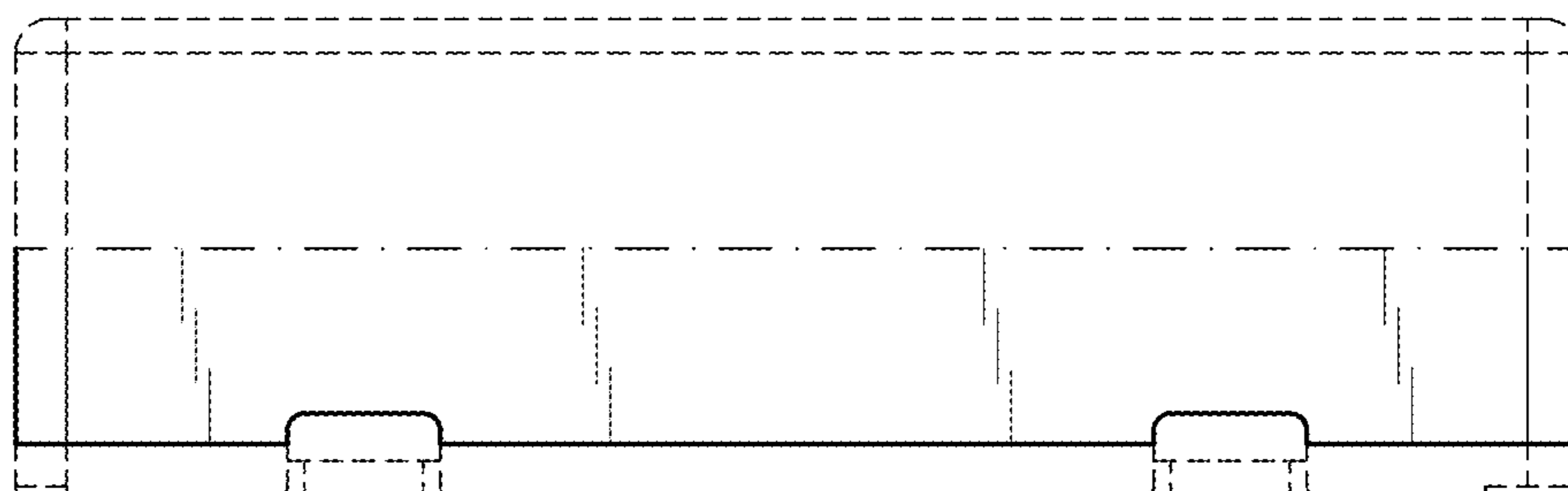

FIG. 4

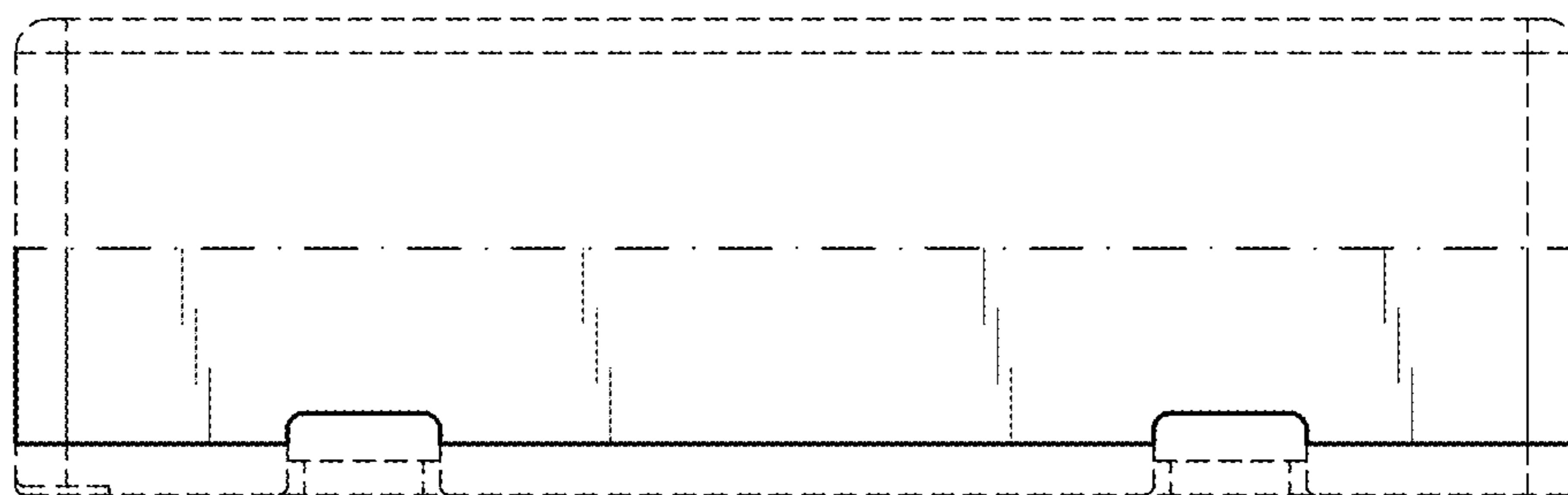

FIG. 5

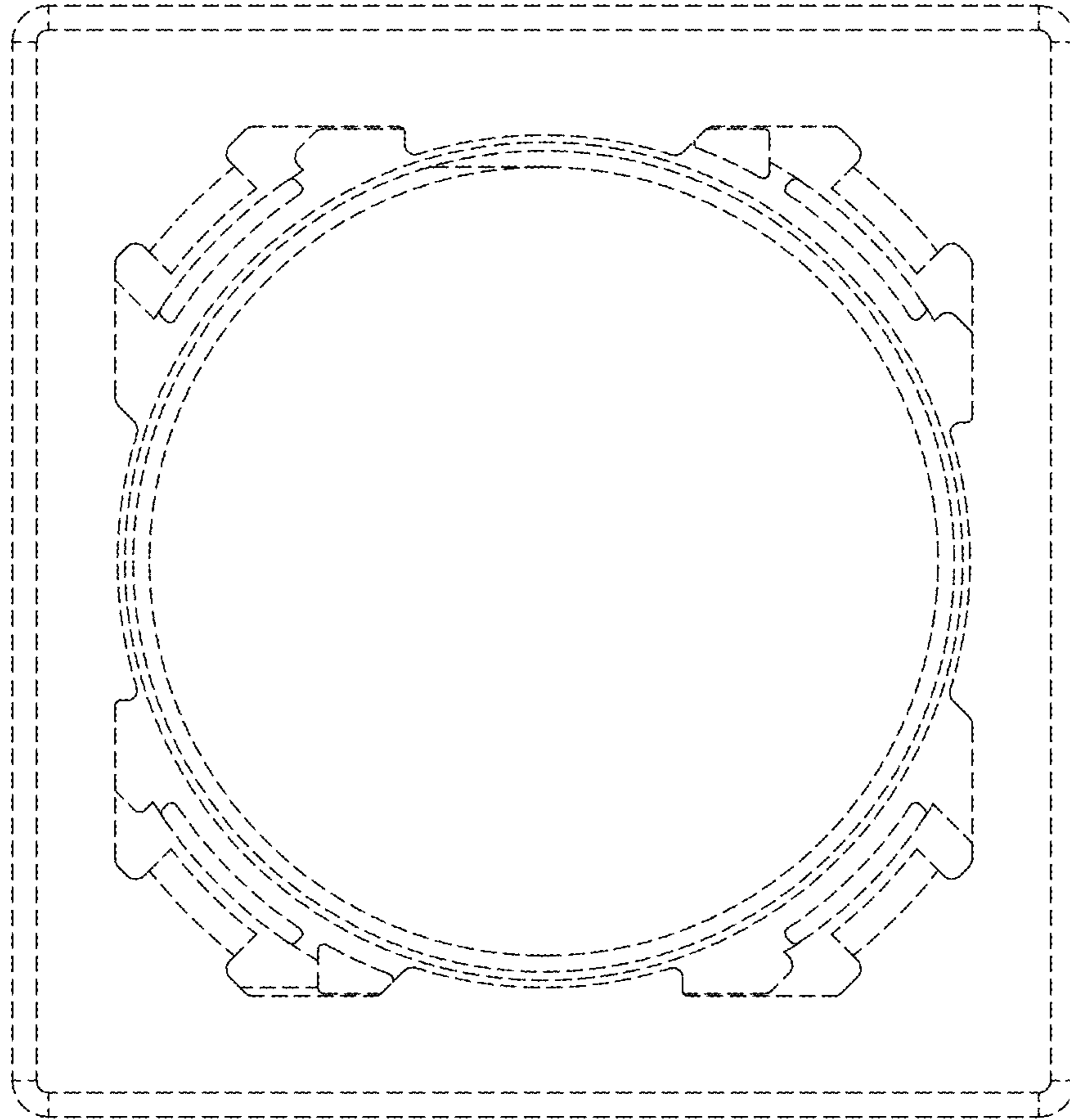

FIG. 6

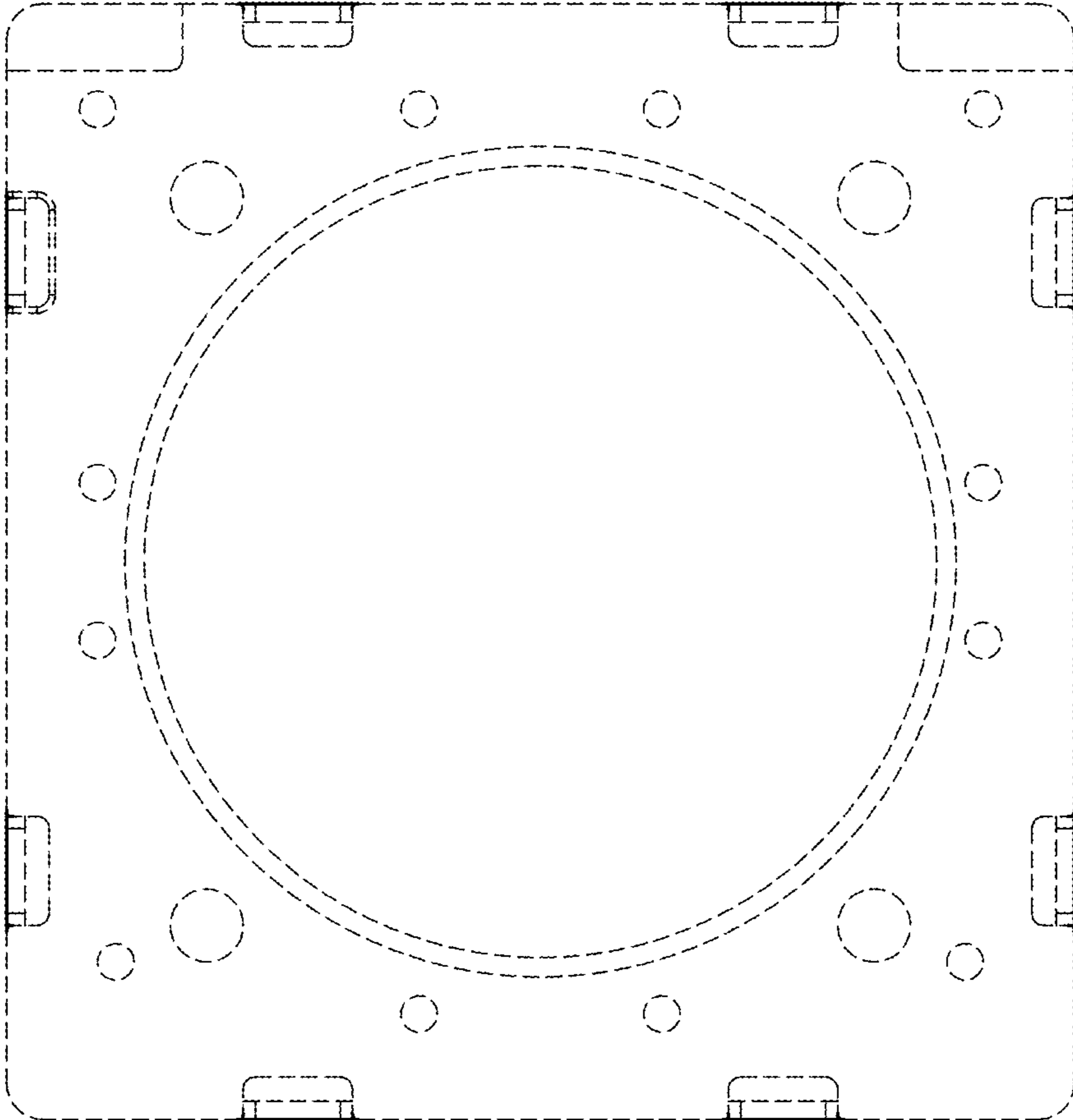

FIG. 7

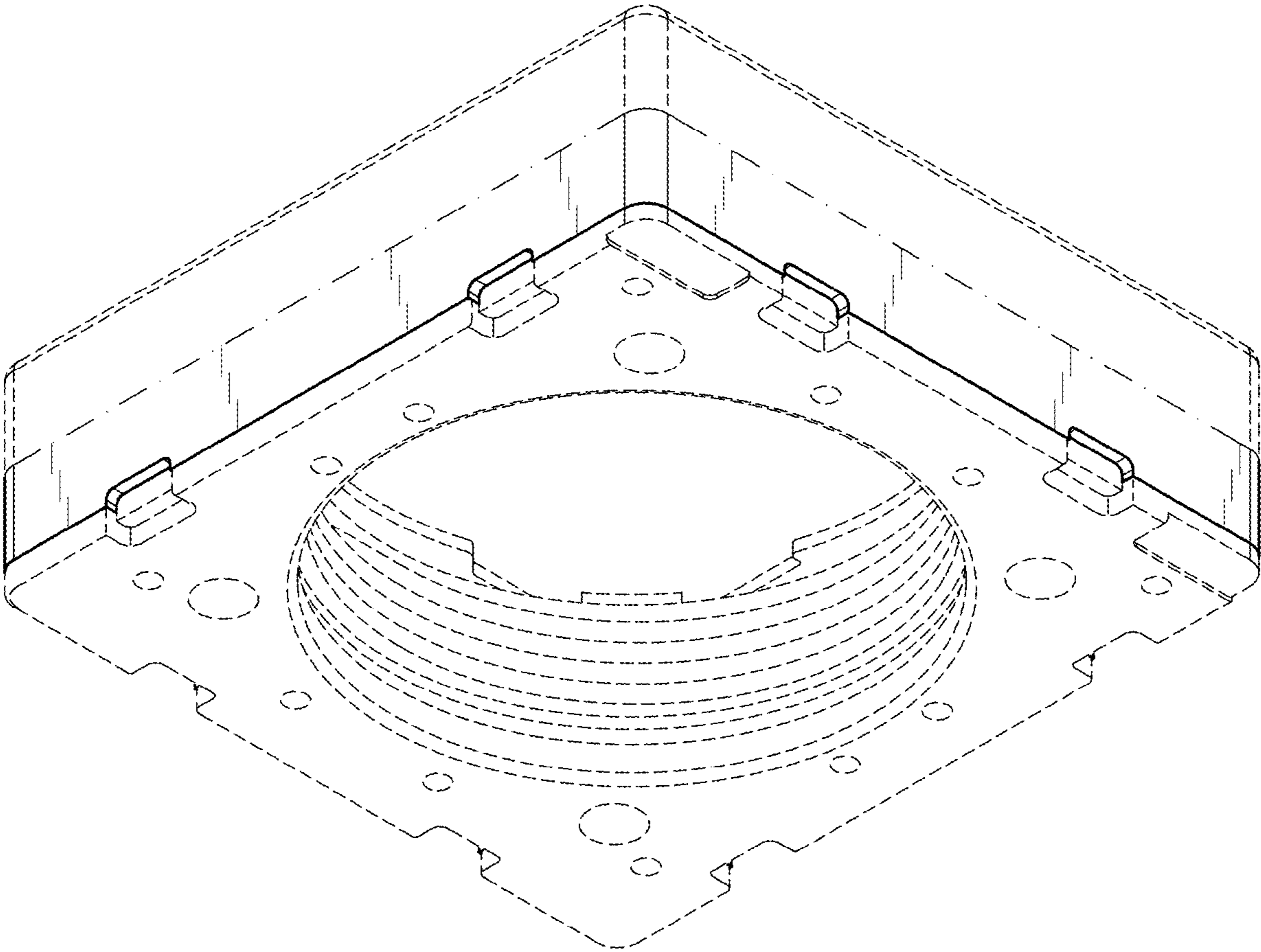

FIG. 8

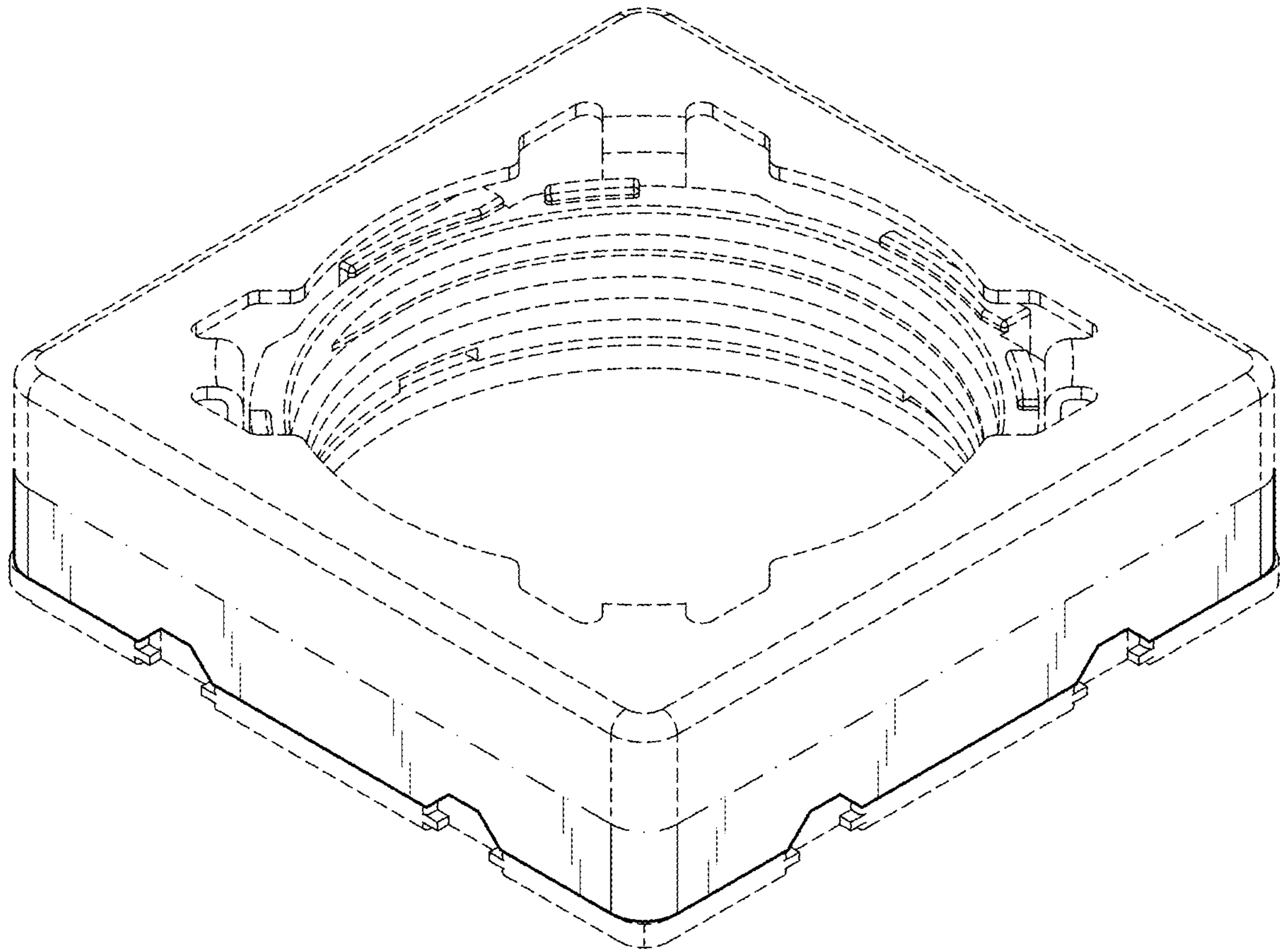

FIG. 9

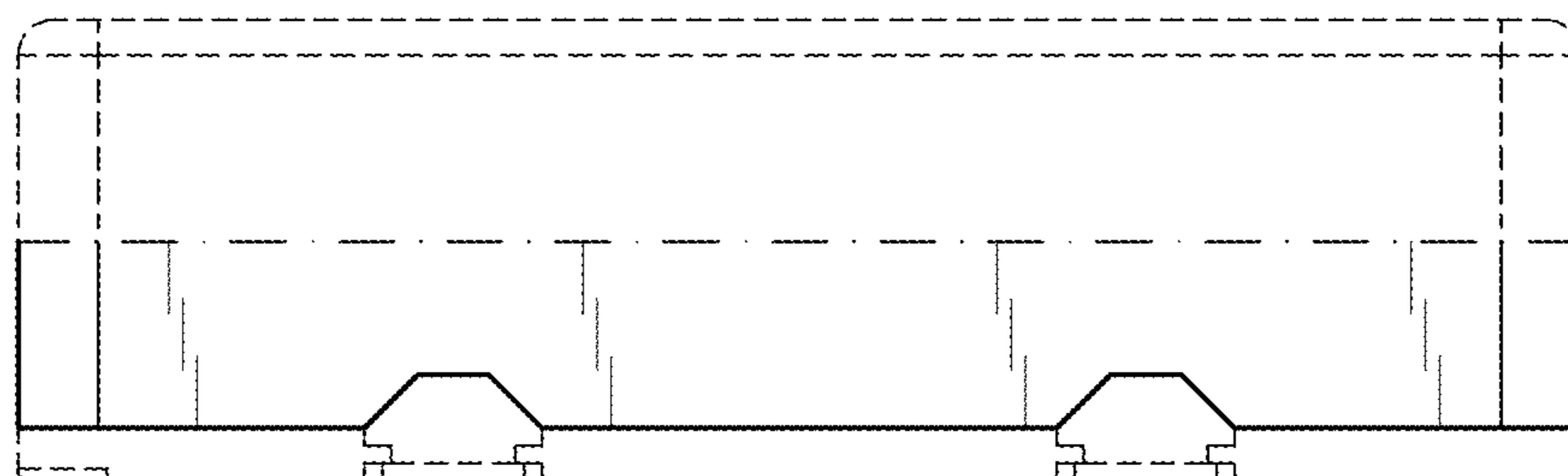

FIG. 10

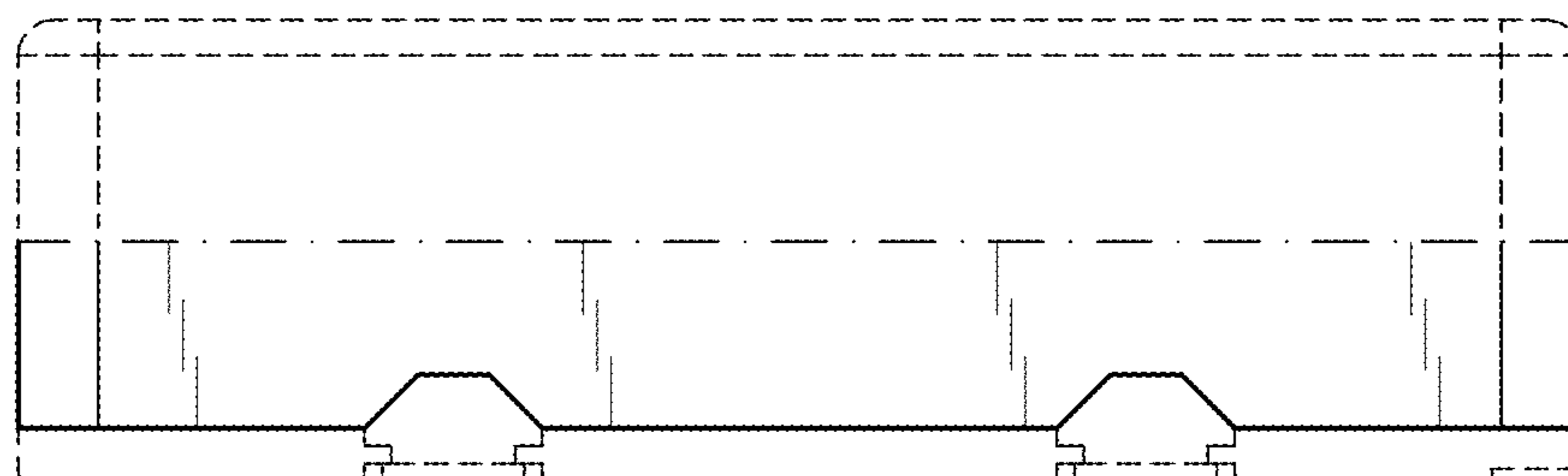

FIG. 11

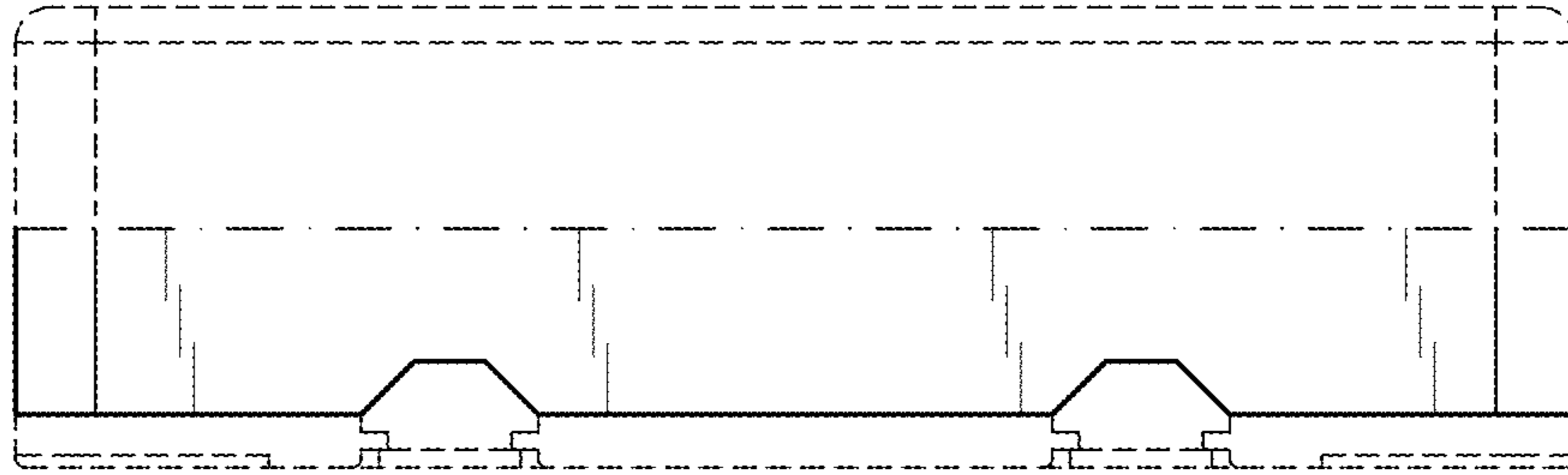

FIG. 12

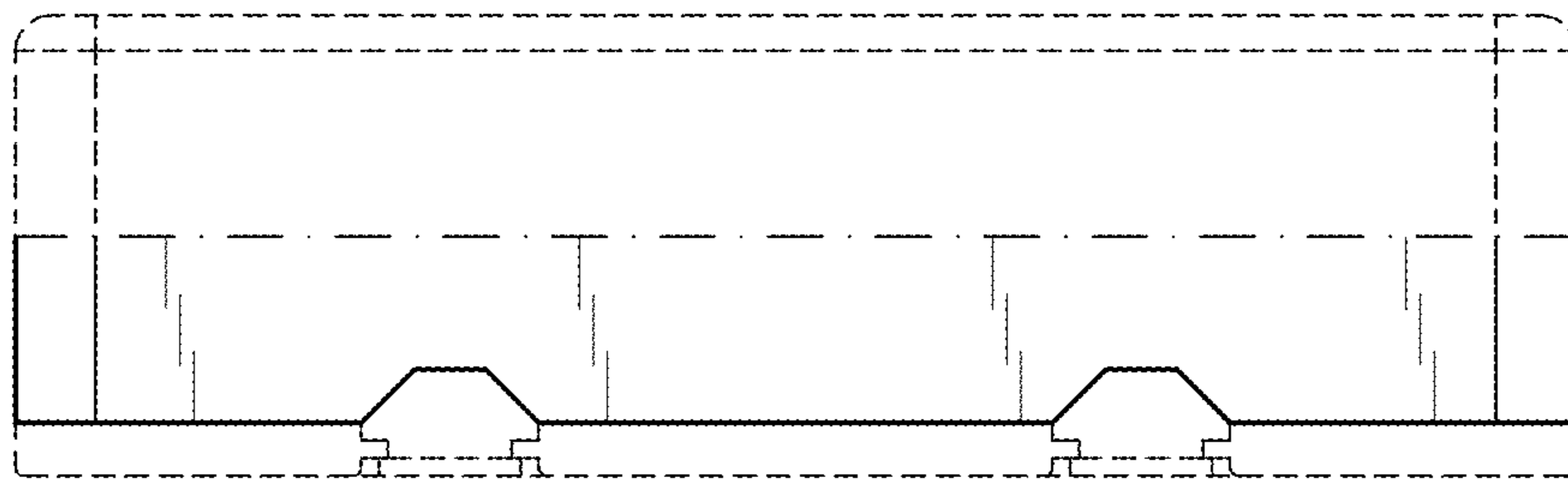

FIG. 13

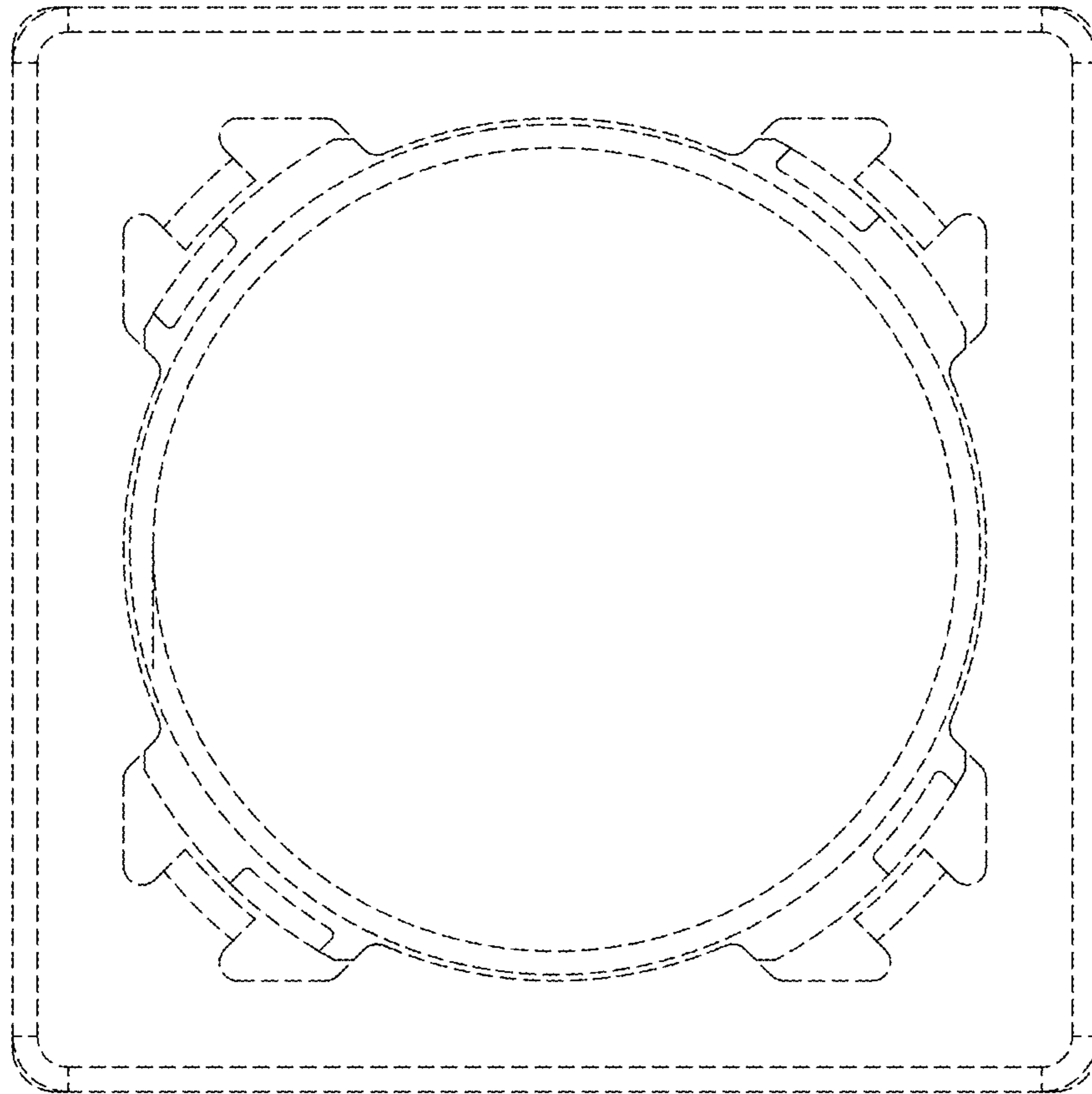

FIG. 14

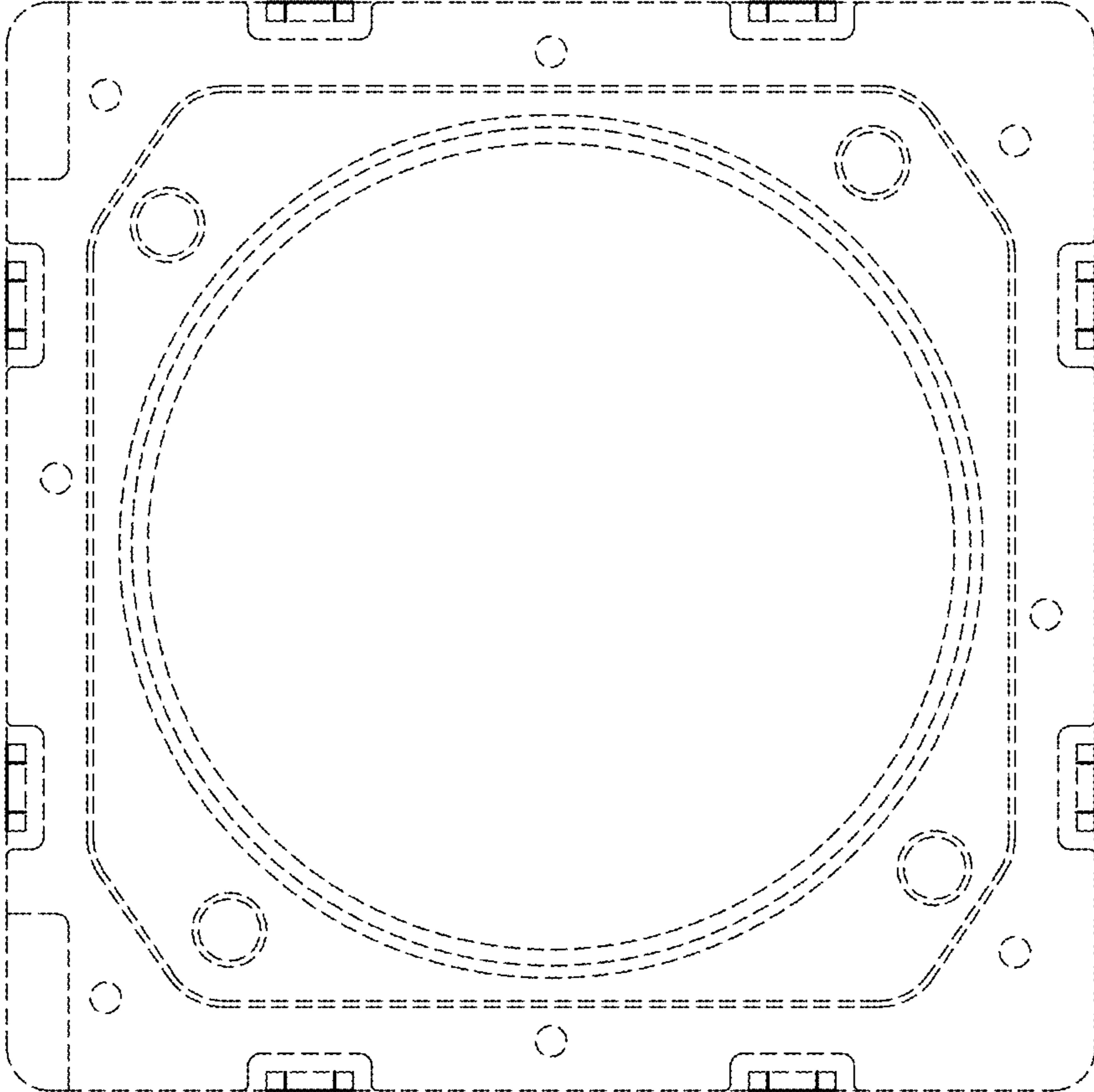

FIG. 15

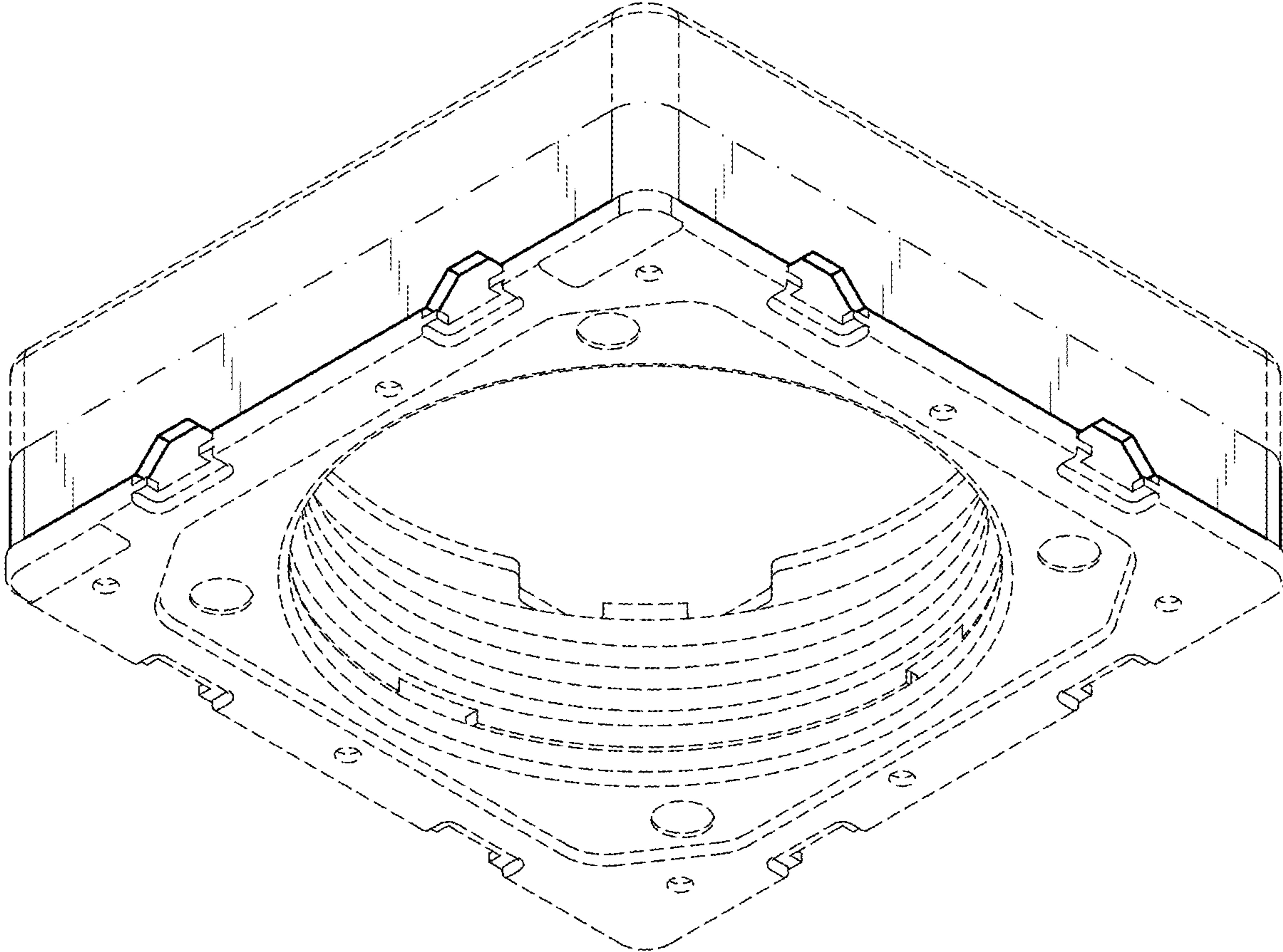

FIG. 16