



US00D902753S

(12) **United States Design Patent**  
**Zhang**

(10) **Patent No.:** **US D902,753 S**

(45) **Date of Patent:** **\*\* Nov. 24, 2020**

(54) **CONTOUR GAUGE**

(71) Applicant: **Shaocheng Zhang**, Shijiazhuang (CN)

(72) Inventor: **Shaocheng Zhang**, Shijiazhuang (CN)

(\*\*) Term: **15 Years**

(21) Appl. No.: **29/738,716**

(22) Filed: **Jun. 19, 2020**

(51) **LOC (12) Cl.** ..... **10-04**

(52) **U.S. Cl.**  
USPC ..... **D10/65**

(58) **Field of Classification Search**

USPC ..... D8/99, 100, 105; D10/65  
CPC ..... B28D 1/22; B28D 1/223; B28D 1/225;  
B28D 1/228; E04F 21/0076; E04F 21/18;  
E04F 21/20; Y10S 33/20  
See application file for complete search history.

(56) **References Cited**

**U.S. PATENT DOCUMENTS**

- 1,261,438 A \* 4/1918 Reinhardt ..... G01B 5/20  
33/561.1
- 2,949,674 A \* 8/1960 Wexler ..... G01B 5/20  
33/561.1
- 9,308,671 B2 \* 4/2016 Baro Cabrero ..... B28D 1/225
- 9,404,726 B2 \* 8/2016 Shu ..... G01B 5/207

- 9,808,962 B2 \* 11/2017 Moog ..... B28D 1/225
- 10,525,612 B2 \* 1/2020 Soler Balcells ..... B43L 7/027
- D884,501 S \* 5/2020 Lei ..... G01B 5/20  
D10/65

- D885,212 S 5/2020 Fu
- 2012/0266472 A1 \* 10/2012 Liza ..... E04F 21/0076  
33/527

\* cited by examiner

*Primary Examiner* — Antoine Duval Davis

(57) **CLAIM**

The ornamental design for a contour gauge, as shown and described.

**DESCRIPTION**

FIG. 1 is a perspective view of a contour gauge showing my new design;  
 FIG. 2 is another perspective view thereof;  
 FIG. 3 is a front elevational view thereof;  
 FIG. 4 is a rear elevational view thereof;  
 FIG. 5 is a left side elevational view thereof;  
 FIG. 6 is a right side elevational view thereof;  
 FIG. 7 is a top plan view thereof;  
 FIG. 8 is a bottom plan view thereof; and,  
 FIG. 9 is a perspective view of the contour gauge where the contour gauge is in a configuration of use.  
 The broken lines in the drawings depict portions of the contour gauge that form no part of the claimed design.

**1 Claim, 9 Drawing Sheets**

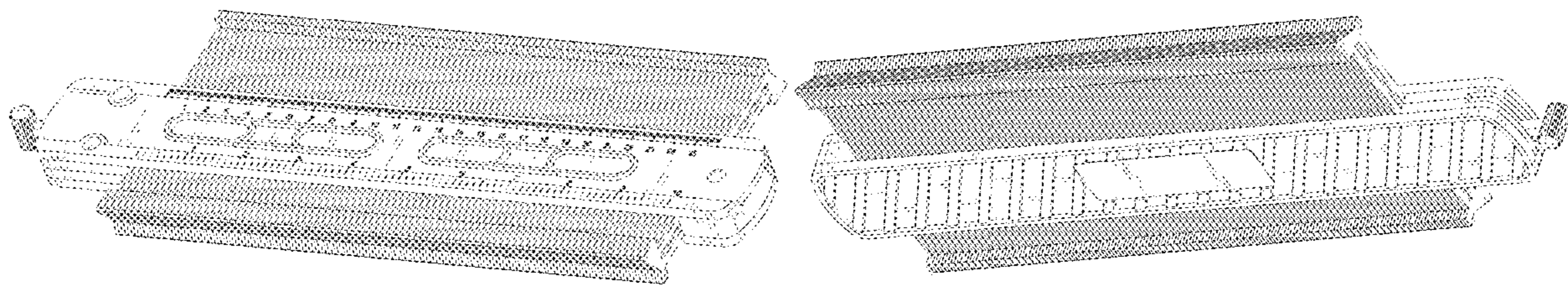



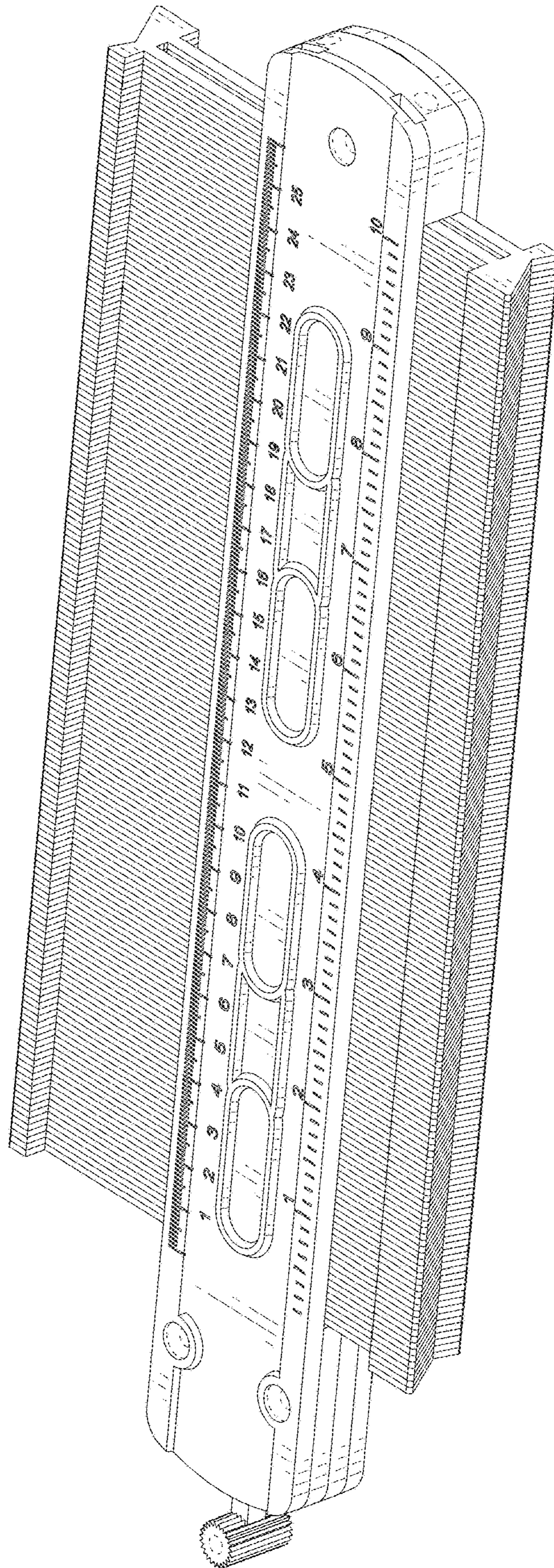

FIG. 1



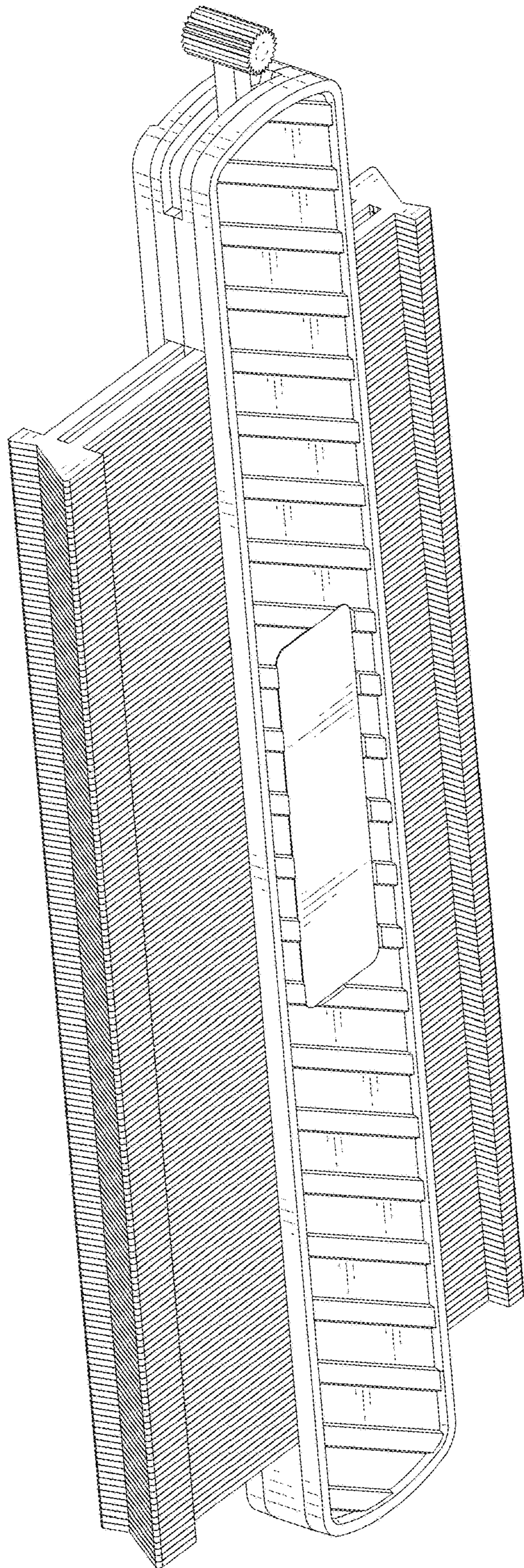

FIG. 2



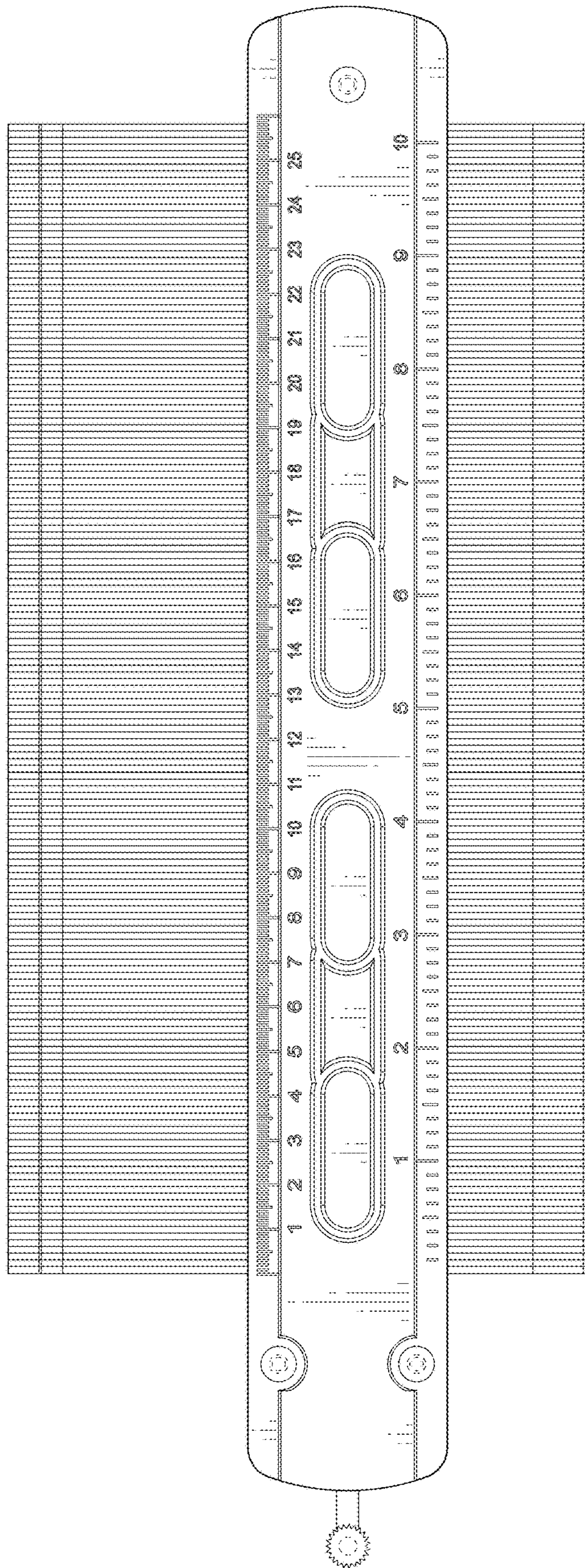

FIG. 3

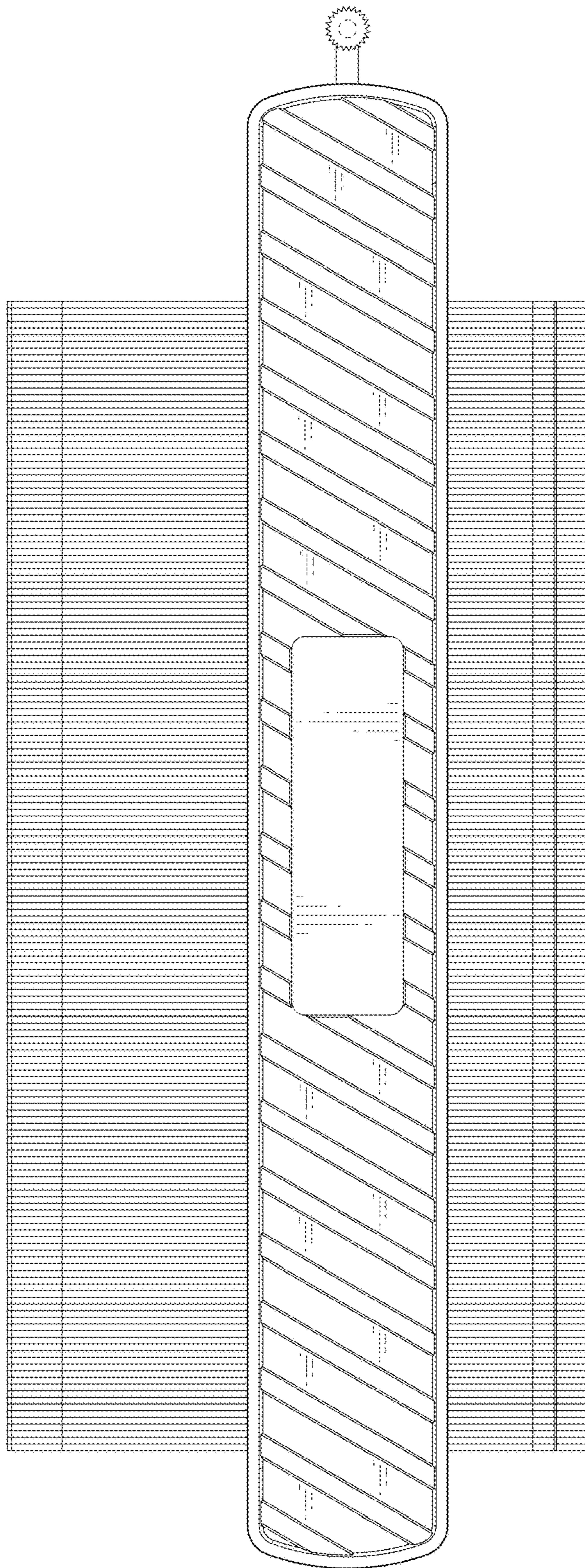

FIG. 4

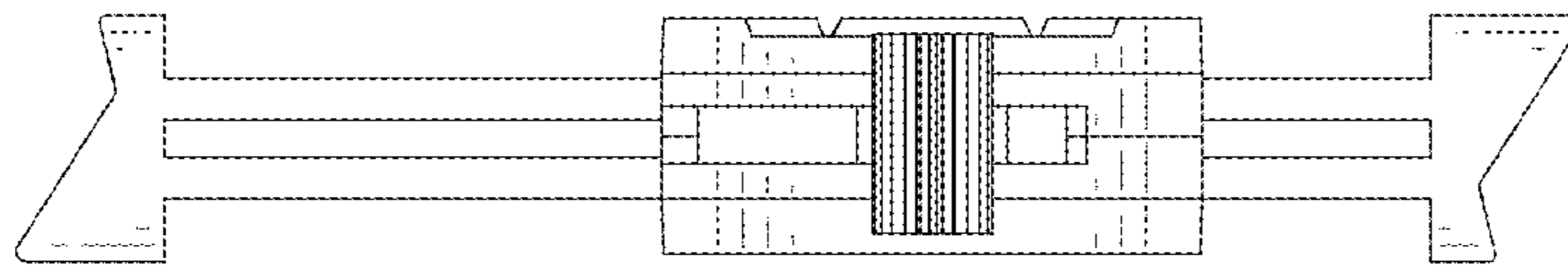

FIG. 5

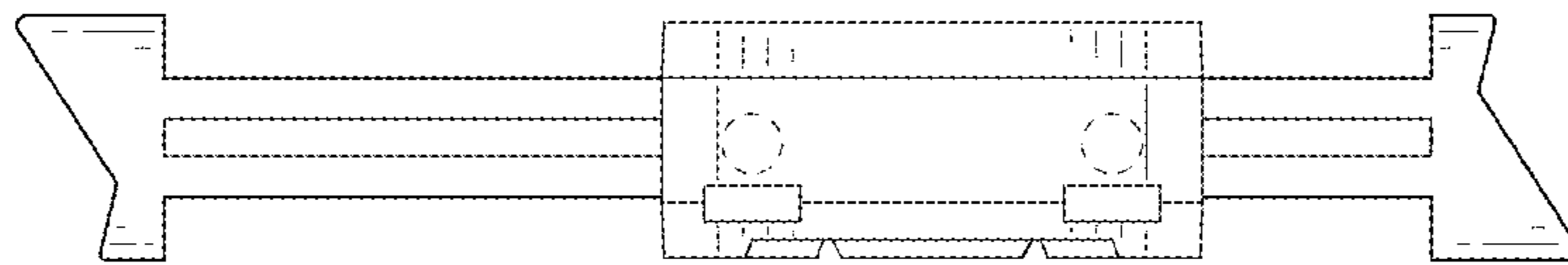

FIG. 6



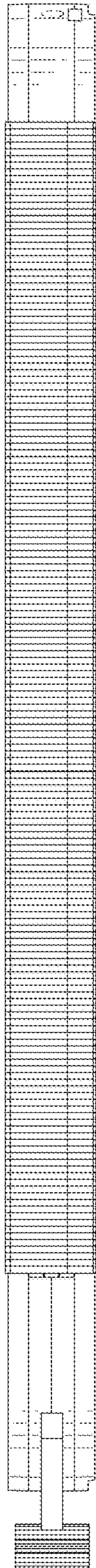

FIG. 7



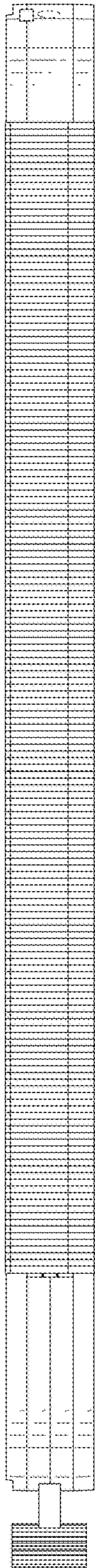

FIG. 8

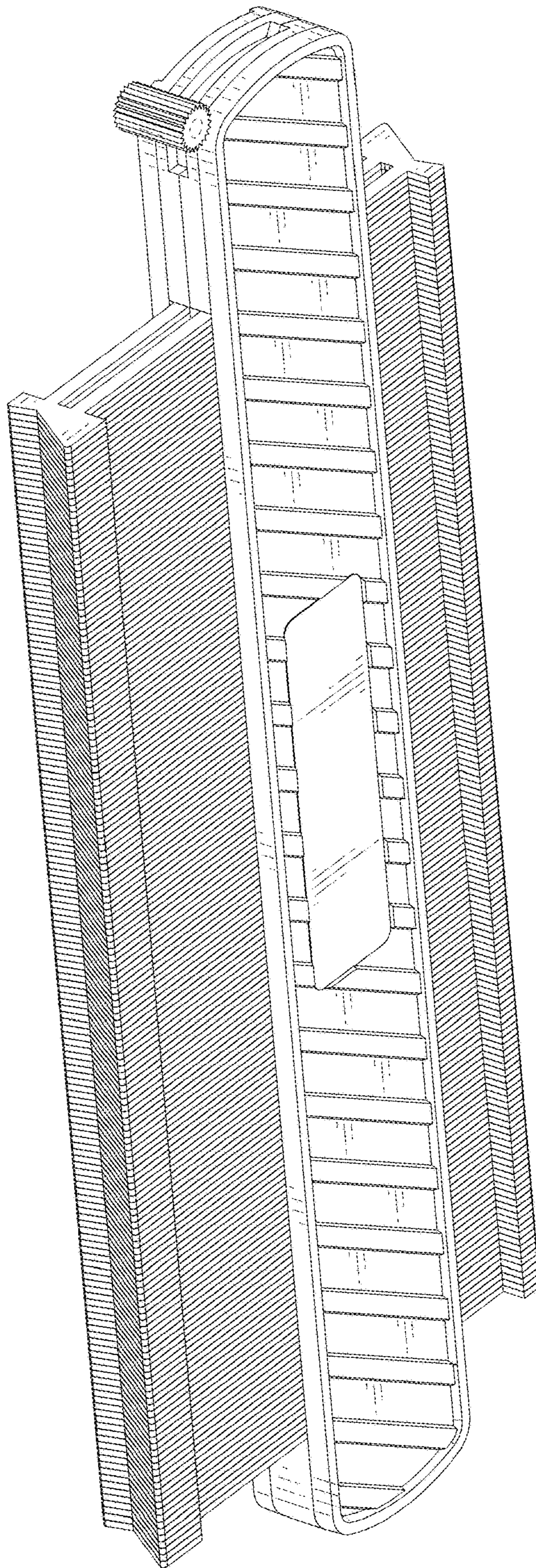

FIG. 9