



US00D902629S

(12) **United States Design Patent**
Umlauf

(10) **Patent No.:** **US D902,629 S**

(45) **Date of Patent:** **** Nov. 24, 2020**

- (54) **SPLIT BENCH SEAT COVER**
- (71) Applicant: **4Knines, LLC**, Oklahoma City, OK (US)
- (72) Inventor: **James Umlauf**, Glendale, AZ (US)
- (**) Term: **15 Years**
- (21) Appl. No.: **29/727,350**
- (22) Filed: **Mar. 10, 2020**

9,669,742	B1 *	6/2017	Bailey	B60R 5/006
9,845,033	B1 *	12/2017	Umlauf	B60N 2/36
10,081,278	B1 *	9/2018	Balzer	B60N 2/60
D851,963	S *	6/2019	Fischer-Livneh	A01K 1/0272
					D6/611
D868,503	S *	12/2019	Fu	D6/611
D880,198	S *	4/2020	Umlauf	B60R 5/006
					D6/611
D881,793	S *	4/2020	Huang	B60N 2/60
					D12/416
D883,716	S *	5/2020	Hu	D6/611
2018/0251054	A1 *	9/2018	Umlauf	B60N 2/6009

* cited by examiner

Related U.S. Application Data

- (63) Continuation of application No. 29/614,046, filed on Aug. 15, 2017, now Pat. No. Des. 880,198.
- (51) **LOC (12) Cl.** **06-13**
- (52) **U.S. Cl.**
USPC **D6/611**
- (58) **Field of Classification Search**
USPC D6/601-603, 606, 608, 610-612, 617;
D14/239, 450; D12/401, 416, 425
CPC A47C 27/001; A47C 27/002; A47C 31/10;
A47C 31/105; A47C 31/11; A47C 31/113;
A47C 31/116; A47C 4/28; A47C 7/02;
A47C 7/021; A47C 7/022; A47C 7/386;
A47C 7/42; A47C 7/68; B60N 2/60;
B60N 2/58; B60N 2/585; B60N 2/6009
See application file for complete search history.

Primary Examiner — Kevin K Rudzinski
Assistant Examiner — Clare Ann Gannon
 (74) *Attorney, Agent, or Firm* — David R. Conklin;
 Kirton McConkie

(57) **CLAIM**

The ornamental design for a split bench seat cover, as shown and described.

DESCRIPTION

FIG. 1 is a front perspective view of a split bench seat cover in accordance with the present design;
 FIG. 2 is a front elevation view thereof;
 FIG. 3 is a rear elevation view thereof;
 FIG. 4 is a left side elevation view thereof;
 FIG. 5 is a right side elevation view thereof;
 FIG. 6 is a top plan view thereof; and,
 FIG. 7 is a bottom plan view thereof.
 The broken lines shown in the drawings forming a cross-hatch pattern depict an environment that forms no part of the claim. The remaining broken lines in the drawings illustrate claimed stitching.

(56) **References Cited**

U.S. PATENT DOCUMENTS

6,676,209	B1 *	1/2004	Szabo	B60N 2/60
					297/188.01
7,261,375	B2 *	8/2007	Godshaw	A01K 1/0272
					119/28.5
D674,648	S *	1/2013	Galinski	D6/611

1 Claim, 5 Drawing Sheets

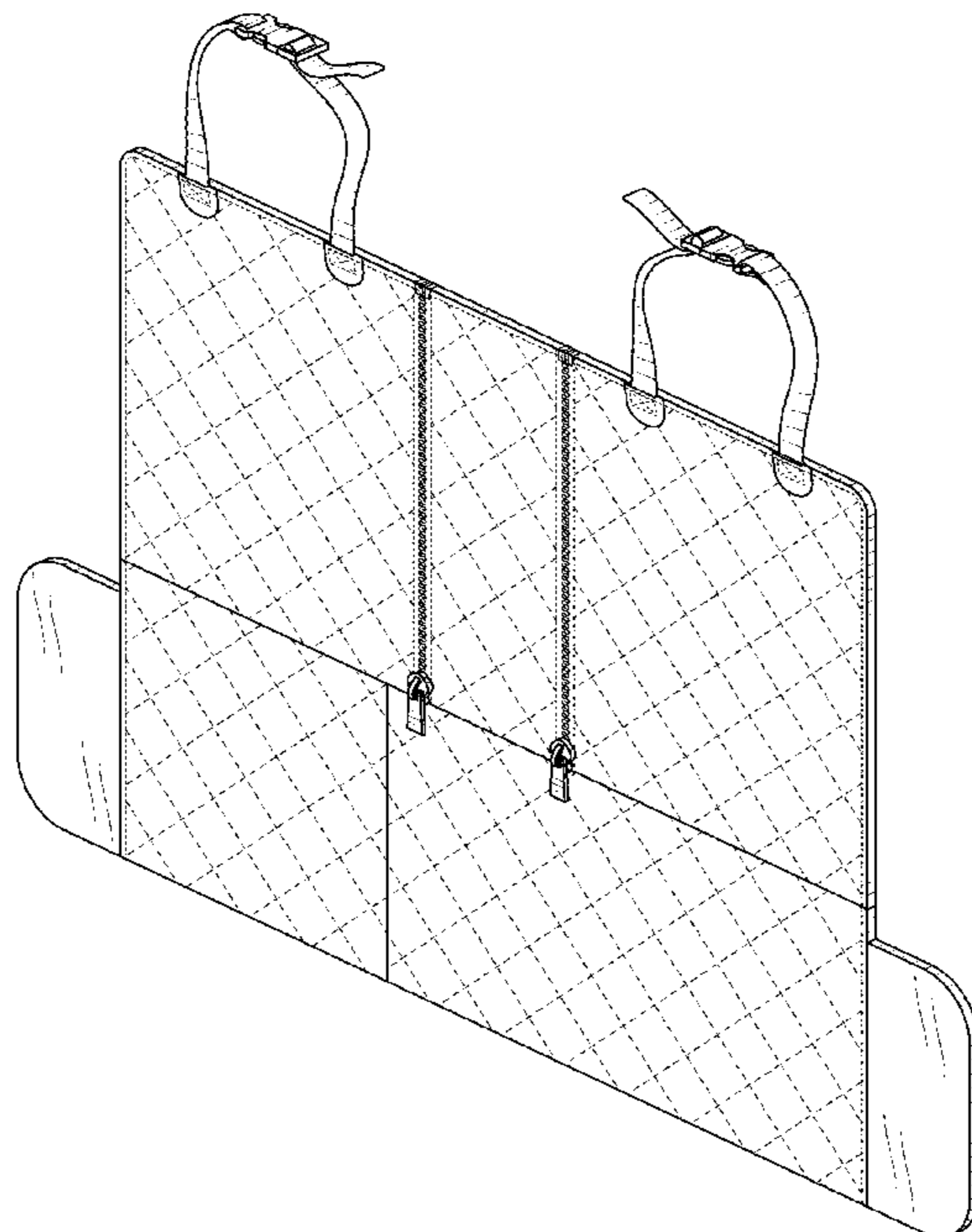

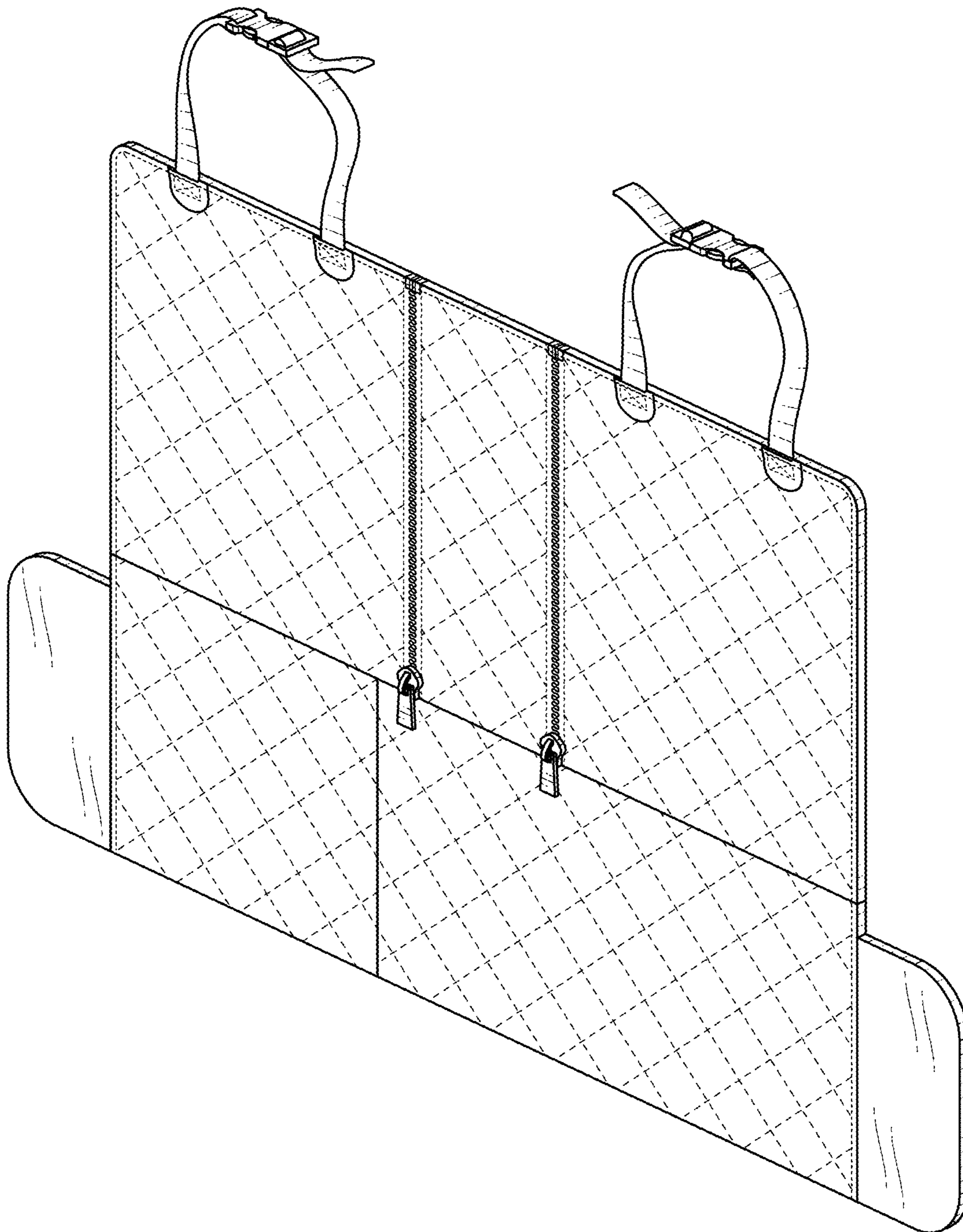

FIG. 1

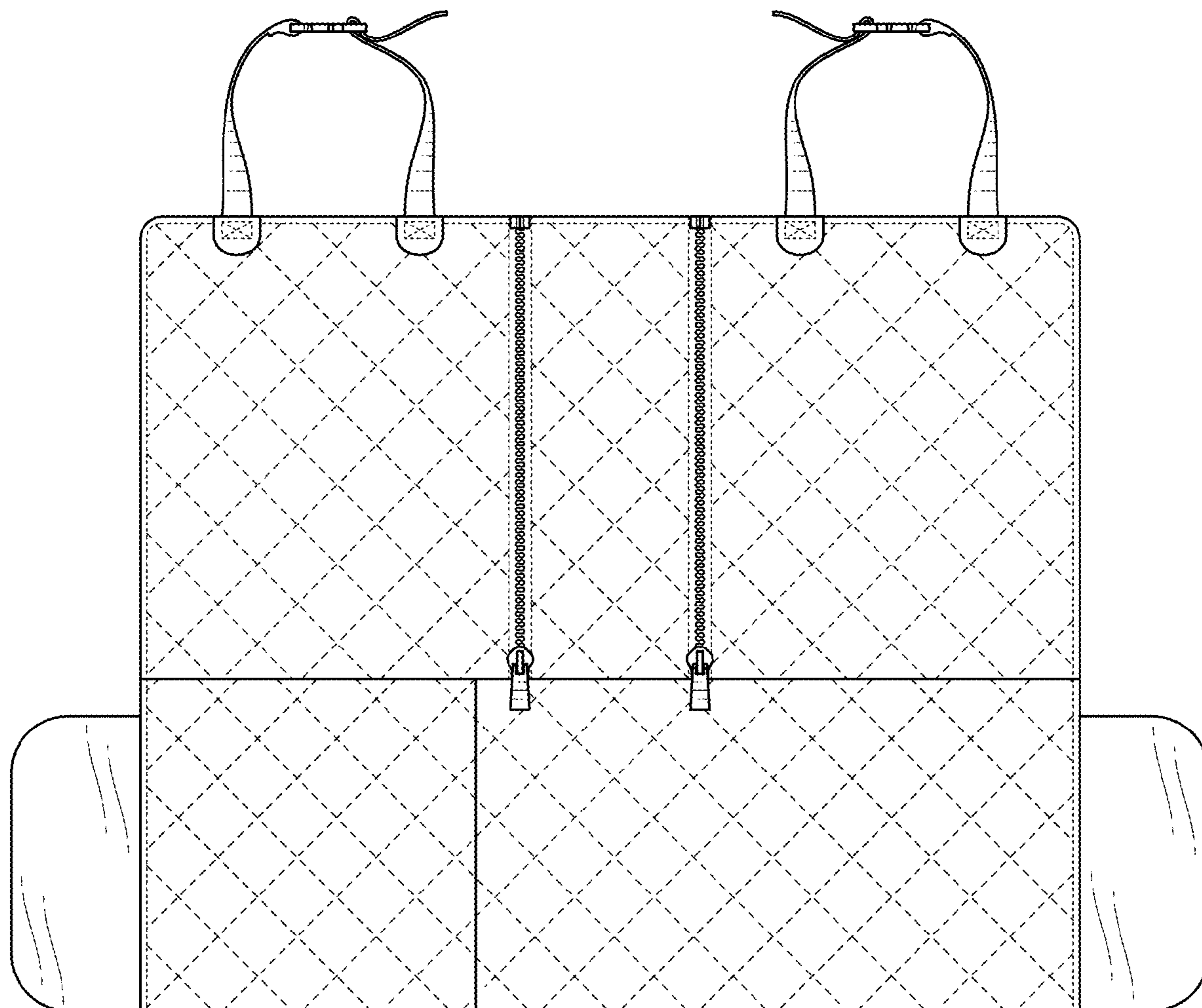

FIG. 2

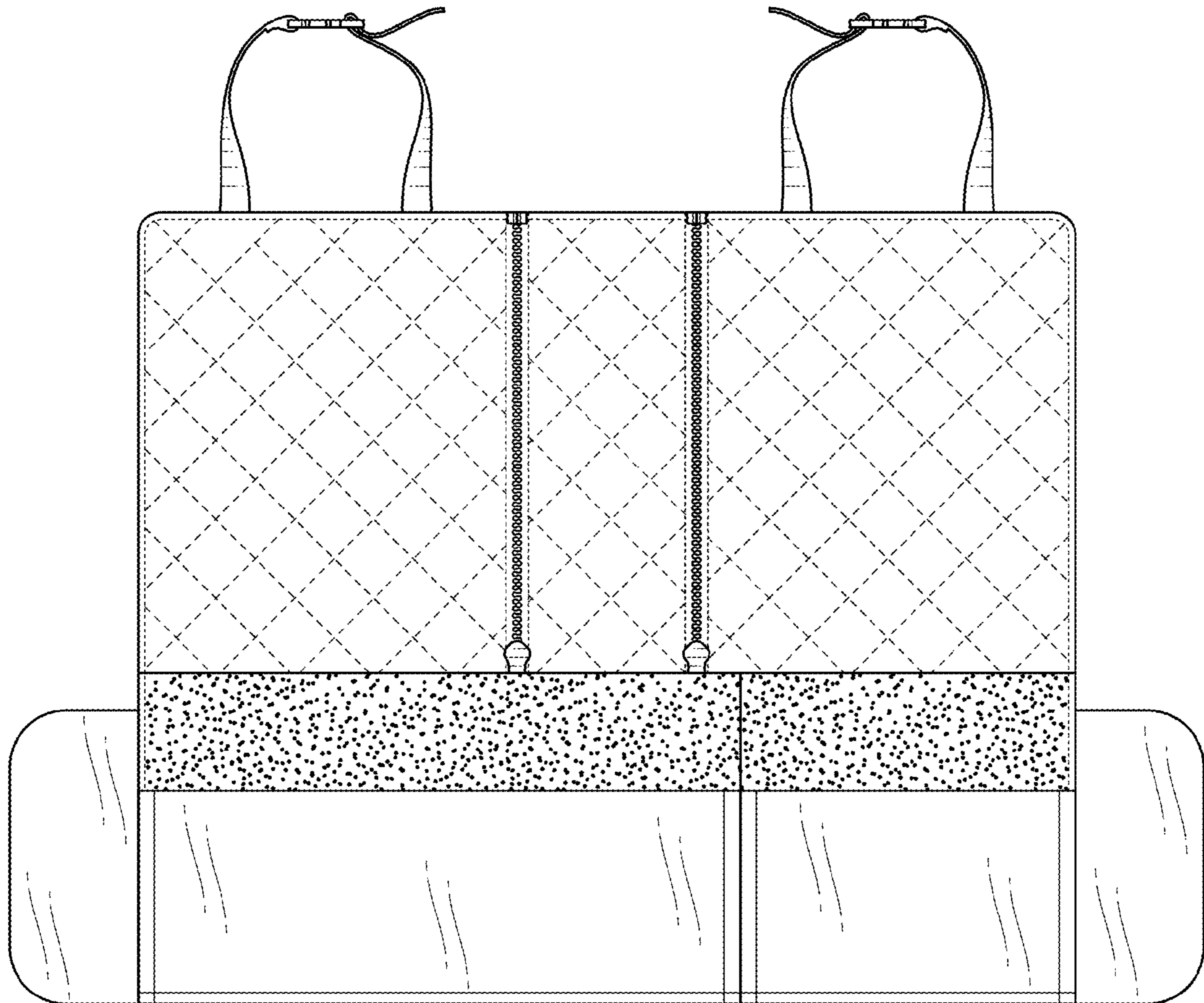

FIG. 3

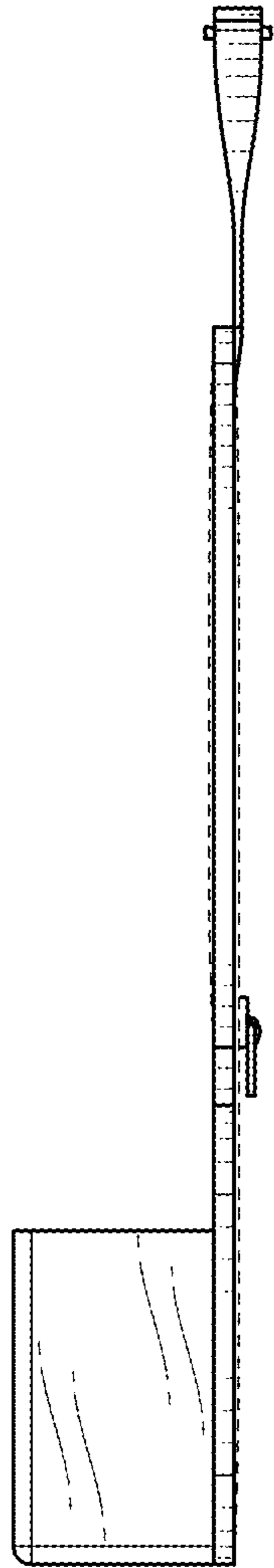

FIG. 4

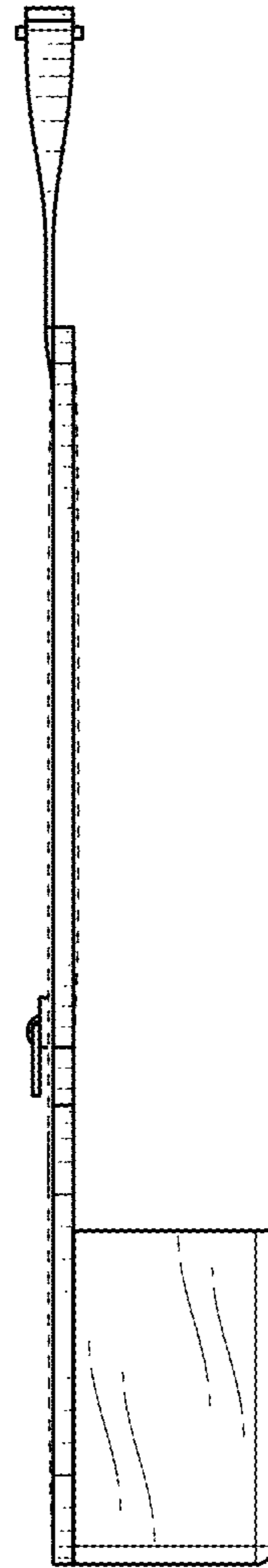

FIG. 5

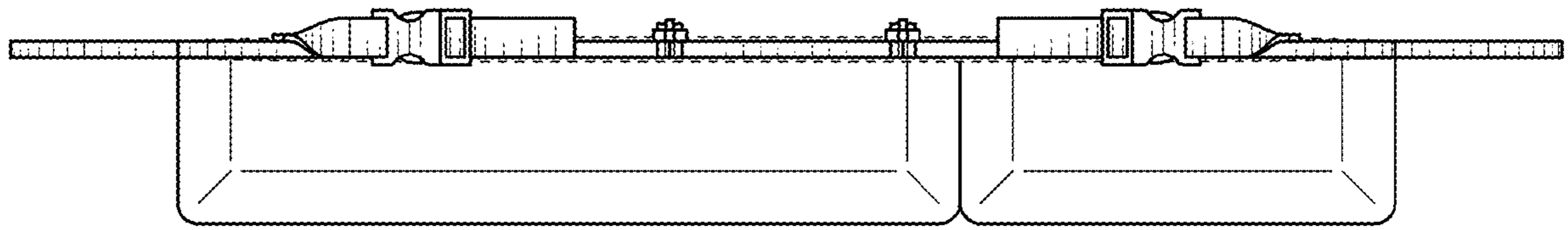

FIG. 6

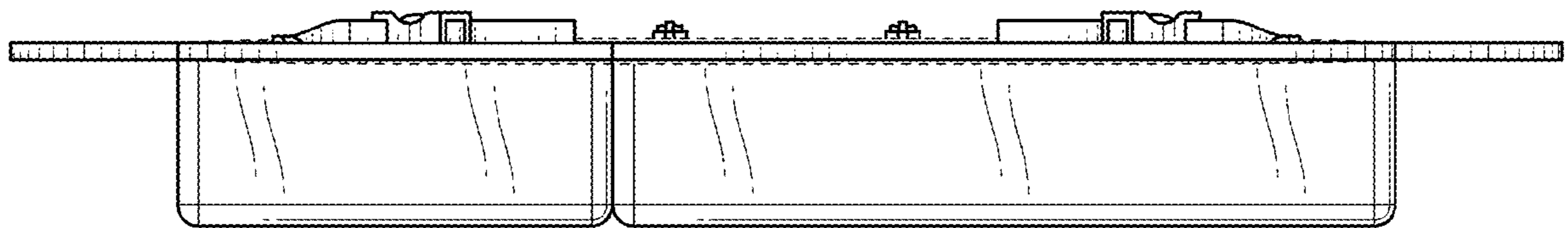

FIG. 7