



US00D902571S

(12) **United States Design Patent** (10) **Patent No.:** **US D902,571 S**  
**Workman et al.** (45) **Date of Patent:** **\*\* Nov. 24, 2020**

(54) **FOOTWEAR UPPER**  
(71) Applicant: **Wolverine Outdoors, Inc.**, Rockford, MI (US)  
(72) Inventors: **Steven A. Workman**, Grand Rapids, MI (US); **William Joseph Cass**, Belmont, MI (US); **Clark Arvo Matis**, Durango, CO (US)  
(73) Assignee: **Wolverine Outdoors, Inc.**, Rockford, MI (US)

D692,223 S 10/2013 Hui  
8,590,345 B2 11/2013 Sokolowski et al.  
D711,639 S 8/2014 Fuhrer  
D717,530 S 11/2014 Leleu  
D767,269 S \* 9/2016 Lovett ..... A43C 11/165  
D2/978  
9,486,039 B2 \* 11/2016 Ha ..... A42B 7/00  
9,737,115 B2 \* 8/2017 Soderberg ..... A43C 11/165  
D835,392 S 12/2018 Durflinger  
D840,667 S \* 2/2019 Madore ..... A42B 7/00  
D2/978

(Continued)

(\*\*) Term: **15 Years**

(21) Appl. No.: **29/723,529**

(22) Filed: **Feb. 7, 2020**

**Related U.S. Application Data**

(62) Division of application No. 29/643,957, filed on Apr. 13, 2018, now Pat. No. Des. 877,477.

(51) **LOC (12) Cl.** ..... **02-04**

(52) **U.S. Cl.**  
USPC ..... **D2/972; D2/978**

(58) **Field of Classification Search**  
USPC ..... D2/896, 902, 907-912, 944, 923, 946, D2/969, 970, 972-974, 978  
CPC .. A43C 1/003; A43C 9/04; A43C 7/00; A43C 3/00; A43C 11/16; A43C 11/165; A43C 1/06  
See application file for complete search history.

(56) **References Cited**

**U.S. PATENT DOCUMENTS**

D339,449 S 9/1993 Hatfield  
D341,703 S 11/1993 Hatfield et al.  
D348,979 S 7/1994 Greene  
7,637,032 B2 12/2009 Sokolowski et al.  
D659,986 S 5/2012 Maejima

**OTHER PUBLICATIONS**

Adipower Boost BOA.

(Continued)

*Primary Examiner* — Rashida C. Walshon  
(74) *Attorney, Agent, or Firm* — Warner Norcross + Judd LLP

(57) **CLAIM**

The ornamental design for a footwear upper, as shown and described.

**DESCRIPTION**

FIG. 1 is a front perspective view of the footwear upper embodying the new design;  
FIG. 2 is a rear perspective view thereof;  
FIG. 3 is a top view thereof;  
FIG. 4 is a left side view thereof;  
FIG. 5 is a right side view thereof;  
FIG. 6 is a front view thereof; and,  
FIG. 7 is a rear view thereof.

The figures show features in broken lines that do not form any part of the claimed design. The broken lines immediately adjacent the solid line portions of the design form the boundary of the design, with the broken lines forming no part of the claimed design.

**1 Claim, 7 Drawing Sheets**

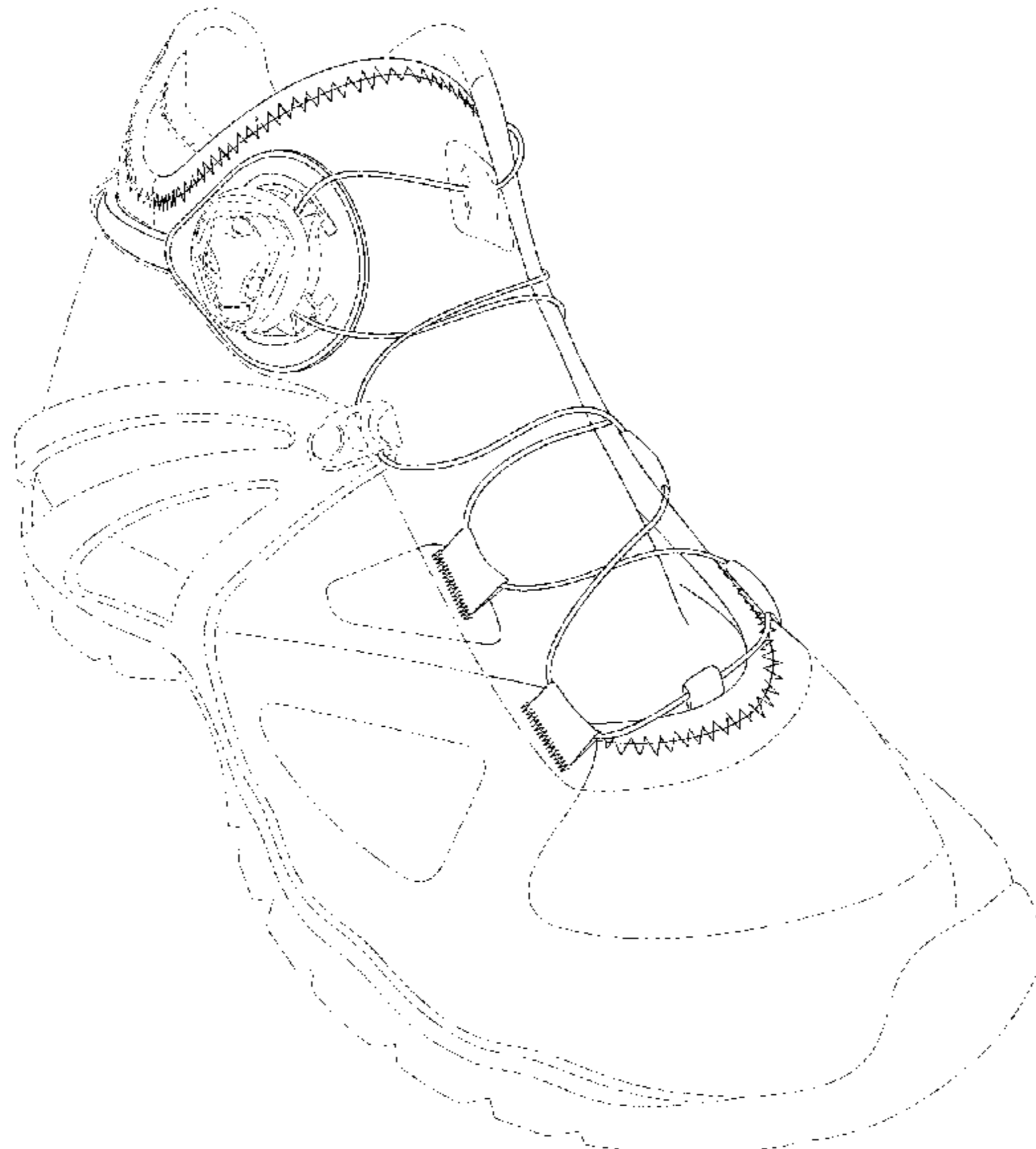

(56)

**References Cited**

U.S. PATENT DOCUMENTS

2011/0266384 A1\* 11/2011 Goodman ..... B65H 75/4431  
242/396.4  
2014/0290016 A1\* 10/2014 Lovett ..... A43C 15/00  
24/713.5  
2015/0059206 A1\* 3/2015 Lovett ..... F16G 11/02  
36/50.1  
2015/0237962 A1\* 8/2015 Soderberg ..... A43C 11/20  
24/71 SK  
2016/0157561 A1\* 6/2016 Schum ..... A43C 11/165  
242/390

OTHER PUBLICATIONS

Adidas Tour360 BOA Boost Golf.  
Generic Korean Footwear, downloaded from <http://www.buykorea.org/product-details/CLIMING-SHOES-WALKING-SAFETY-LEATHER-MESH-3042382.html> on Feb. 6, 2018.

\* cited by examiner



Fig. 1



Fig. 2

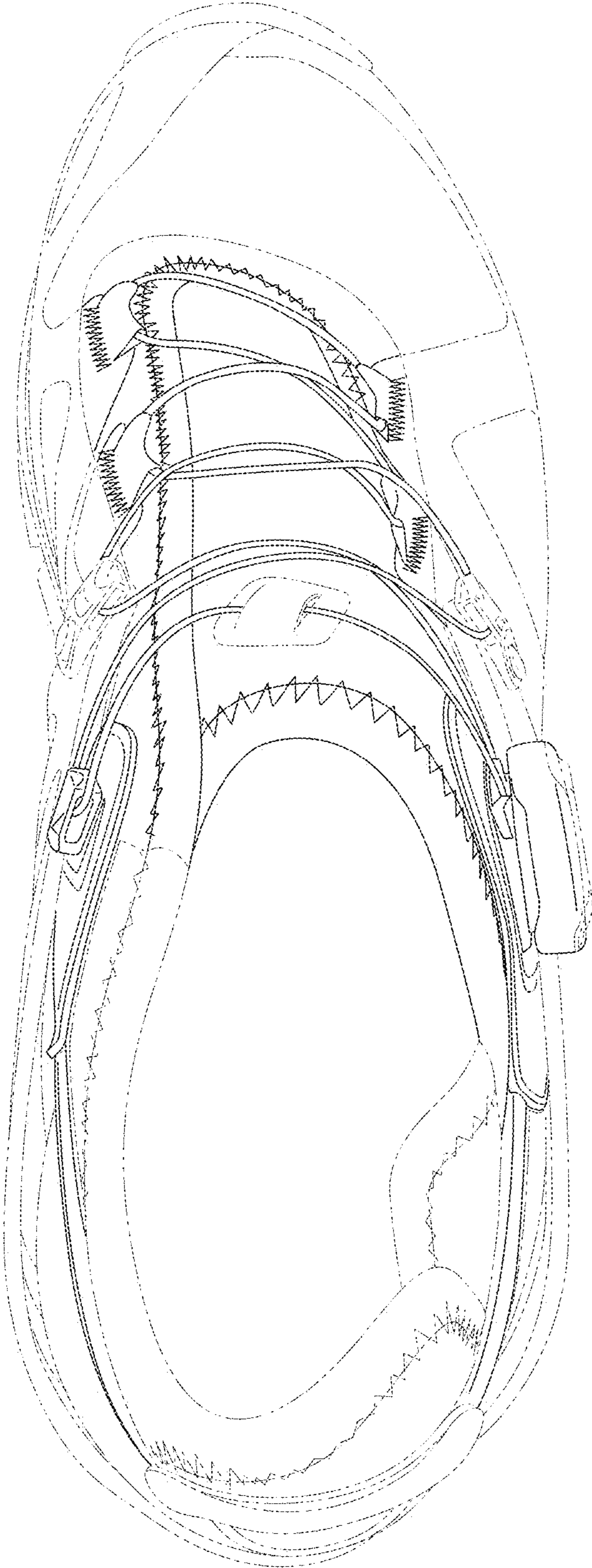

Fig. 3

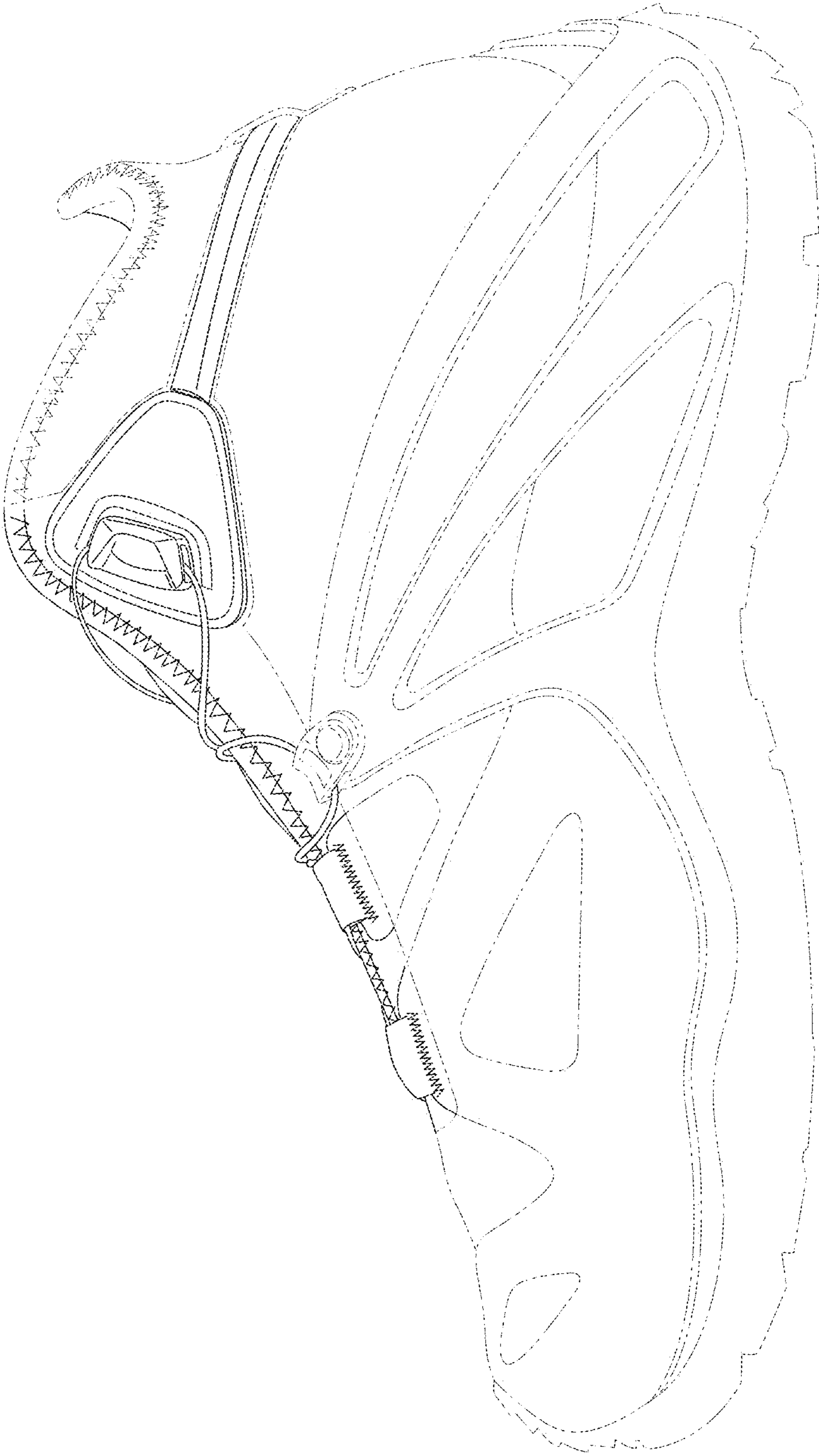

Fig. 4

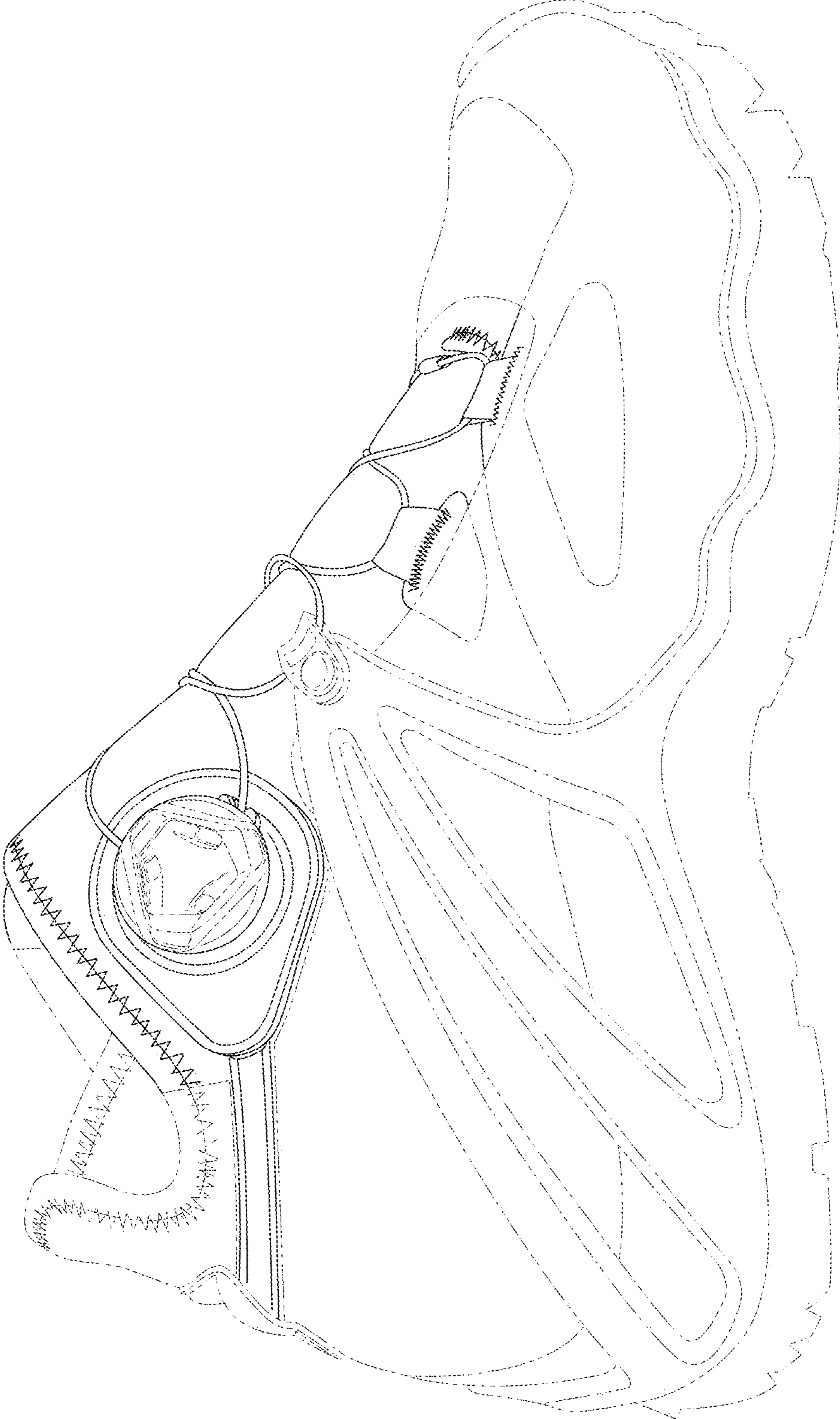

Fig. 5

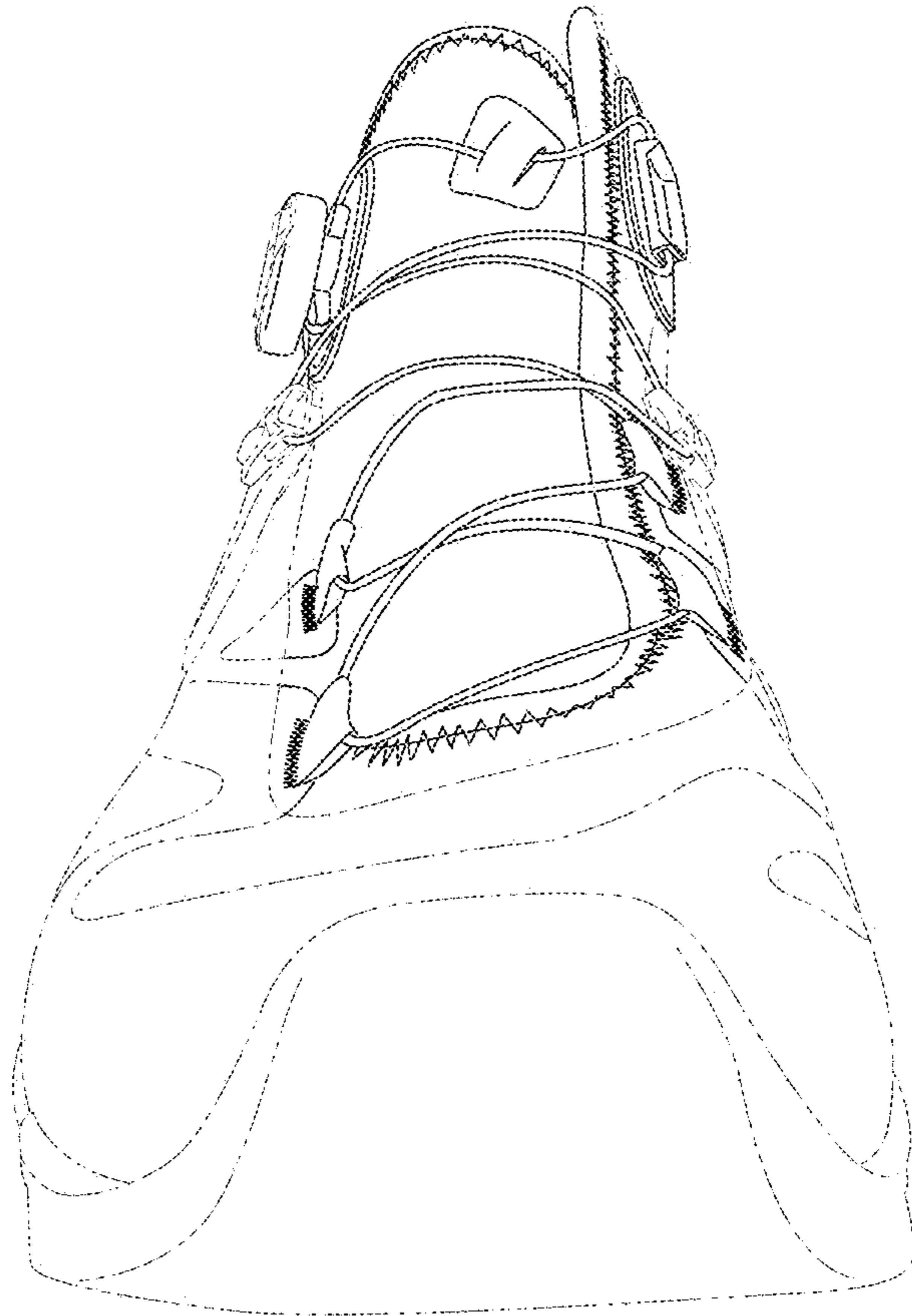

Fig. 6



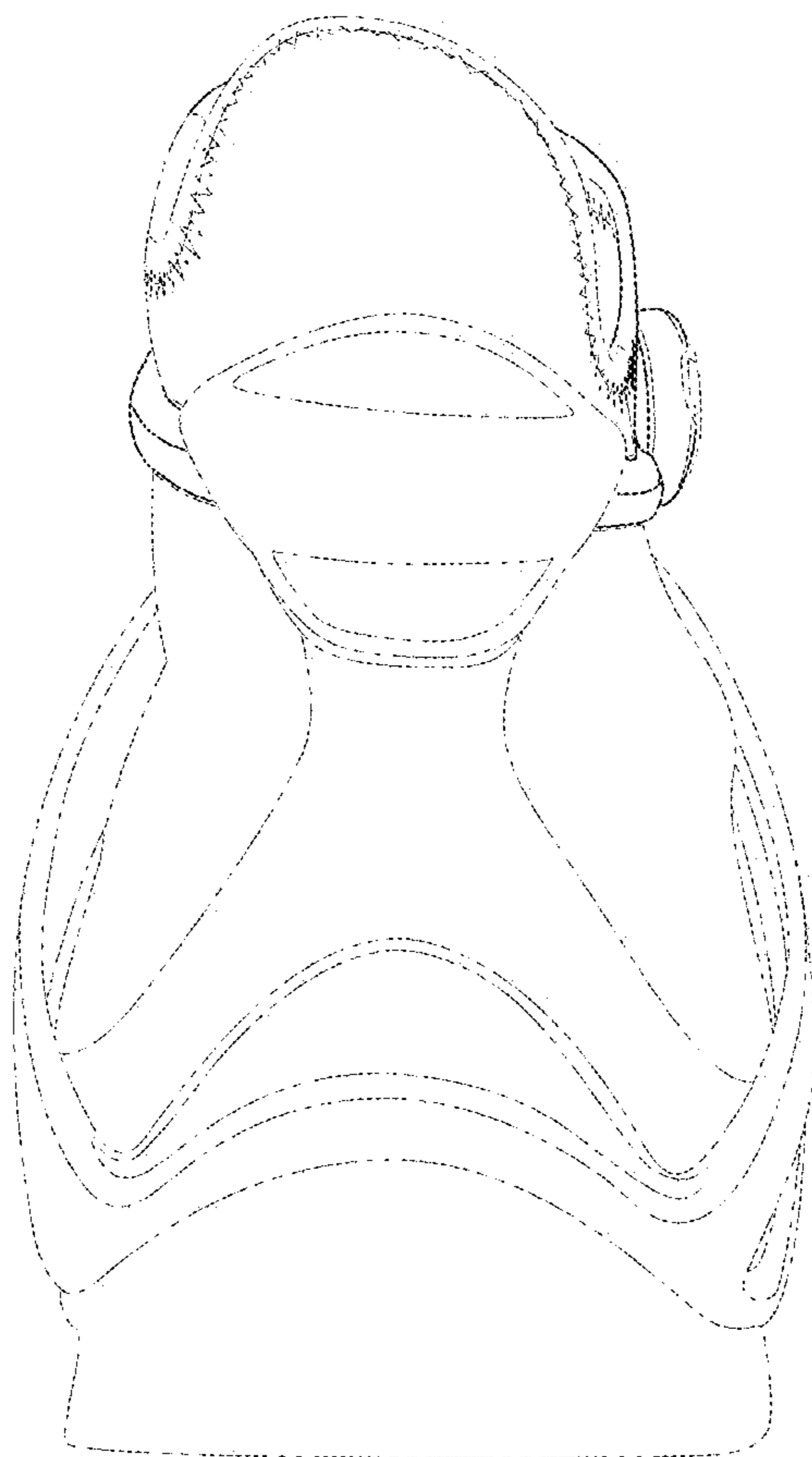

Fig. 7