

US00D902552S

(12) **United States Design Patent**
Sartori

(10) **Patent No.:** **US D902,552 S**

(45) **Date of Patent:** **** Nov. 24, 2020**

(54) **SHOE**

FOREIGN PATENT DOCUMENTS

(71) Applicant: **CONSITEX S.A.**, Stabio (CH)

EM 004662351 1/2019

(72) Inventor: **Alessandro Sartori**, Trivero (IT)

EM 005499852 1/2019

(73) Assignee: **CONSITEX S.A.**, Stabio (CH)

OTHER PUBLICATIONS

(**) Term: **15 Years**

U.S. Appl. No. 29/656,323, filed Jul. 11, 2018.

(21) Appl. No.: **29/676,585**

* cited by examiner

(22) Filed: **Jan. 11, 2019**

Primary Examiner — Rashida C. Walshon

(30) **Foreign Application Priority Data**

(74) *Attorney, Agent, or Firm* — Morgan, Lewis & Bockius LLP

Jul. 11, 2018 (EM) 005499852

(51) **LOC (12) Cl.** **02-04**

(52) **U.S. Cl.**
USPC **D2/969**

(58) **Field of Classification Search**
USPC D2/896–900, 902–908, 923, 944, 969,
D2/972–974

CPC .. A43B 5/001; A43B 9/00; A43B 9/02; A43B
23/00; A43B 5/00

See application file for complete search history.

(57) **CLAIM**

The ornamental design for a shoe, as shown and described.

DESCRIPTION

FIG. 1 is a front, right-side perspective view of a shoe in accordance with my new design;

FIG. 2 is a front, left-side perspective view of the shoe shown in FIG. 1;

FIG. 3 is a front view of the shoe shown in FIG. 1;

FIG. 4 is a rear view of the shoe shown in FIG. 1;

FIG. 5 is a left-side view of the shoe shown in FIG. 1;

FIG. 6 is a right-side view of the shoe shown in FIG. 1;

FIG. 7 is a top view of the shoe shown in FIG. 1; and,

FIG. 8 is a bottom view of the shoe shown in FIG. 1.

The broken lines surrounding the unshaded areas on the shoe upper represent the bounds of the claimed design. The broken lines illustrating unclaimed laces and all other broken lines are directed to environment and are for illustrative purposes only; the broken lines form no part of the claimed design. The stippling represents a contrast in texture, relative to the non-stippled areas of the shoe.

(56) **References Cited**

U.S. PATENT DOCUMENTS

D294,767 S *	3/1988	Igoe	D2/907
D296,148 S *	6/1988	Selbiger	D2/969
D297,481 S *	9/1988	Mourad	D2/969
D299,182 S *	1/1989	Brown	D2/969
D301,388 S *	6/1989	Miller	D2/969
D306,371 S *	3/1990	Feller	D2/969
D307,509 S *	5/1990	Kittle	D2/969
D310,293 S *	9/1990	Serna	D2/969
D351,937 S *	11/1994	Hewett	D2/969
D352,161 S *	11/1994	Preskar	D2/969

1 Claim, 8 Drawing Sheets

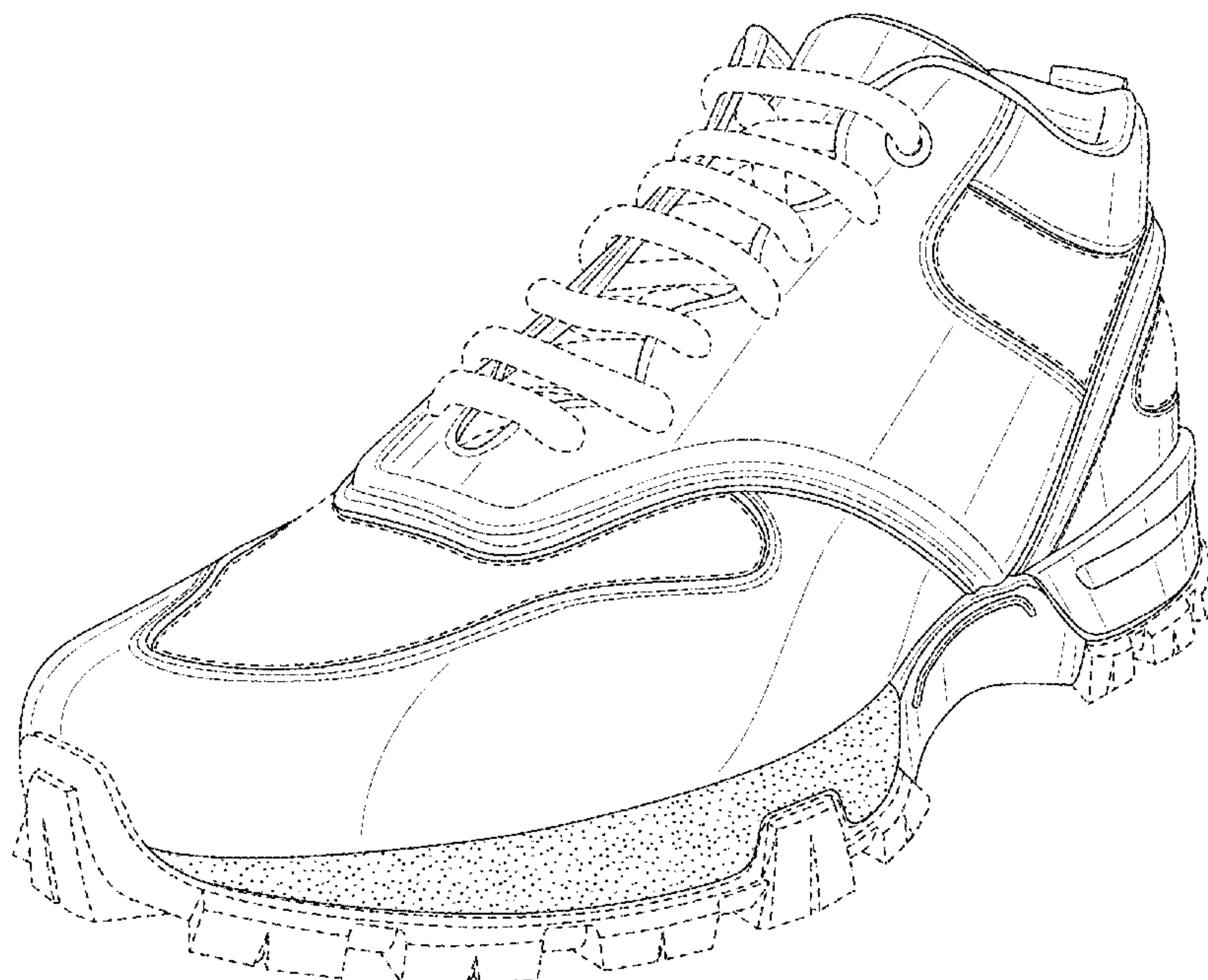

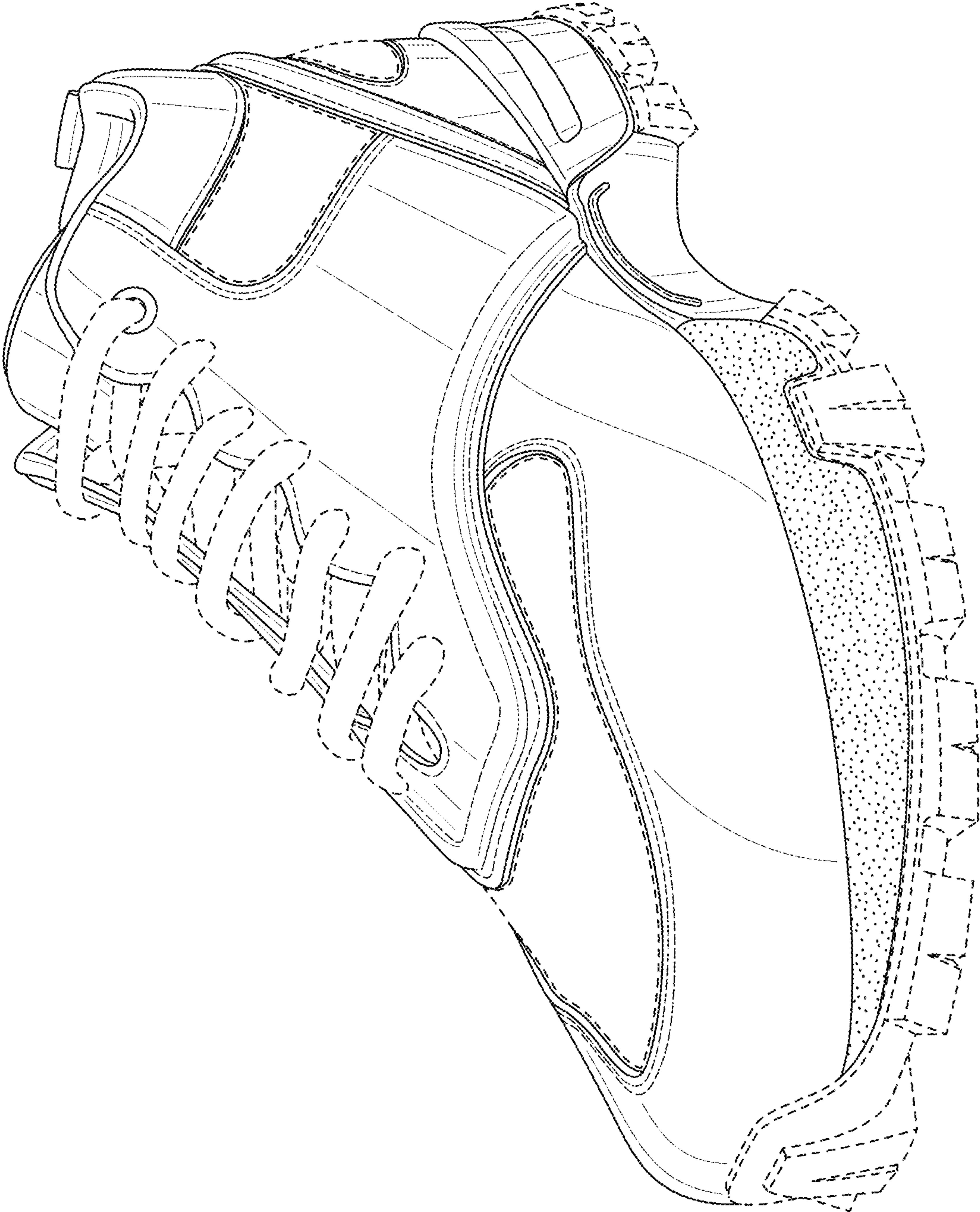

FIG. 1

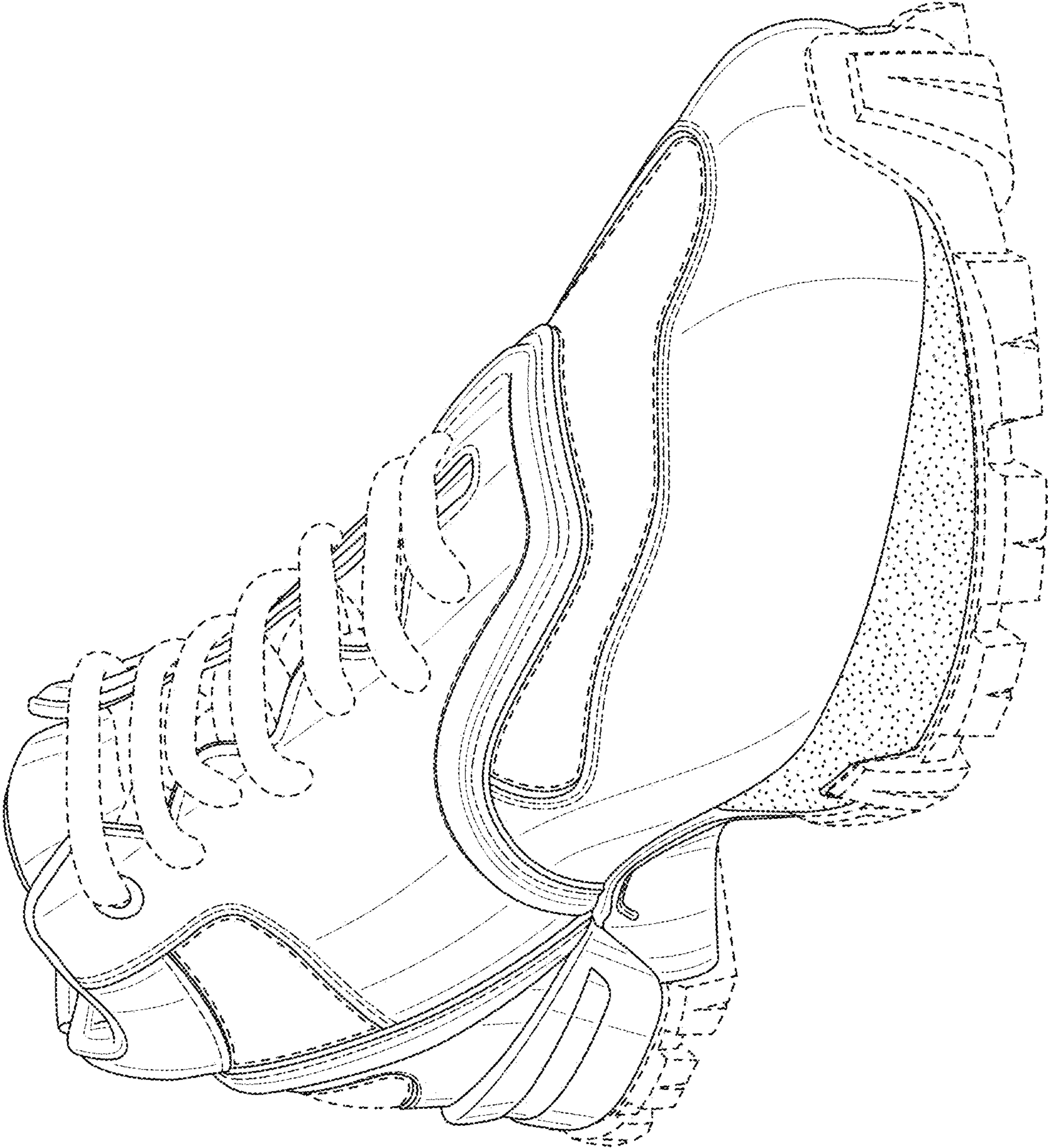

FIG. 2

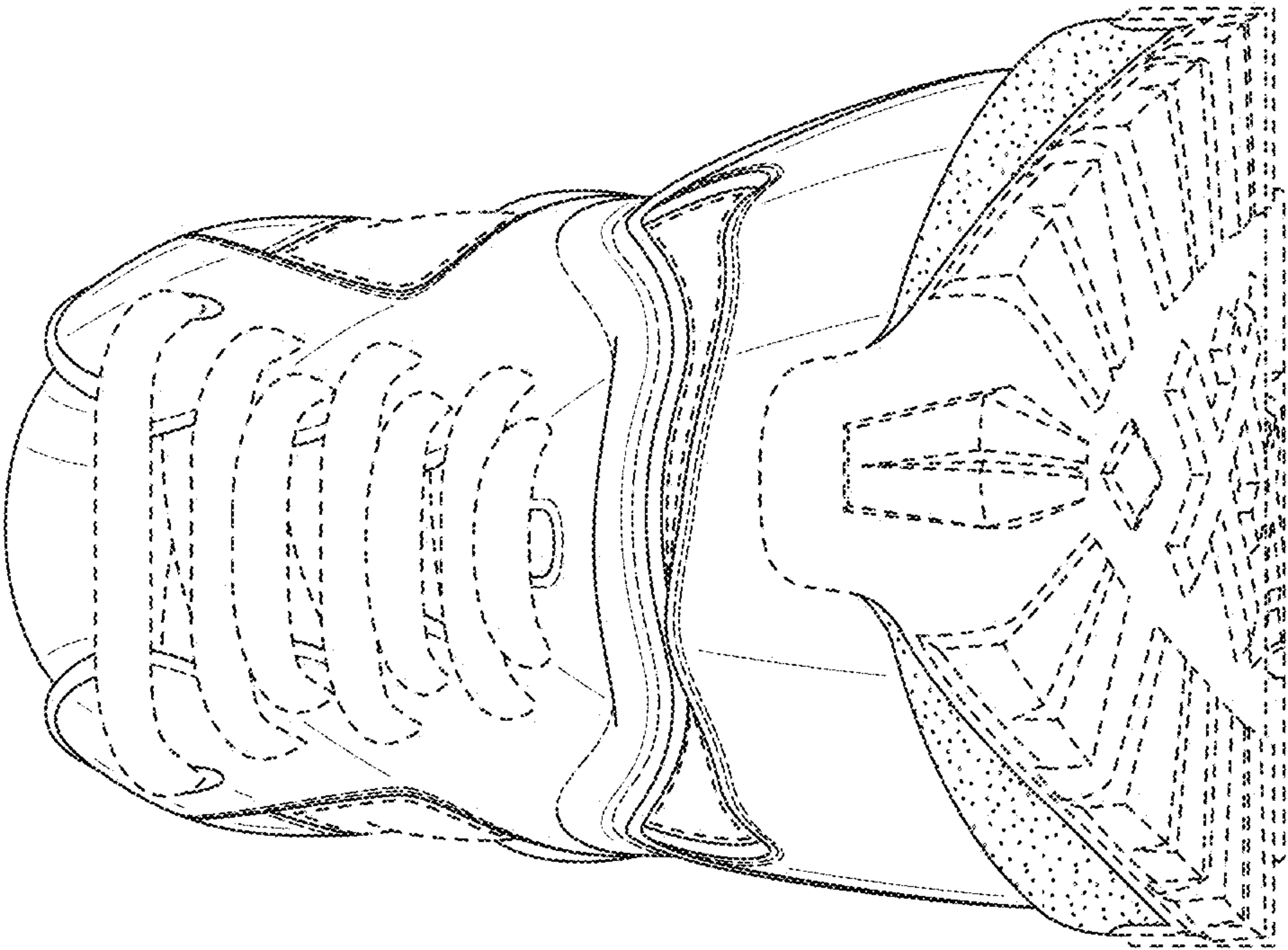

FIG. 3

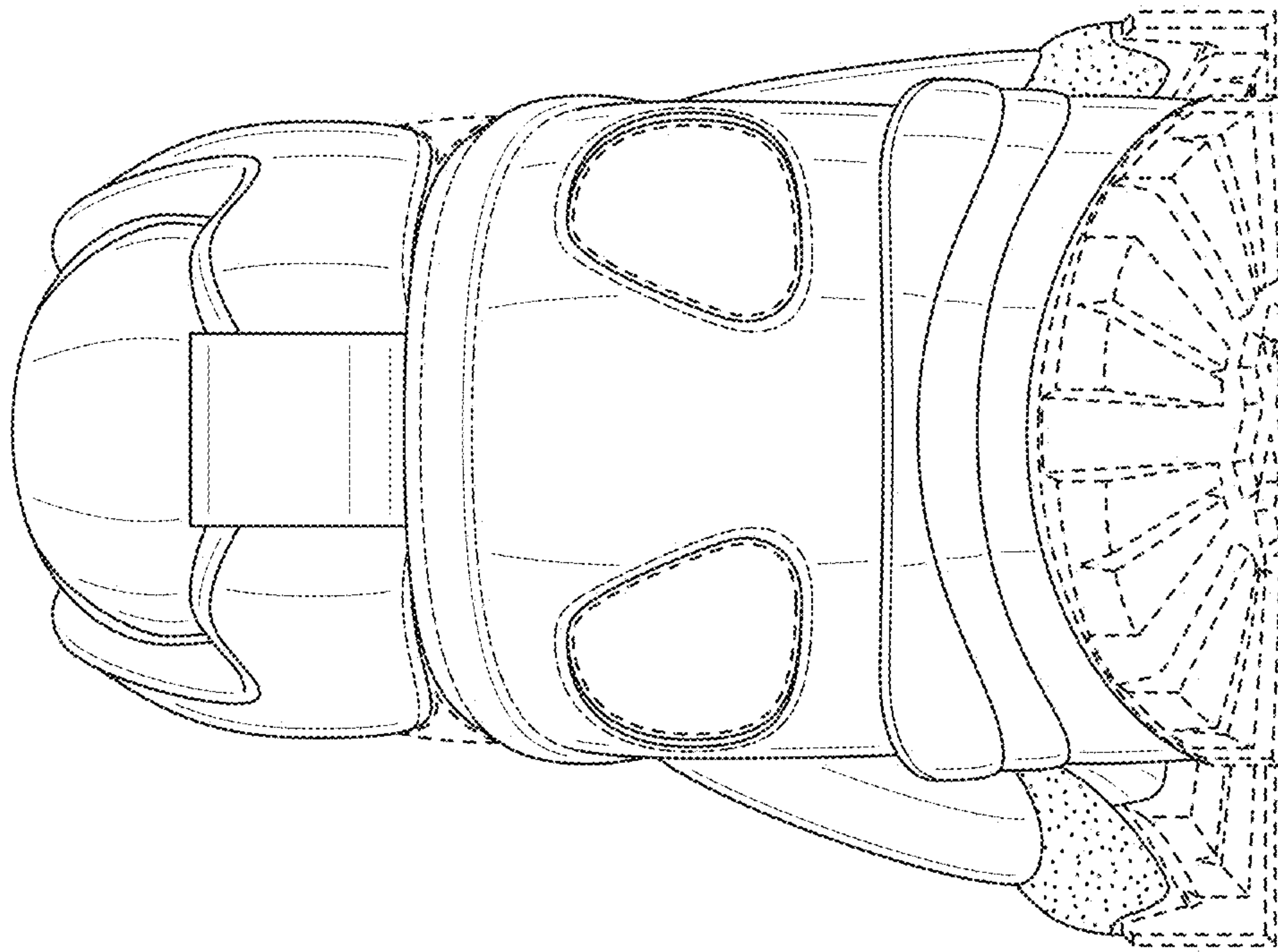

FIG. 4



FIG. 5

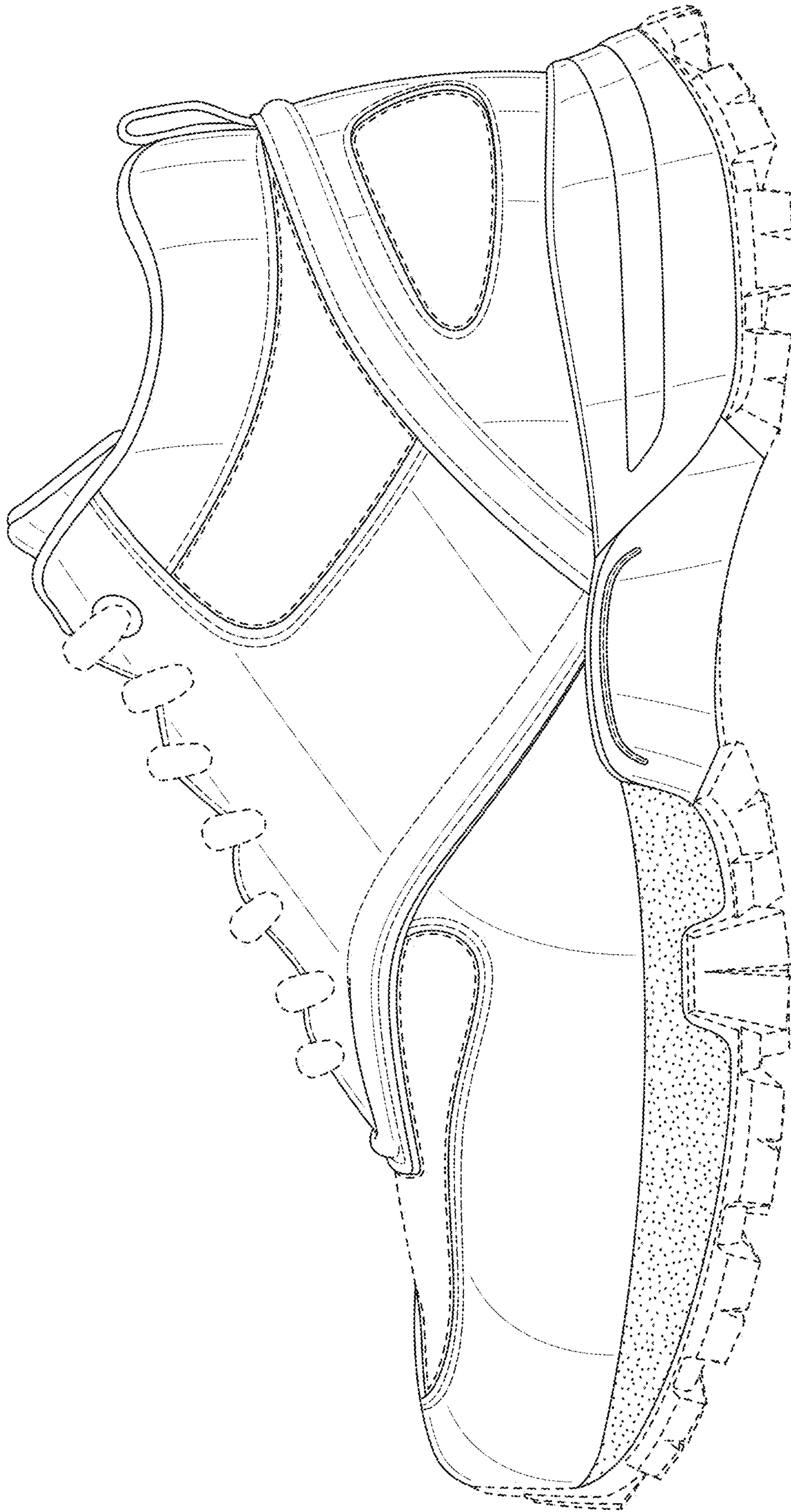

FIG. 6

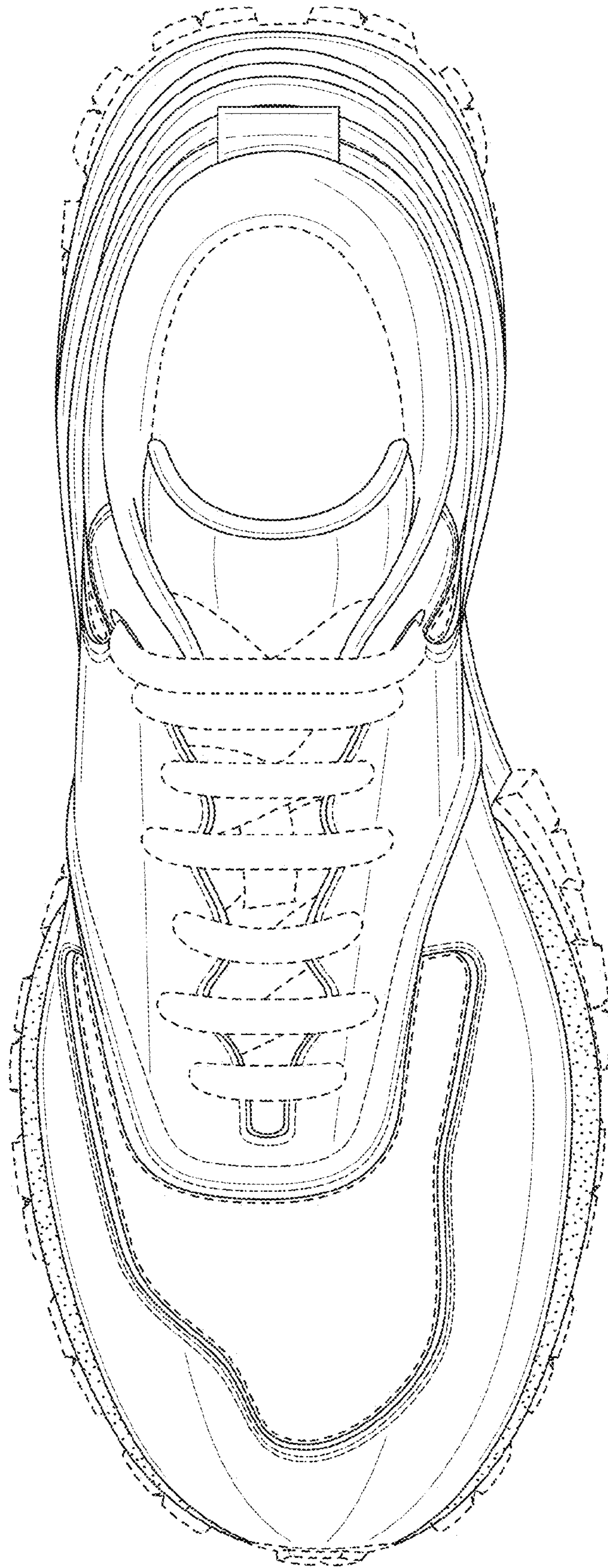

FIG. 7

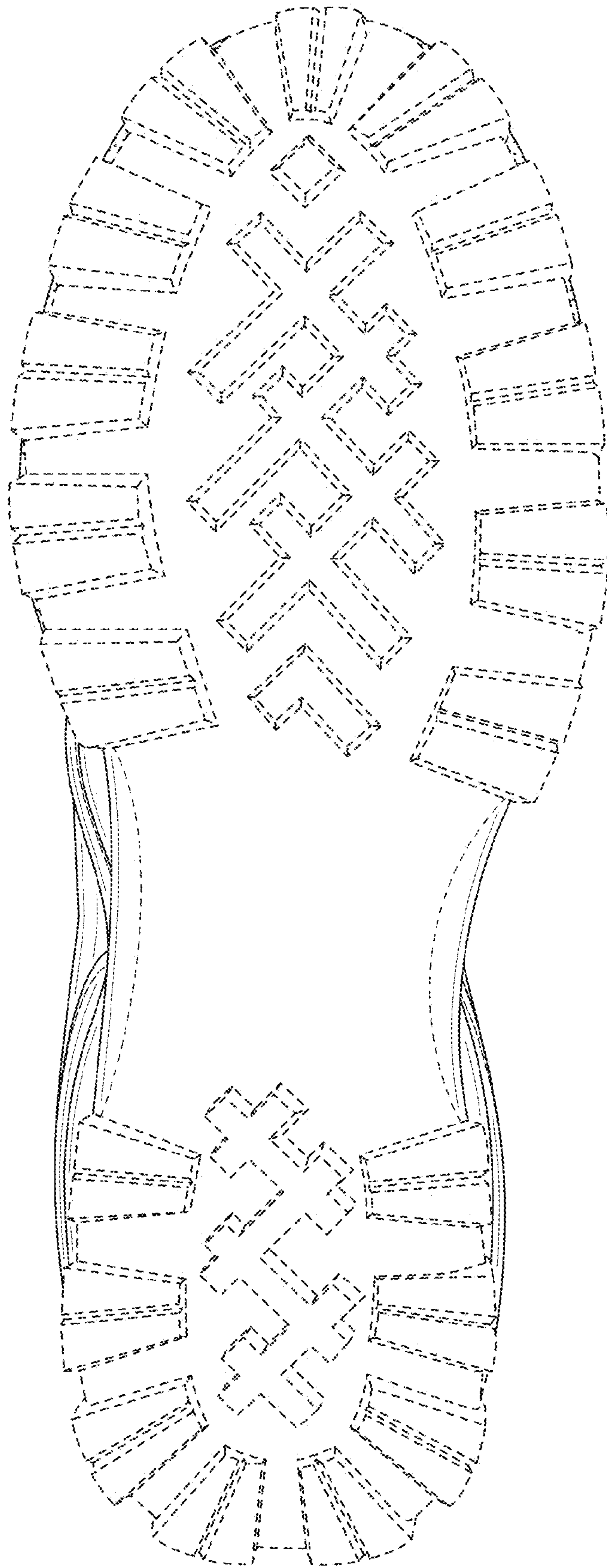

FIG. 8