

US00D902551S

(12) **United States Design Patent**
Lee

(10) **Patent No.:** **US D902,551 S**
(45) **Date of Patent:** **** Nov. 24, 2020**

- (54) **SHOE**
- (71) Applicant: **NIKE, Inc.**, Beaverton, OR (US)
- (72) Inventor: **Jeongwoo Lee**, Portland, OR (US)
- (73) Assignee: **NIKE, Inc.**, Beaverton, OR (US)
- (**) Term: **15 Years**
- (21) Appl. No.: **29/689,129**
- (22) Filed: **Apr. 26, 2019**
- (51) **LOC (12) Cl.** **02-04**
- (52) **U.S. Cl.**
USPC **D2/962**
- (58) **Field of Classification Search**
USPC D2/902, 906, 908, 916, 918, 925,
D2/946-962, 977; 36/1, 1.5, 3 B, 22 R,
36/24.5, 25 R, 28, 32 R
CPC A43B 13/20; A43B 13/22; A43B 13/223;
A43B 13/24; A43B 13/28; A43B 13/30;
A43B 13/32; A43B 13/34; A43B 13/36
See application file for complete search history.

(56) **References Cited**

U.S. PATENT DOCUMENTS

D405,248 S *	2/1999	Prats	D2/953
D544,183 S *	6/2007	Hull	D2/954
D553,333 S *	10/2007	Caine	D2/952
D575,041 S *	8/2008	Wilken	D2/951
D707,428 S *	6/2014	Seamarks	D2/953
D779,803 S	2/2017	Lee		
D783,248 S *	4/2017	Woodman	D2/954
10,028,551 B2 *	7/2018	Cavaliere	A43B 13/122
D838,951 S *	1/2019	Lee	D2/951

D846,852 S *	4/2019	Lee	D2/954
D847,477 S	5/2019	Lee		
2002/0062578 A1 *	5/2002	Lussier	A43B 13/14 36/59 R

OTHER PUBLICATIONS

Mercurial Superfly posted by Nike posted date unknown, © FutboleMotion, [online], [site visited Sep. 7, 2020]. Available from Internet, <https://www.futbolemotion.com/en/buy/football-boot/nike/superfly-vii-elite-fg-white-laser-crimson-black> (Year: 2020).*

Vapor 13 posted by Nike posted date unknown, © Nike.com, [online], [site visited Sep. 7, 2020]. Available from Internet, <https://www.nike.com/t/mercurial-vapor-13-elite-cr7-safari-fg-firm-ground-soccer-cleat-JKtqIP/CV3170-180> (Year: 2020).*

U.S. Appl. No. 29/689,126.

* cited by examiner

Primary Examiner — Cynthia Ramirez
Assistant Examiner — Laura H Yu
 (74) *Attorney, Agent, or Firm* — Banner & Witcoff, Ltd.

(57) **CLAIM**

The ornamental design for a shoe, as shown and described.

DESCRIPTION

FIG. 1 is a front bottom perspective view of a shoe showing my new design;
 FIG. 2 is a bottom view thereof; and,
 FIG. 3 is a rear bottom perspective view thereof.
 The broken lines immediately adjacent to the shaded areas define the bounds of the claimed design and form no part thereof. The broken lines depicting the remainder of the shoe show features that form no part of the claimed design.

1 Claim, 3 Drawing Sheets

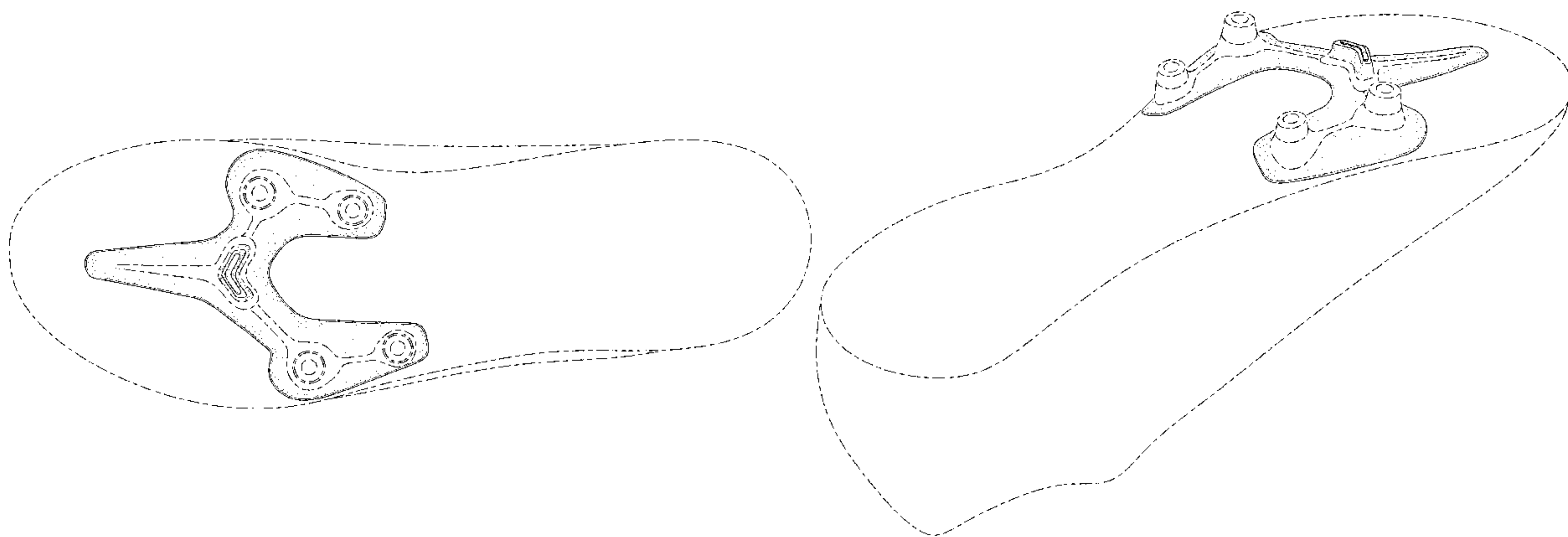

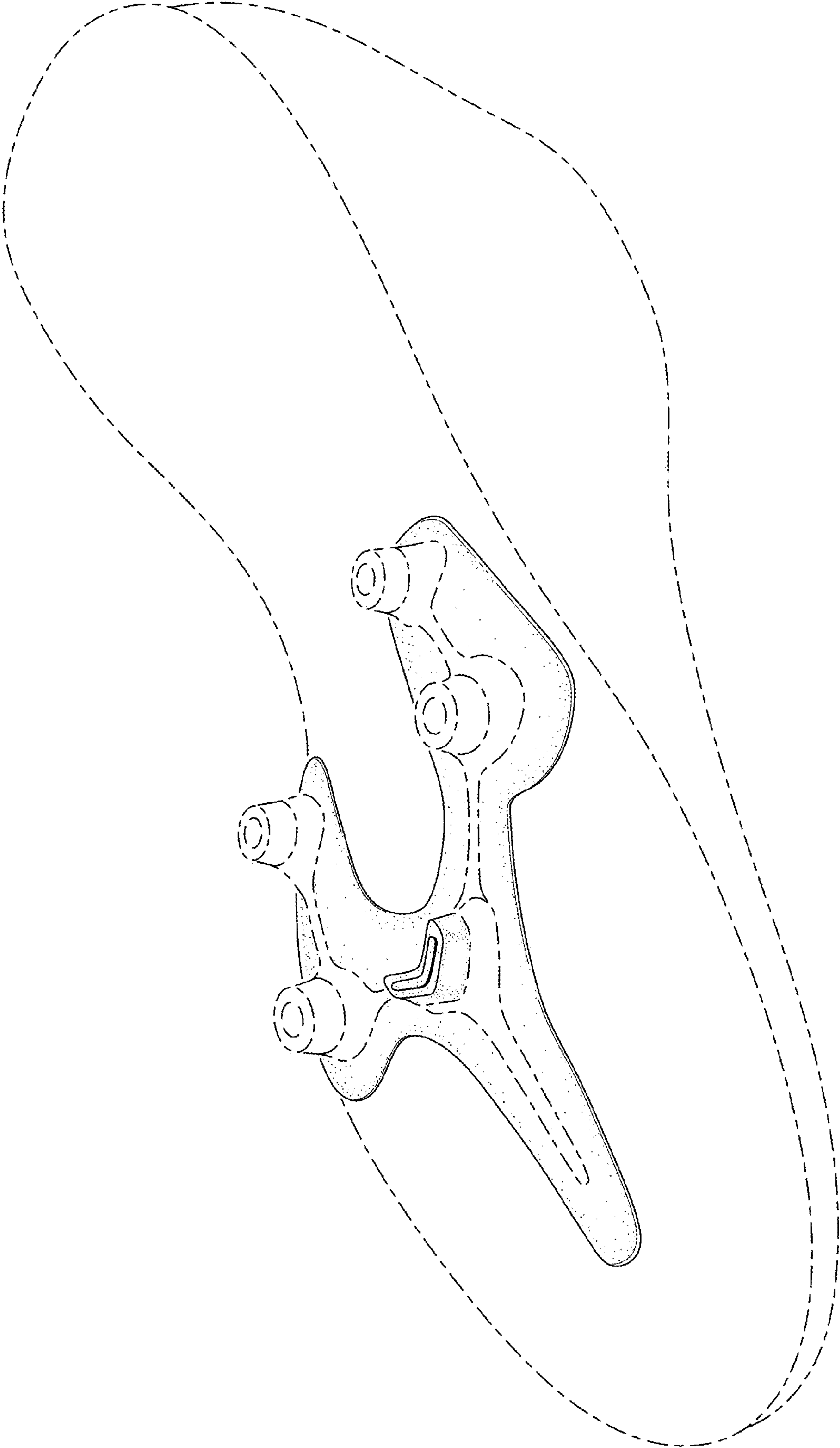

FIG. 1

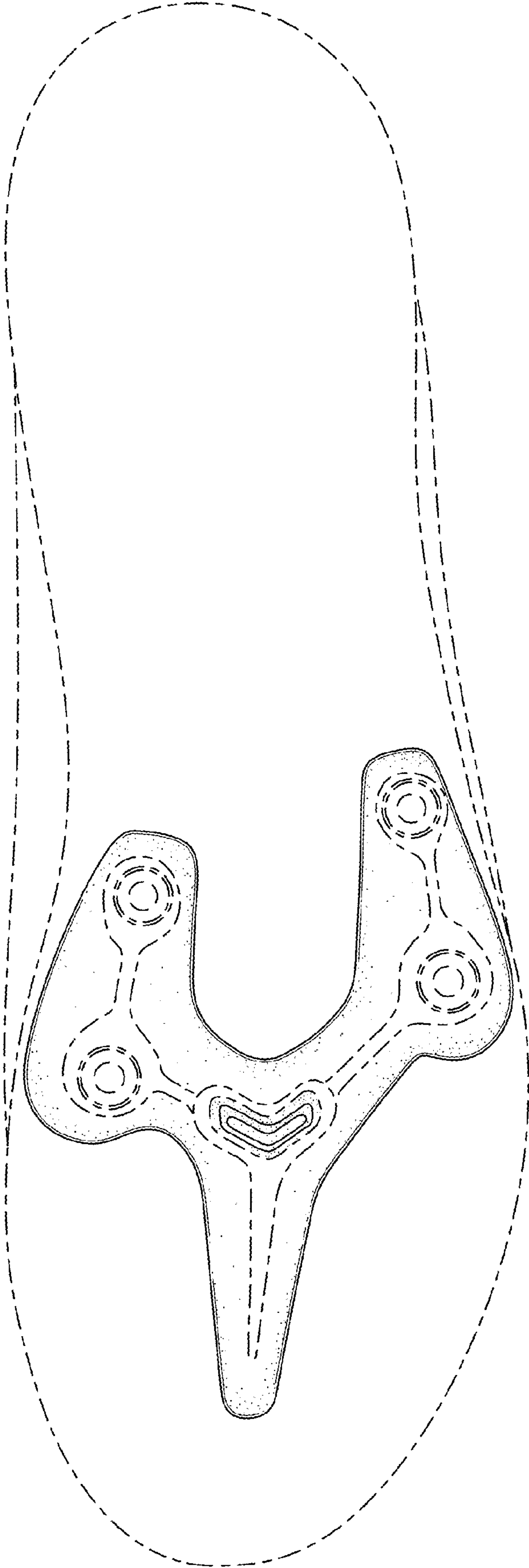

FIG. 2

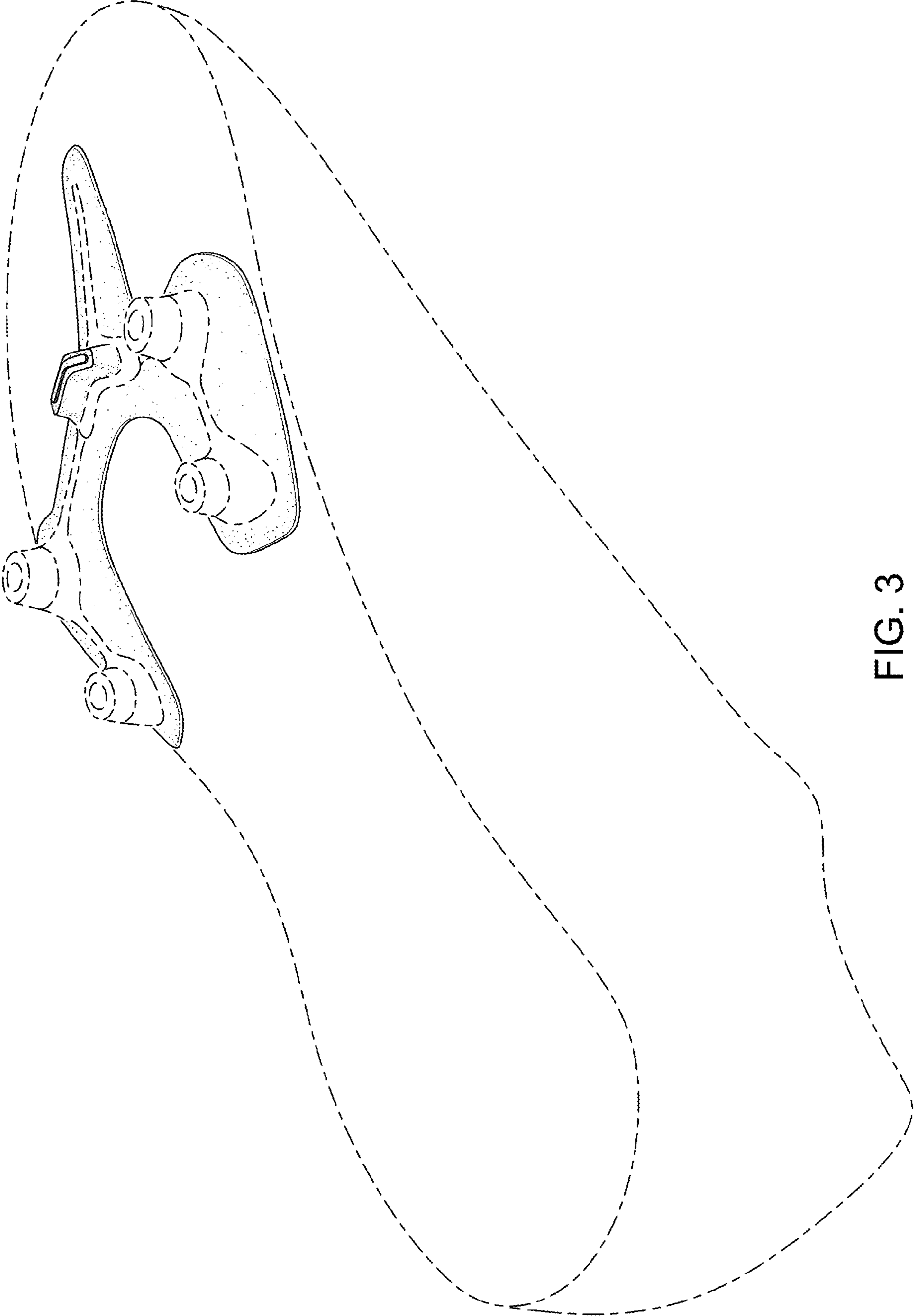

FIG. 3