



US00D902537S

(12) **United States Design Patent**  
**Lin et al.**

(10) **Patent No.:** **US D902,537 S**

(45) **Date of Patent:** **\*\* Nov. 24, 2020**

(54) **SHOE**

(71) Applicants: **Ji Ze Lin**, Quanzhou (CN); **Yuxin Zheng**, Quanzhou (CN)

(72) Inventors: **Ji Ze Lin**, Quanzhou (CN); **Yuxin Zheng**, Quanzhou (CN)

(\*\*) Term: **15 Years**

(21) Appl. No.: **29/682,019**

(22) Filed: **Mar. 1, 2019**

(51) **LOC (12) Cl.** ..... **02-04**

(52) **U.S. Cl.**  
USPC ..... **D2/923**; D2/969

(58) **Field of Classification Search**  
USPC ..... D2/896–900, 907, 909, 923–925, 969,  
D2/972–974  
CPC .... A43B 5/00; A43B 3/14; A43B 3/16; A43B  
3/101  
See application file for complete search history.

(56) **References Cited**

**U.S. PATENT DOCUMENTS**

D431,349 S \* 10/2000 Matis ..... D2/903  
D501,070 S \* 1/2005 Belley ..... D2/969

D514,787 S \* 2/2006 Le ..... D2/969  
D584,497 S \* 1/2009 Banik ..... D2/923  
D594,208 S \* 6/2009 Banik ..... D2/969  
D693,102 S \* 11/2013 Hoffer ..... D2/969  
D756,099 S \* 5/2016 Portzline ..... D2/972  
D794,301 S \* 8/2017 Raasch ..... D2/969  
D874,119 S \* 2/2020 Howe ..... D2/969  
D884,315 S \* 5/2020 Chen ..... D2/919  
D895,250 S \* 9/2020 Howe ..... D2/969

\* cited by examiner

*Primary Examiner* — Rashida C. Walshon

(57) **CLAIM**

The ornamental design for a shoe, as shown and described.

**DESCRIPTION**

FIG. 1 is a front perspective view of a shoe showing the claimed design;  
FIG. 2 is a front elevational view thereof;  
FIG. 3 is a rear elevational view thereof;  
FIG. 4 is a light side elevational view thereof;  
FIG. 5 is a left side elevational thereof;  
FIG. 6 is a top plan view thereof; and,  
FIG. 7 is a bottom plan view thereof.  
The broken lines in the figures show portions of the shoe that form no part of the claimed design.

**1 Claim, 7 Drawing Sheets**

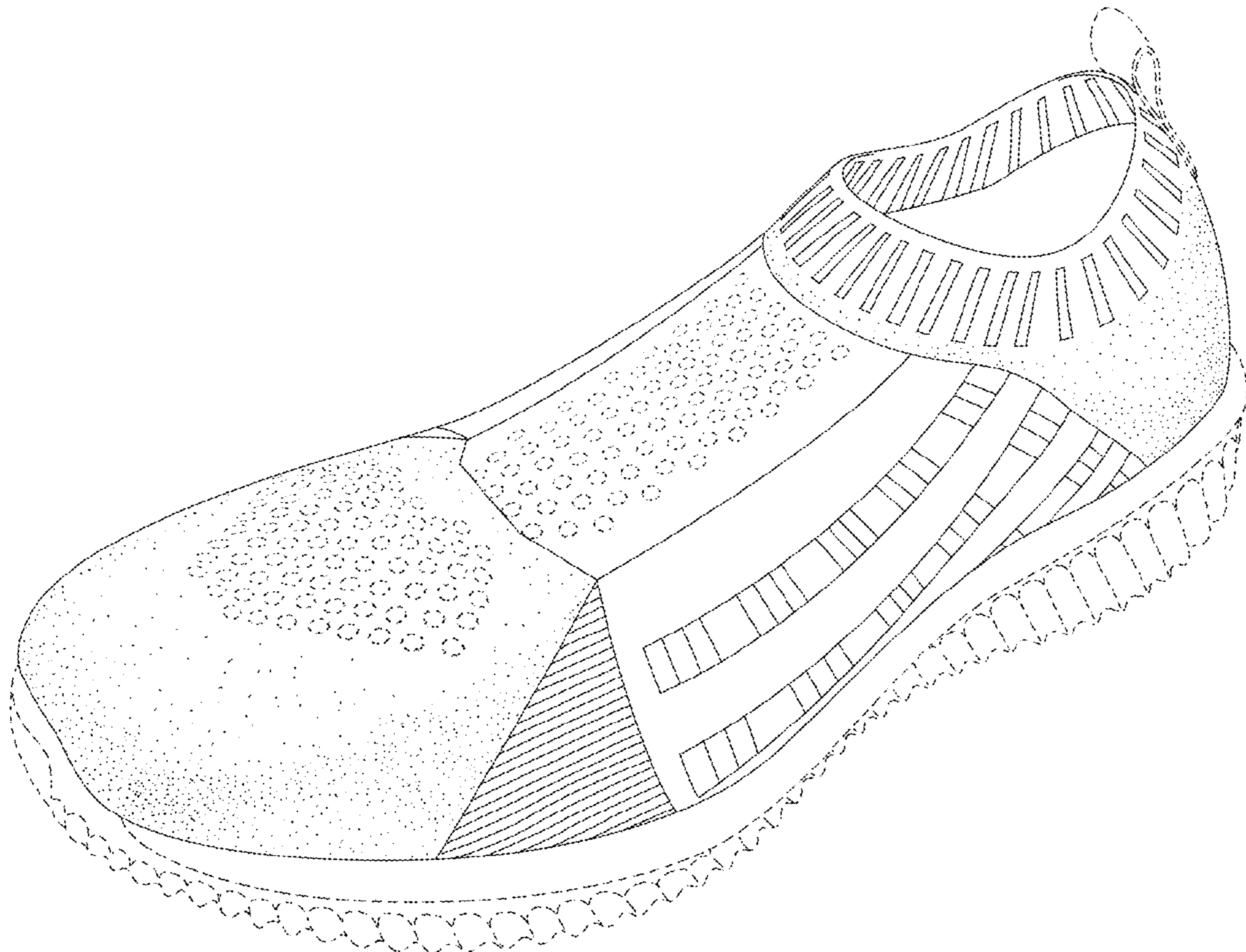

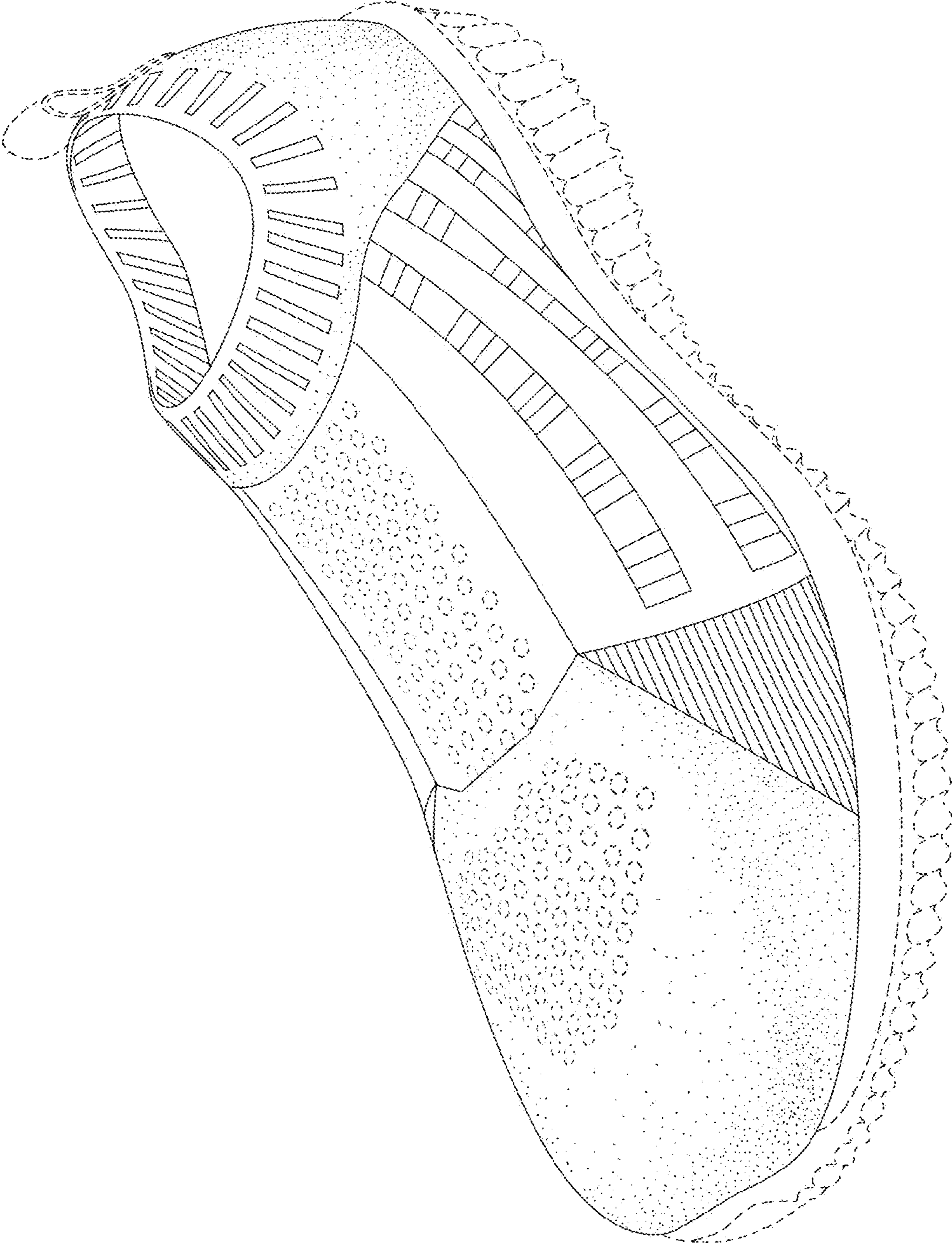

FIG. 1

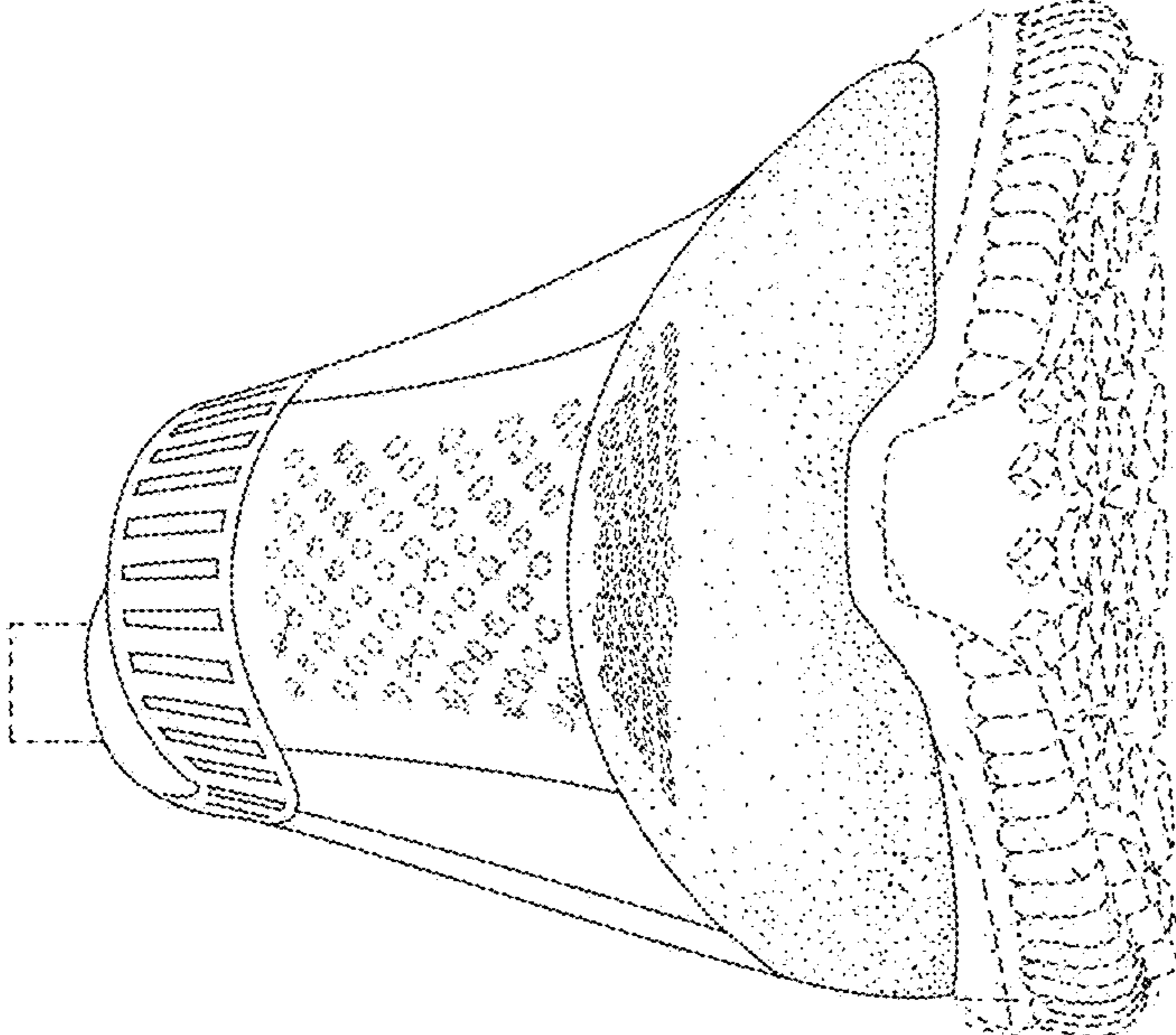

FIG. 2

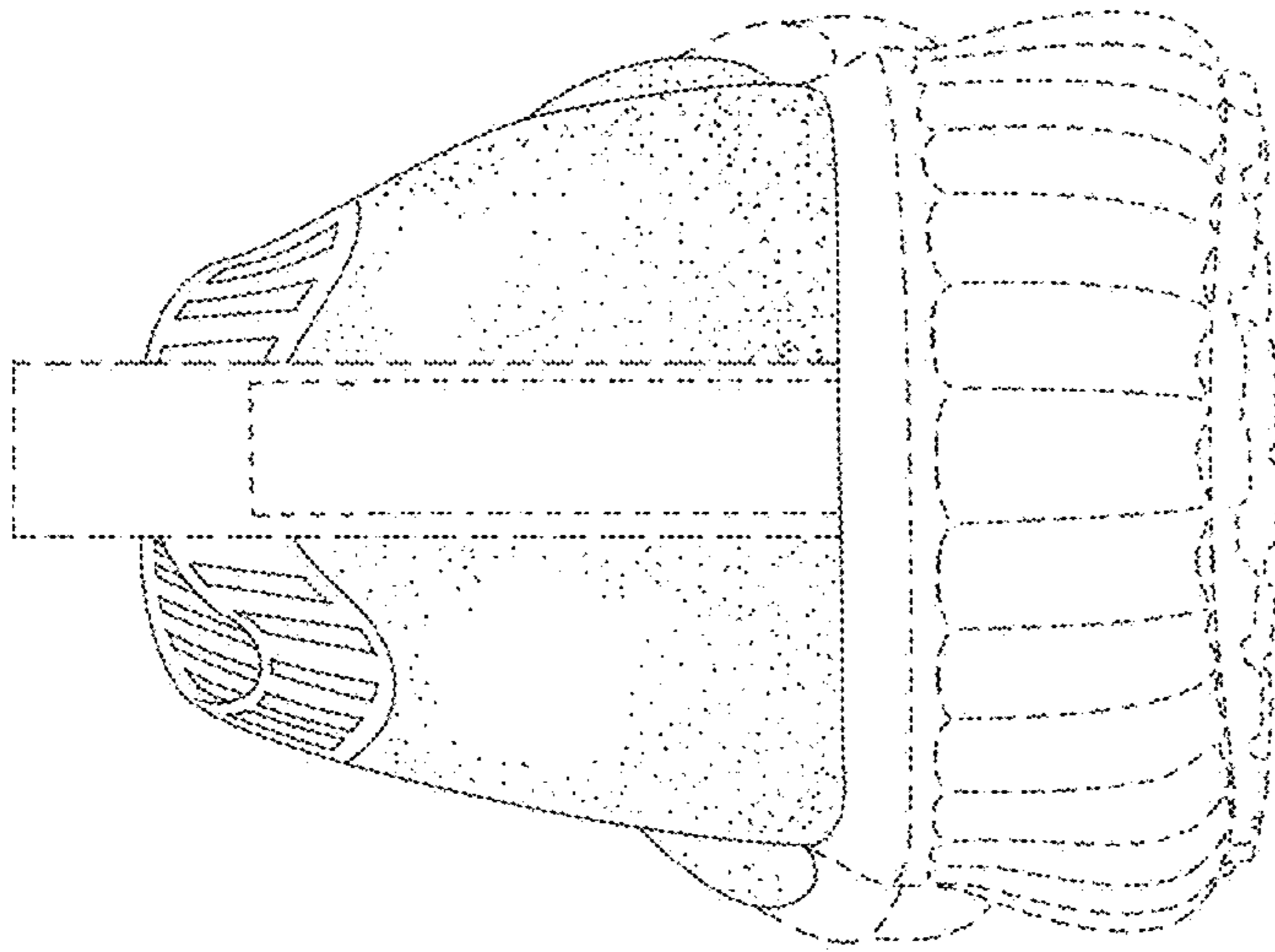

FIG. 3



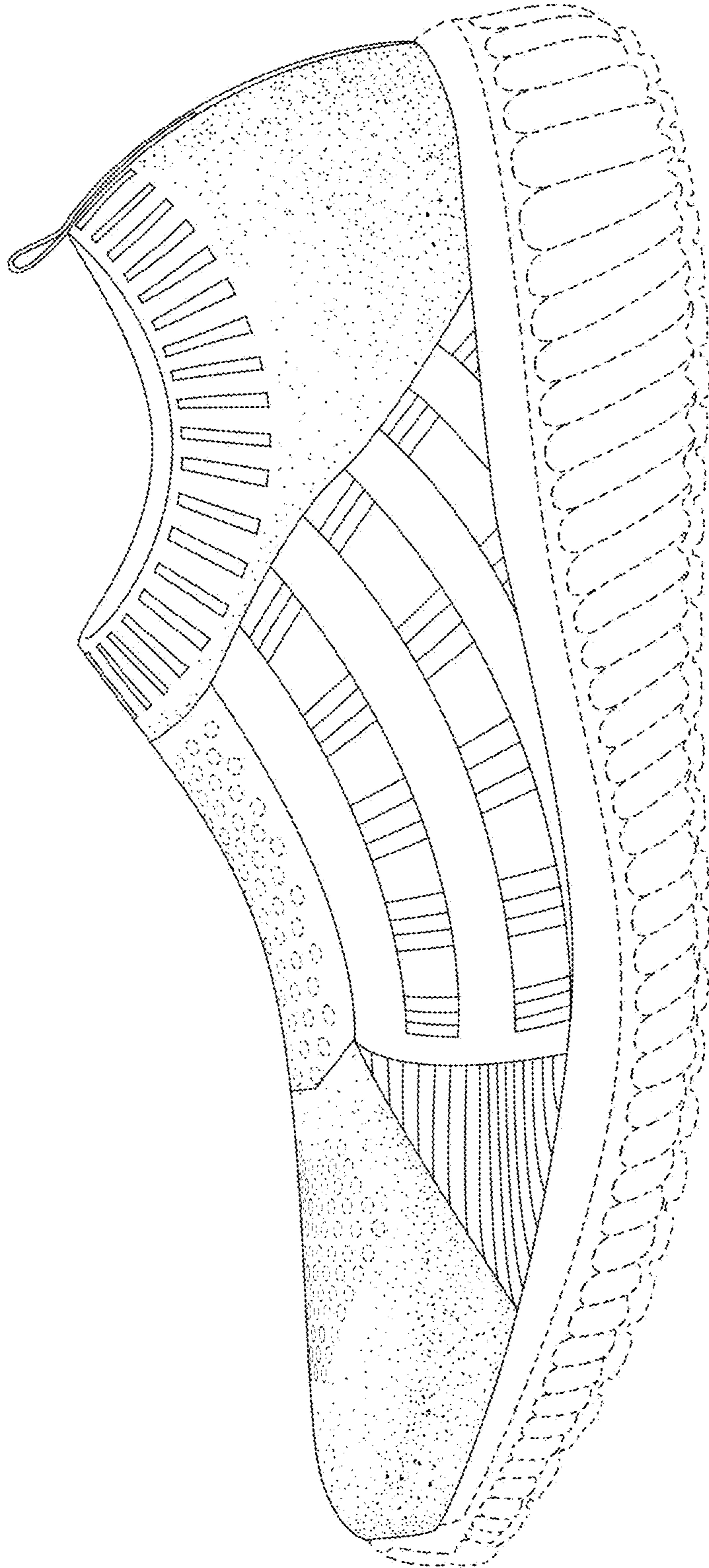

FIG. 4

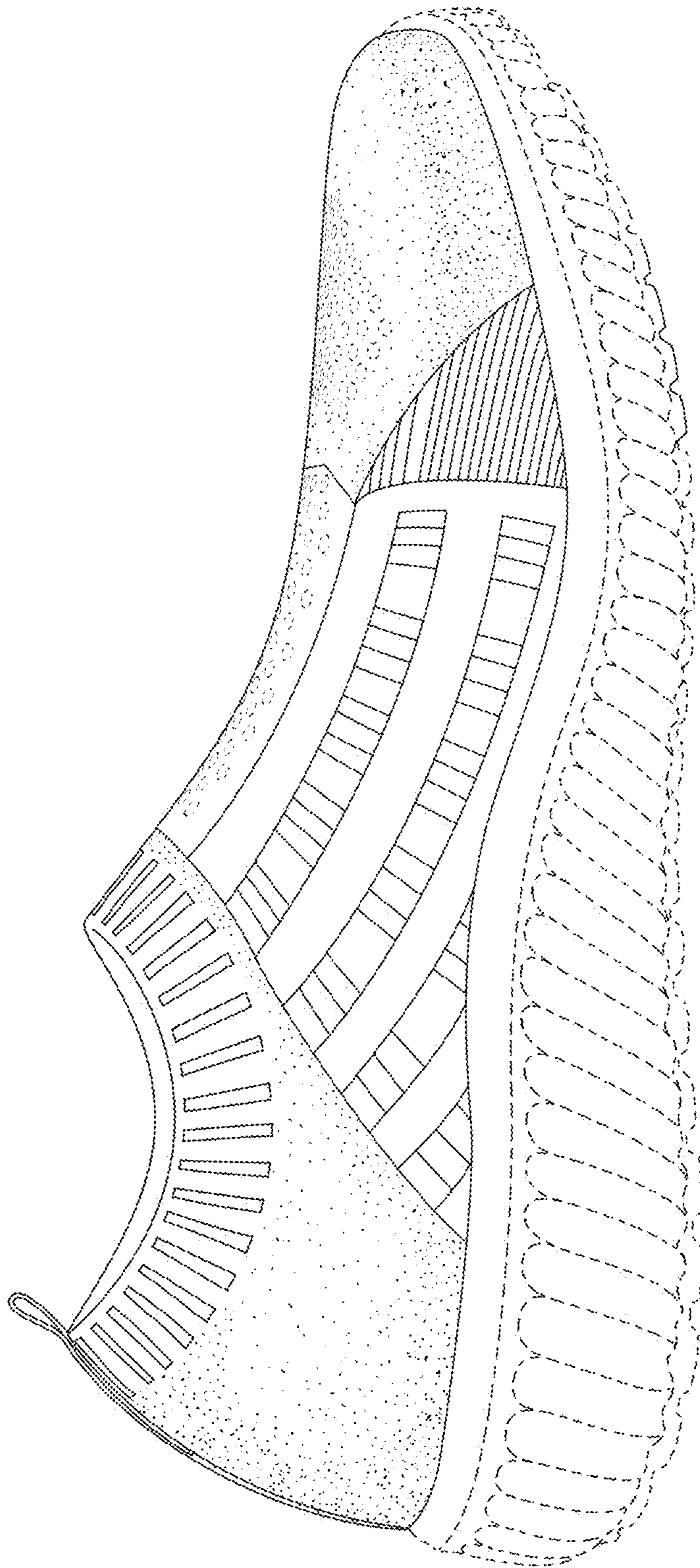

FIG. 5

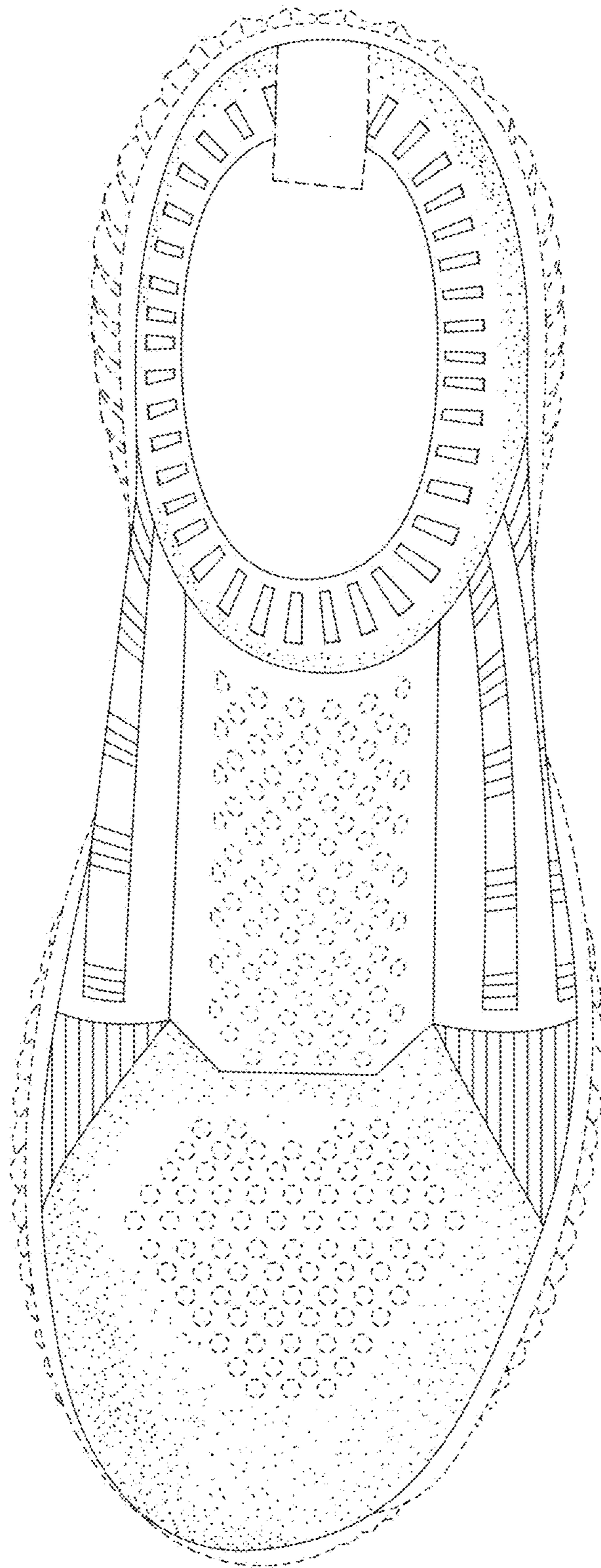

FIG. 6



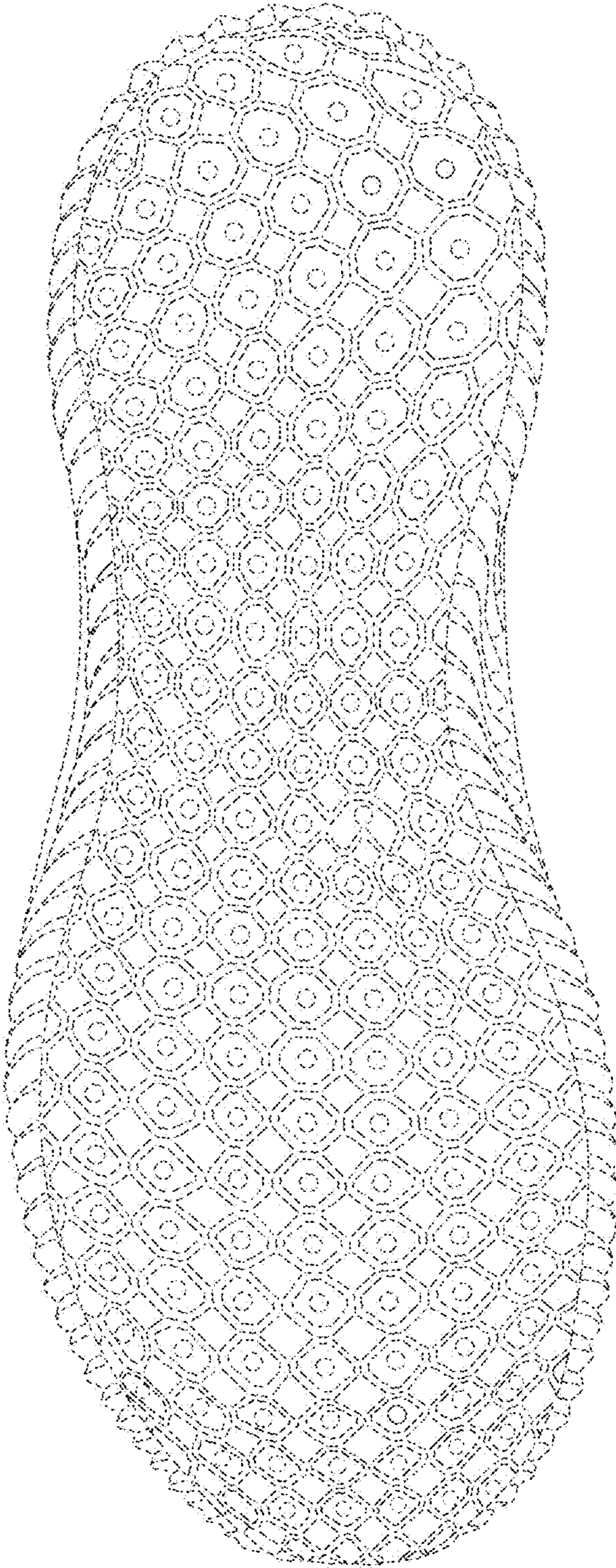

FIG. 7