



US00D902531S

(12) **United States Design Patent** (10) **Patent No.:** **US D902,531 S**  
**Nees** (45) **Date of Patent:** **\*\* \*Nov. 24, 2020**

(54) **OVERALLS WITH COOLER THEREIN**

(71) Applicant: **Taylor Nees**, Holstein, IA (US)

(72) Inventor: **Taylor Nees**, Holstein, IA (US)

(73) Assignee: **KNEE DEEP LIMITED, LLC**,  
Holstein, IA (US)

(\*) Notice: This patent is subject to a terminal disclaimer.

(\*\*) Term: **15 Years**

(21) Appl. No.: **29/648,018**

(22) Filed: **May 17, 2018**

(51) **LOC (12) Cl.** ..... **02-02**

(52) **U.S. Cl.**  
USPC ..... **D2/743**

(58) **Field of Classification Search**  
USPC ..... D2/743-744, 860, 747; 2/79, 227  
CPC ..... A41D 13/02; A41D 13/0002  
See application file for complete search history.

(56) **References Cited**

U.S. PATENT DOCUMENTS

1,726,951	A *	9/1929	Evanove	.....	A41D 13/02 2/227
D101,779	S *	11/1936	Kratz	.....	D2/743
2,355,193	A *	8/1944	Walker	.....	A41D 1/067 2/227
2,482,349	A *	9/1949	Lang	.....	A41D 13/02 2/250
2,627,604	A *	2/1953	Schor	.....	A41D 11/00 2/227
2,762,054	A *	9/1956	Smith	.....	A41D 13/0012 2/227
D291,640	S *	9/1987	Russo	.....	D2/743

D298,380	S *	11/1988	Clutts, Sr.	.....	D2/743
D300,384	S *	3/1989	Yasuda	.....	D2/743
D440,379	S *	4/2001	Breier	.....	D2/728
D538,008	S *	3/2007	Helbing	.....	D2/743
D690,085	S *	9/2013	Grosbol	.....	D2/743
8,713,715	B1 *	5/2014	Lewis	.....	A41D 1/065 2/227

8,756,717 B2 6/2014 Claeys

\* cited by examiner

*Primary Examiner* — Manpreet S Matharu

*Assistant Examiner* — J. Thorn, Sr.

(74) *Attorney, Agent, or Firm* — Jordan  
Meggison-Decker; BrownWinick Law Firm

(57) **CLAIM**

The ornamental design for overalls with a cooler therein, as shown and described.

**DESCRIPTION**

FIG. 1 is a front elevation view of overalls with a cooler therein, shown in the closed position; FIG. 2 is another front elevation view thereof; FIG. 3 is a rear elevation view thereof; FIG. 4 is a right side elevation view thereof; and, FIG. 5 is a left side elevation view thereof. The broken lines shown in the drawings depict portions of the overalls with cooler that forms no part of the claimed design. The broken lines showing the humanoid figure and shoes in the drawings depict environment that forms no part of the claimed design. For clarity, the dashed lines that appear internal to the solid lines depicting portions of the overalls with cooler are meant to indicate stitching and hereby are claimed as part of the design.

**1 Claim, 5 Drawing Sheets**

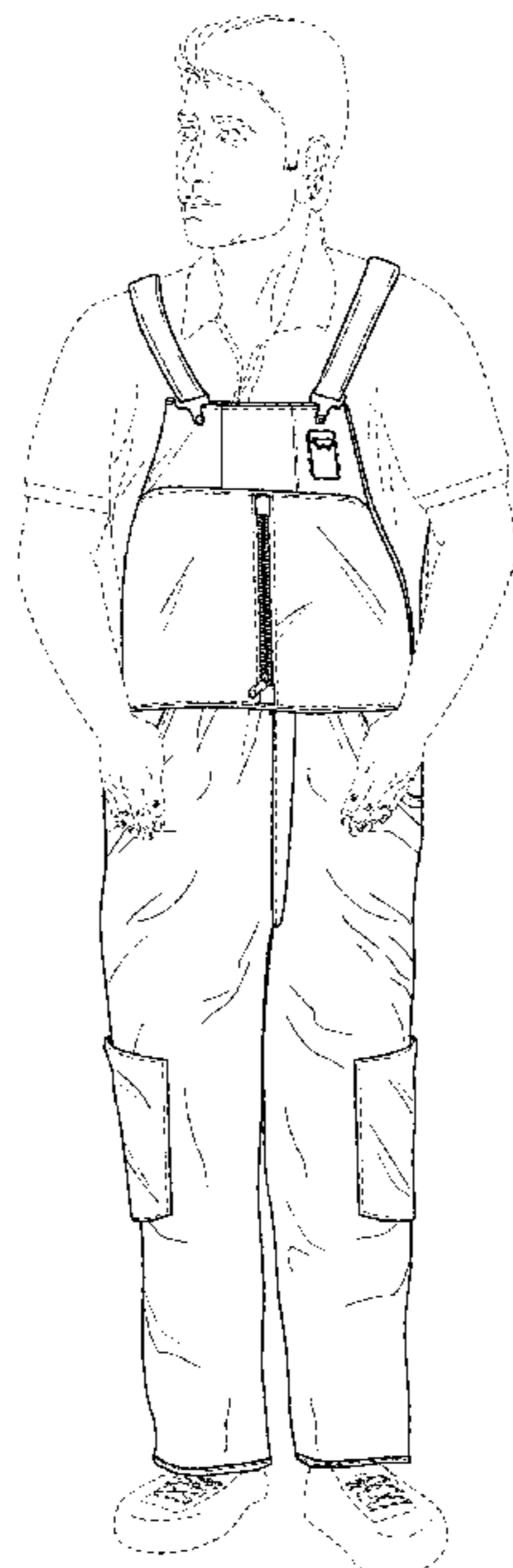

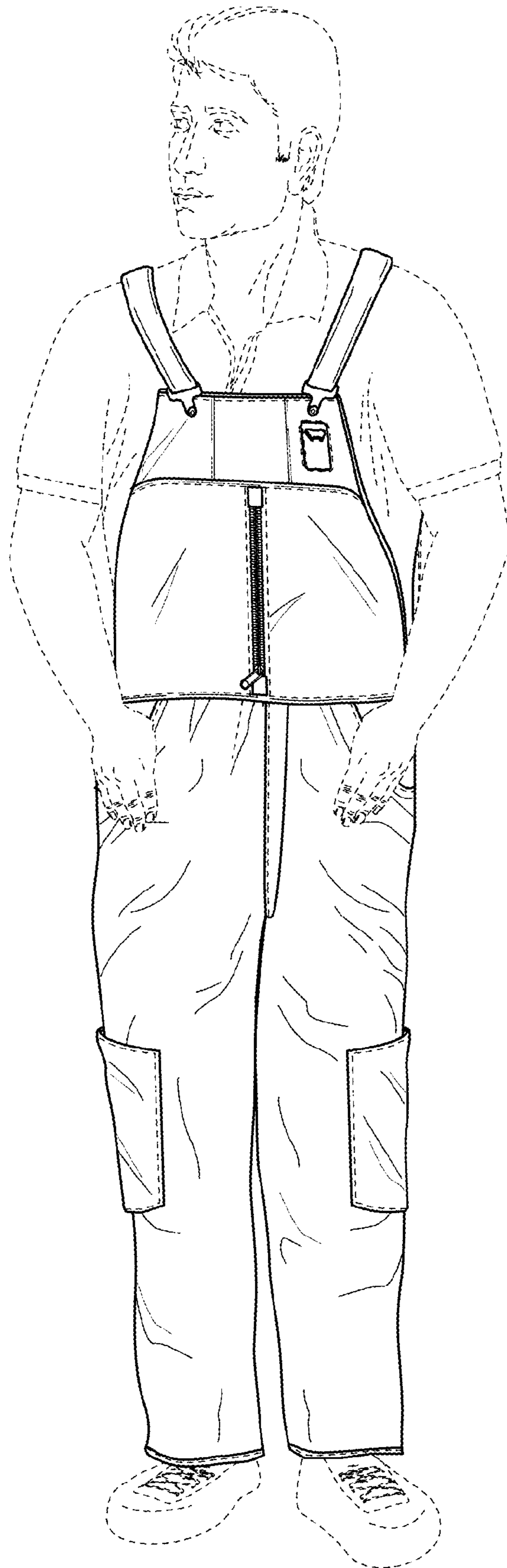

FIG. 1

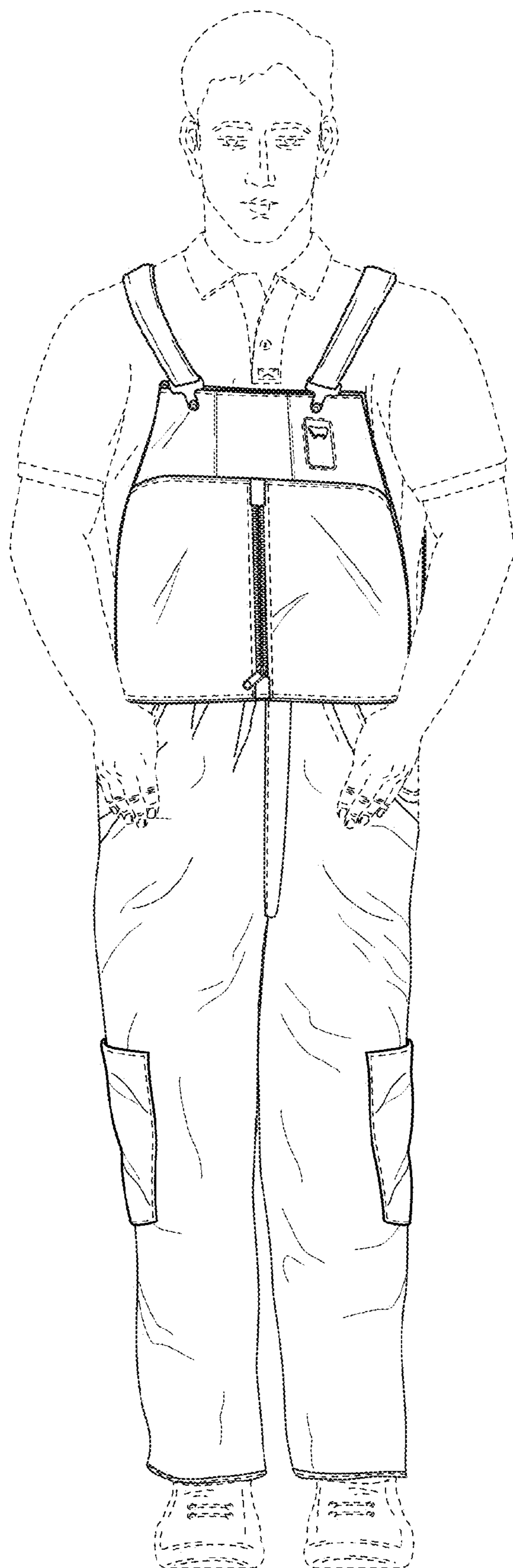

FIG. 2

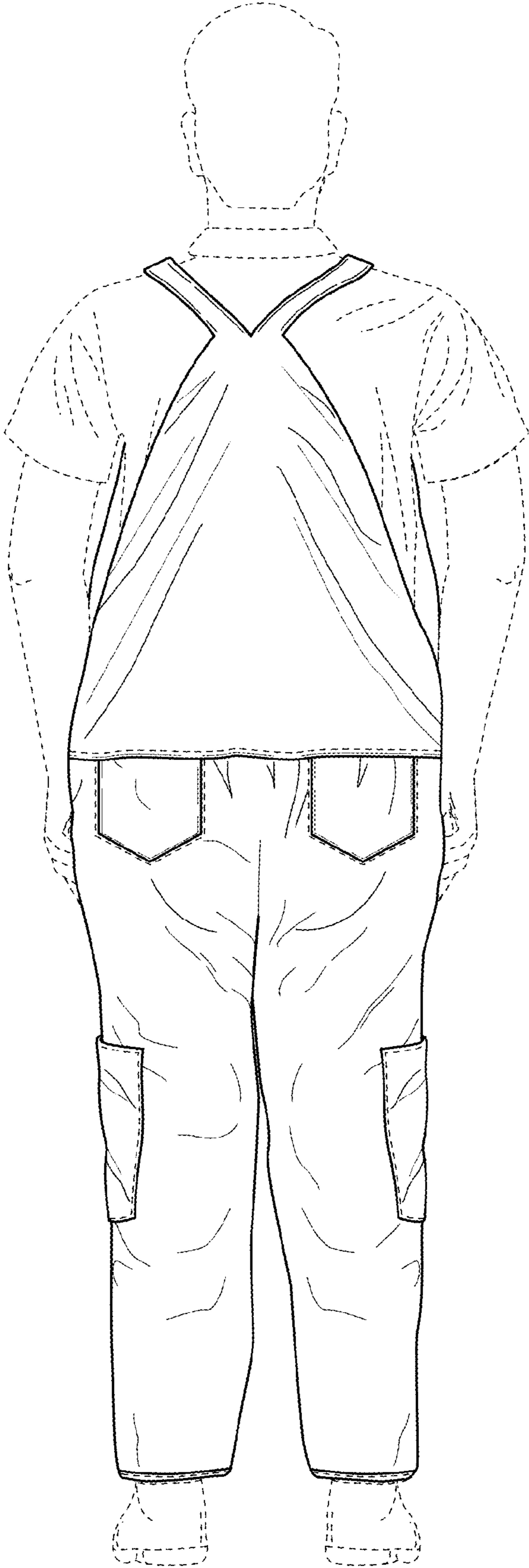

FIG. 3

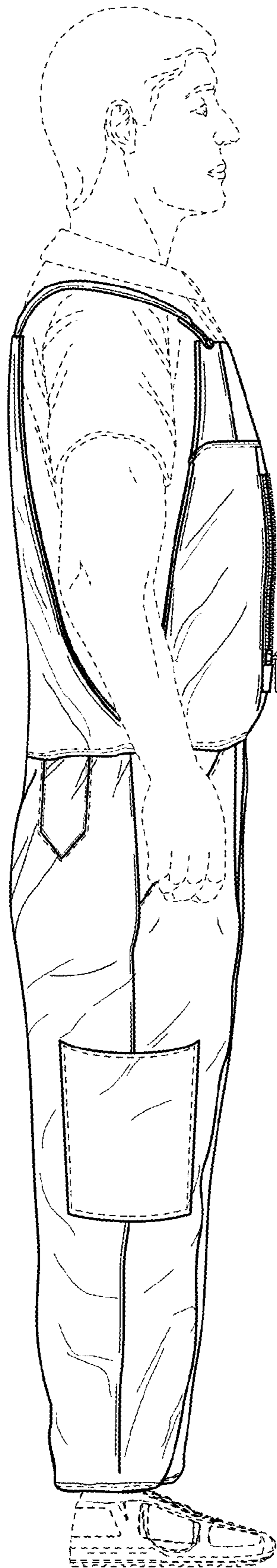

FIG. 4

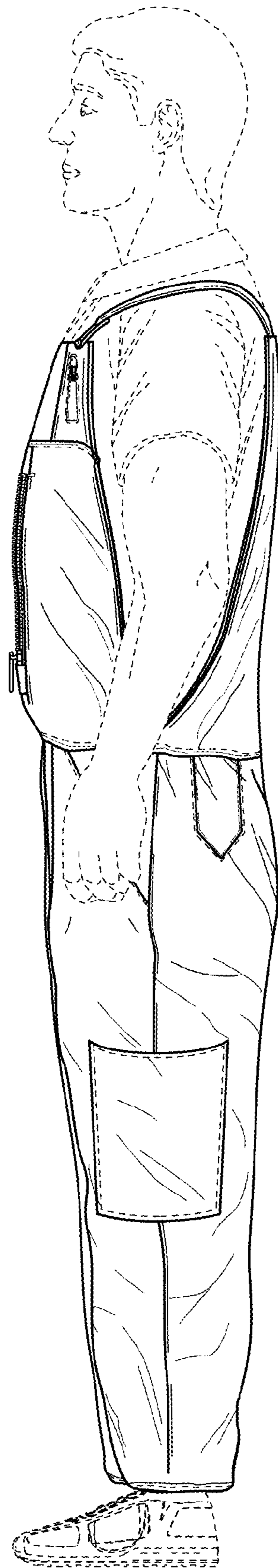

FIG. 5