



US00D902466S

(12) **United States Design Patent**
Holscher

(10) **Patent No.:** **US D902,466 S**

(45) **Date of Patent:** **** Nov. 17, 2020**

(54) **LIGHT FIXTURE**

(71) Applicant: **Hubbell Incorporated**, Shelton, CT
(US)

(72) Inventor: **Steven Holscher**, Boiling Springs, SC
(US)

(73) Assignee: **Hubbell Incorporated**, Shelton, CT
(US)

(**) Term: **15 Years**

(21) Appl. No.: **29/608,347**

(22) Filed: **Jun. 21, 2017**

Related U.S. Application Data

(63) Continuation of application No. 29/560,187, filed on
Apr. 4, 2016, now Pat. No. Des. 791,382.

(51) **LOC (12) Cl.** **26-05**

(52) **U.S. Cl.**
USPC **D26/74**

(58) **Field of Classification Search**
USPC D26/74, 72, 75, 76, 77, 78, 85, 88, 89,
D26/118, 138, 141, 61; 362/364, 365,
362/373, 145, 146, 147, 148, 150, 153,
362/153.1, 294, 296.01, 296, 296.08;
D8/352, 353
CPC F21V 29/2262; F21V 7/06; F21V 21/044;
F21V 21/047; F21V 29/2212; F21V
29/2225; F21V 29/2256; F21V 29/225;
F21V 29/2268; F21Y 2111/002; F21S
8/02; F21S 8/026

See application file for complete search history.

(56) **References Cited**

U.S. PATENT DOCUMENTS

D345,142 S * 3/1994 Porter D13/156
D360,350 S * 7/1995 House D8/353

D493,694 S * 8/2004 Spangler D8/352
D596,330 S 7/2009 Pickard
D617,934 S 6/2010 Rashidi
D624,688 S 9/2010 Johnson
D632,821 S 2/2011 Culbert
D633,636 S 3/2011 Gielen
D641,909 S 7/2011 Johnson
D642,317 S 7/2011 Rashidi
D648,240 S * 11/2011 Kim D10/111
D662,642 S 6/2012 Huang
D677,418 S * 3/2013 Wilson D26/74
D679,849 S 4/2013 Ham
D682,458 S 5/2013 Calvin

(Continued)

Primary Examiner — Angela J Lee

(74) *Attorney, Agent, or Firm* — Michael Best &
Friedrich, LLP

(57) **CLAIM**

I claim the ornamental design for a light fixture, as shown
and described.

DESCRIPTION

FIG. 1 is a top perspective view of a light fixture according
to an embodiment of the application.
FIG. 2 is a bottom perspective view of the light fixture
shown in FIG. 1.
FIG. 3 is a first side view of the light fixture shown in FIG.
1.
FIG. 4 is a second side view of the light fixture shown in
FIG. 1.
FIG. 5 is a top view of the light fixture shown in FIG. 1; and,
FIG. 6 is a bottom view of the light fixture shown in FIG. 1.
The elements shown in broken lines are included for the
purpose of illustrating environment and form no part of the
claimed design. The dot-dash-dot lines shown in the draw-
ings indicate boundaries of the claimed portions of the light
fixture and form no part of the claimed design.

1 Claim, 6 Drawing Sheets

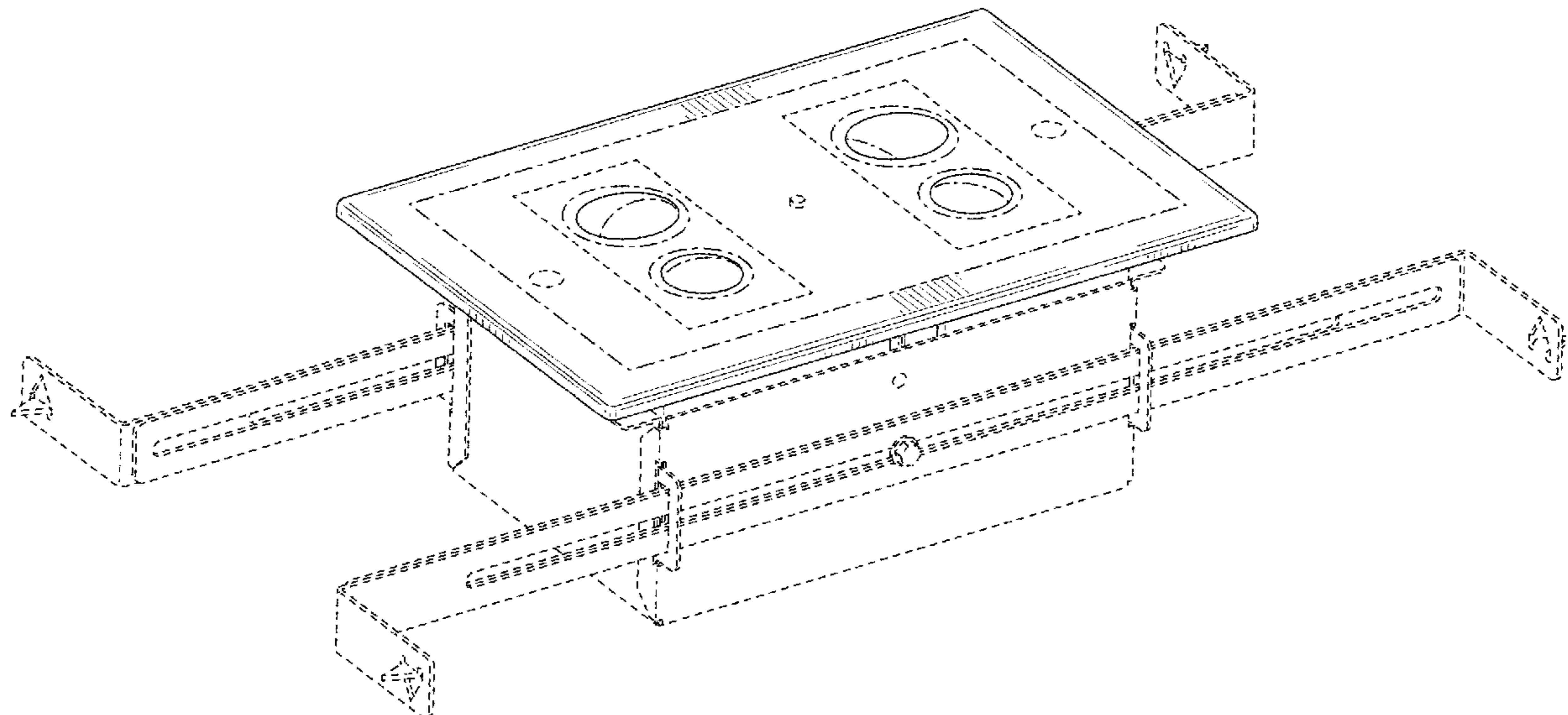

(56)

References Cited

U.S. PATENT DOCUMENTS

D692,606	S	10/2013	Schrimmer	
D715,476	S	10/2014	Tien	
D755,607	S *	5/2016	Baber	D8/353
D770,075	S *	10/2016	Huang	D26/74
D789,587	S *	6/2017	Salomon	D26/74
D791,382	S *	7/2017	Holscher	D26/74
D791,996	S *	7/2017	Holscher	D26/74
D797,545	S *	9/2017	Poulheim	D13/156
D807,558	S *	1/2018	Guzzini	D26/74
D833,254	S *	11/2018	Karnani	D8/330
2016/0327251	A1	11/2016	Clark	

* cited by examiner

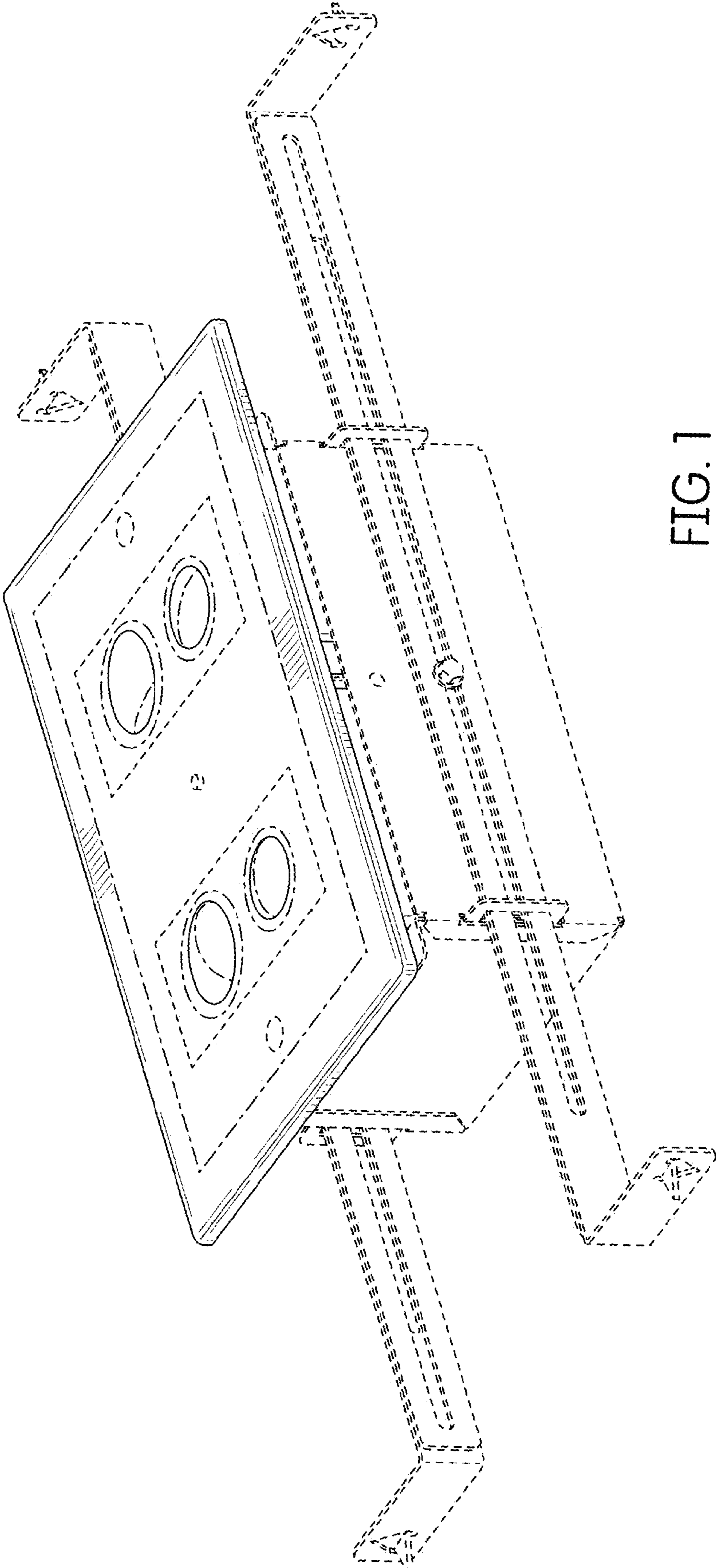

FIG. 1

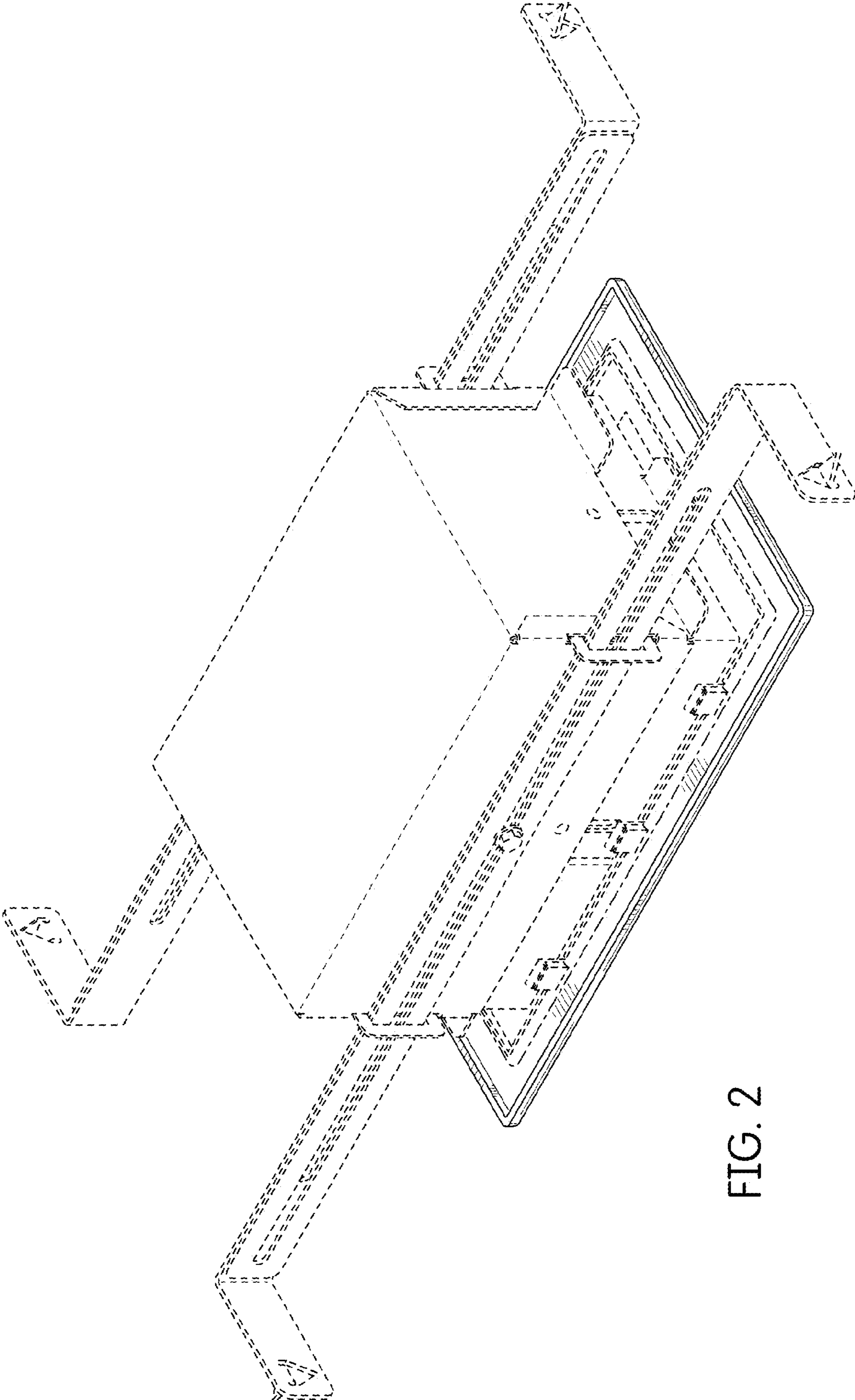

FIG. 2

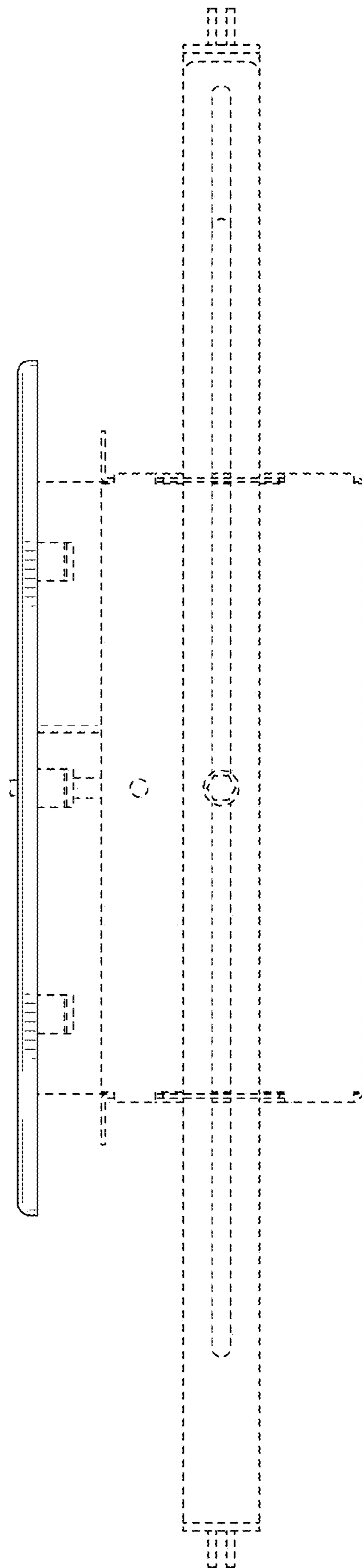

FIG. 3

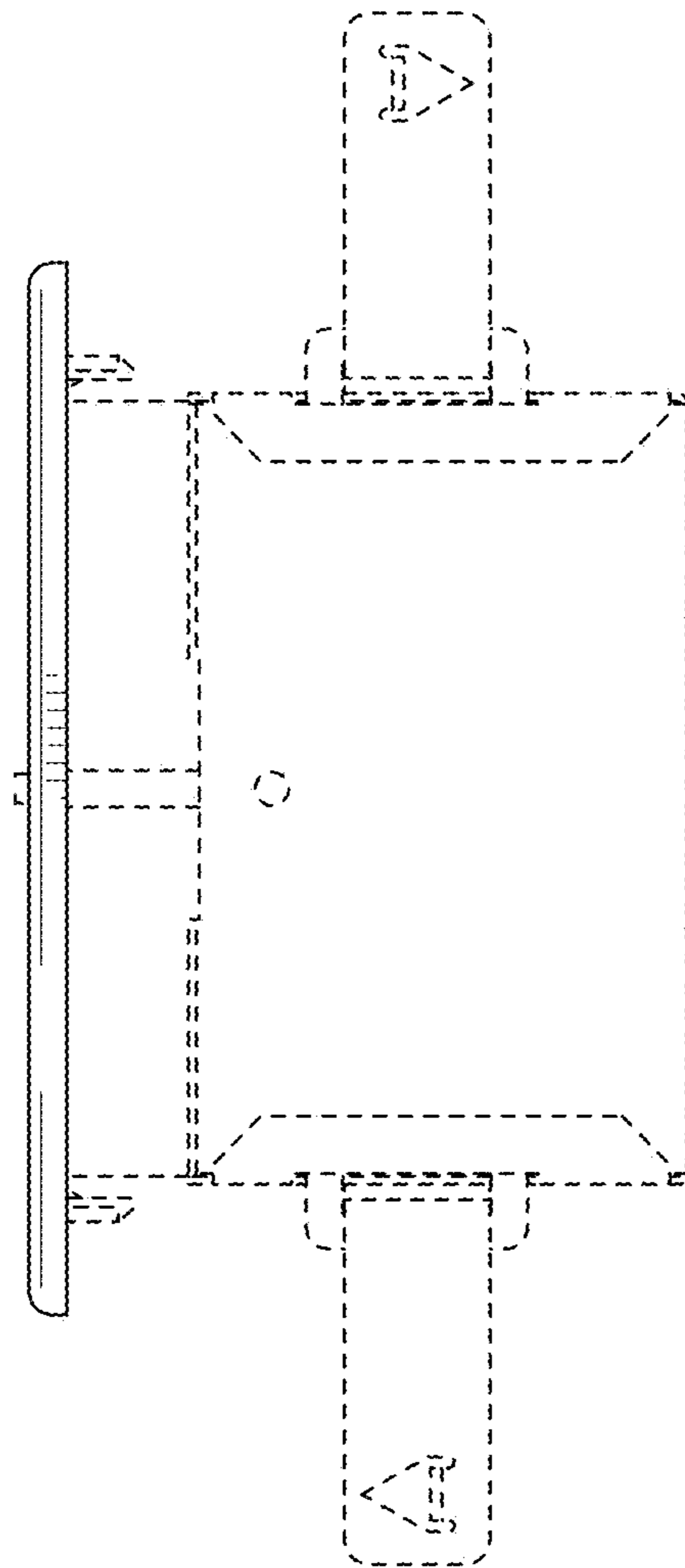

FIG. 4

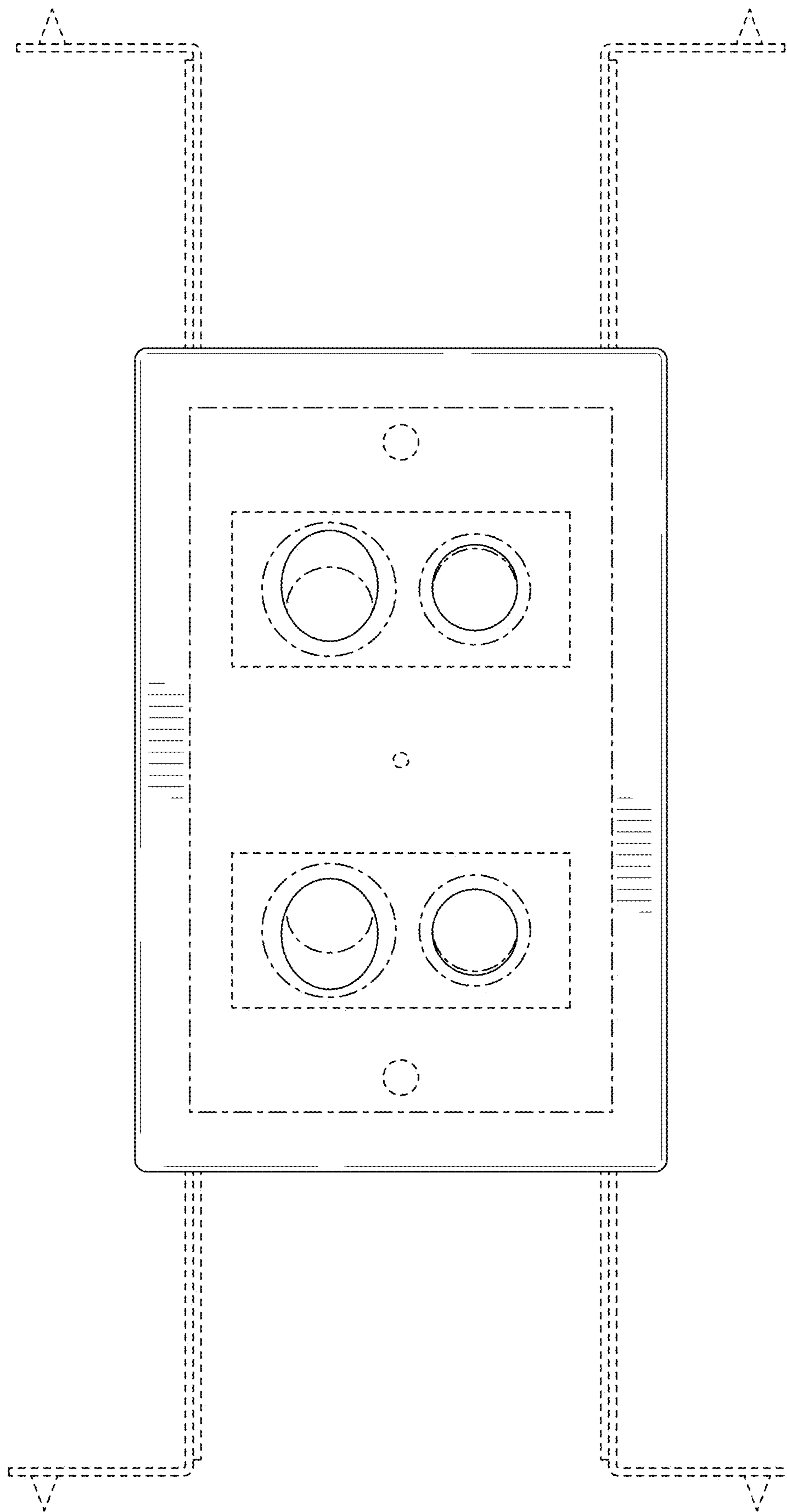

FIG. 5

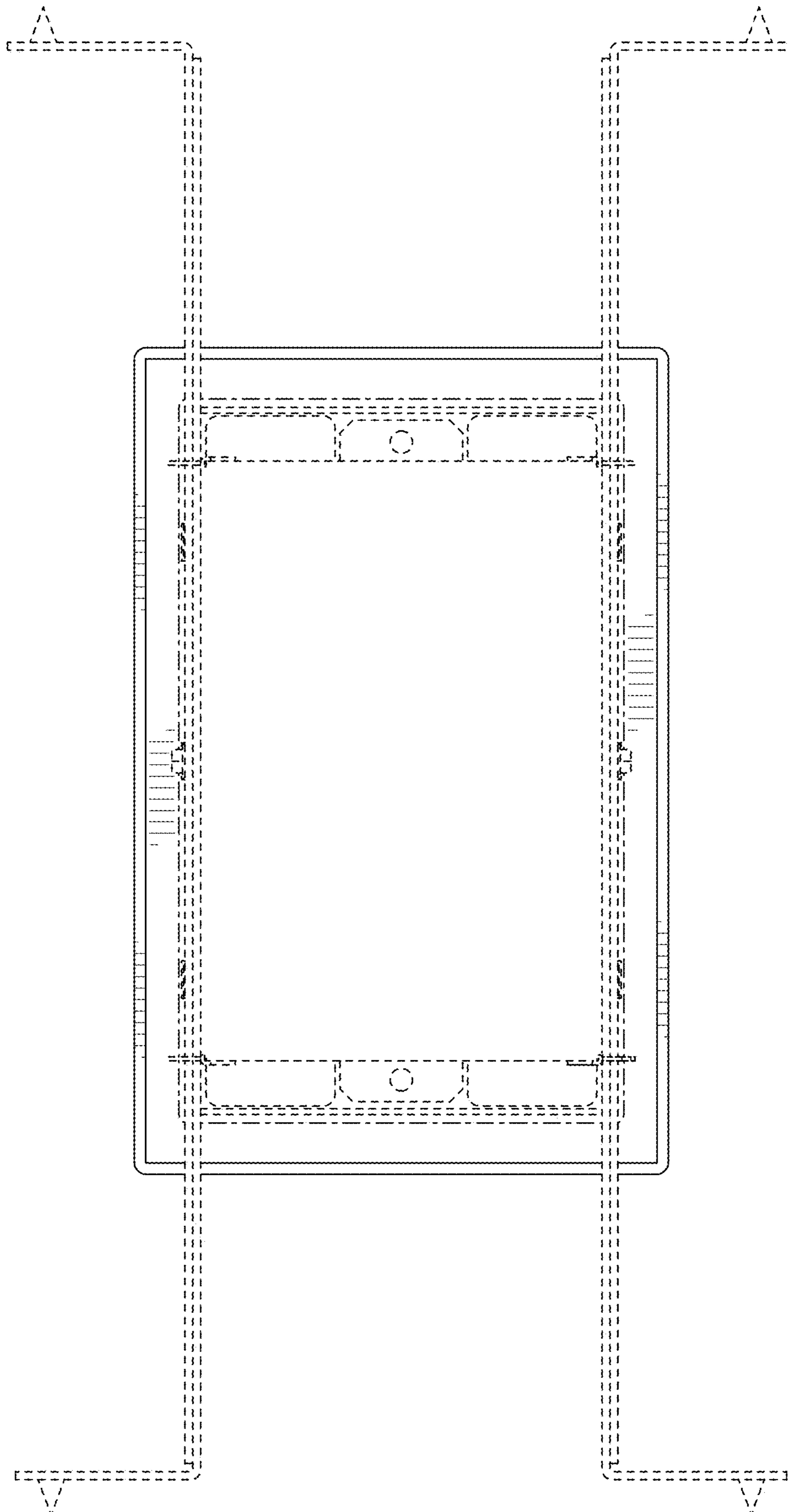

FIG. 6