



US00D902457S

(12) **United States Design Patent** (10) **Patent No.:** **US D902,457 S**
Nordmann (45) **Date of Patent:** **** Nov. 17, 2020**

(54) **TAILLIGHT FOR A VEHICLE**
(71) Applicant: **Bayerische Motoren Werke Aktiengesellschaft, Munich (DE)**
(72) Inventor: **Christoph Nordmann, Munich (DE)**
(73) Assignee: **Bayerische Motoren Werke Aktiengesellschaft, Munich (DE)**
(**) Term: **15 Years**
(21) Appl. No.: **29/705,754**
(22) Filed: **Sep. 16, 2019**
(30) **Foreign Application Priority Data**

Mar. 25, 2019 (DE) 40 2019 100 373

(51) **LOC (12) Cl.** **26-06**
(52) **U.S. Cl.**
USPC **D26/28**

(58) **Field of Classification Search**
USPC D26/28-36, 139
CPC F21S 48/00; F21S 48/10; F21S 48/115;
F21S 48/225; F21S 48/1233; F21S
48/1266; F21S 48/1388; F21S 48/2268;
F21V 21/04; F21V 29/004; B60Q 9/13;
B60Q 9/135; B60Q 9/1375
See application file for complete search history.

(56) **References Cited**
U.S. PATENT DOCUMENTS

D678,569 S * 3/2013 Brendel D26/28
D679,432 S * 4/2013 Frenzel D26/28
D738,550 S * 9/2015 Diephuis D26/28
D739,583 S * 9/2015 Forsgren D26/28
D749,759 S * 2/2016 Beaven D26/28
D756,003 S * 5/2016 Kong D26/28
D764,083 S * 8/2016 Davidson D26/28
D768,319 S * 10/2016 Wheel D26/28

D769,485 S * 10/2016 Morikawa D26/28
D853,606 S 7/2019 Nordmann
D866,026 S 11/2019 Hannemann

FOREIGN PATENT DOCUMENTS

WO WO DM/099114 6/2018
WO WO DM/101568 12/2018
WO WO DM/202616 6/2019

* cited by examiner

Primary Examiner — Marcus A Jackson

(74) *Attorney, Agent, or Firm* — Crowell & Moring LLP

(57) **CLAIM**

The ornamental design for a taillight for a vehicle, as shown and described.

DESCRIPTION

This application contains subject matter related to the following co-pending U.S. design patent applications: Application Ser. No. 29/630,709, filed Dec. 22, 2017 and entitled "Taillight for a Vehicle"; Application Ser. No. 29/694,278, filed Jun. 10, 2019 and entitled "Taillight for a Vehicle"; and Application Ser. No. 29/705,755, filed herewith and entitled "Vehicle, Toy, and/or Replicas Thereof".

FIG. 1 is a front view of a taillight for a vehicle according to the design;

FIG. 2 is a bottom, left perspective view thereof;

FIG. 3 is a top, right perspective view thereof;

FIG. 4 is a left side view thereof;

FIG. 5 is a right side view thereof;

FIG. 6 is a top view thereof;

FIG. 7 is a bottom view thereof; and,

FIG. 8 is a rear view thereof.

1 Claim, 8 Drawing Sheets

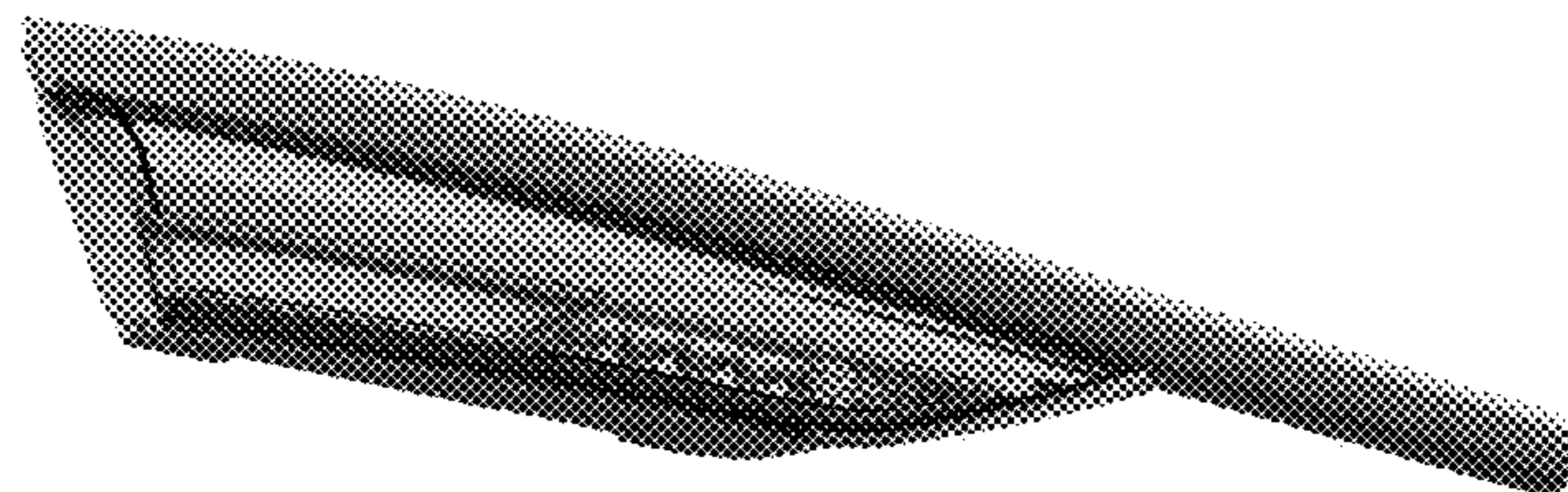

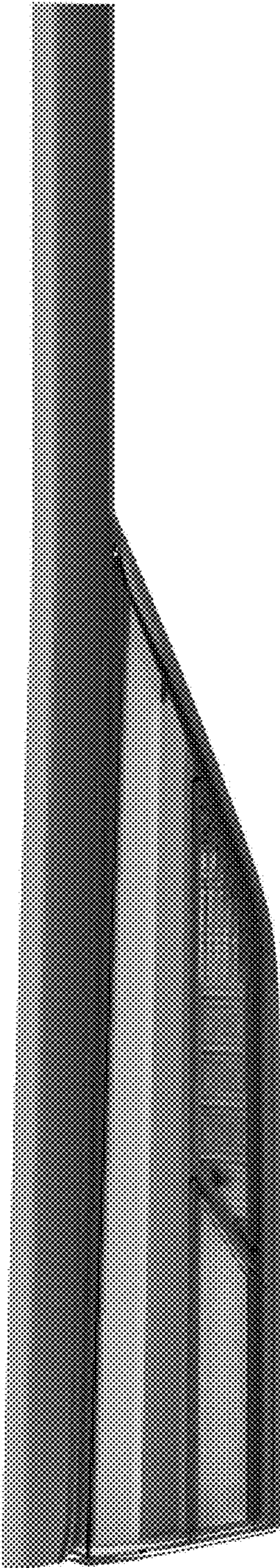

Fig. 1

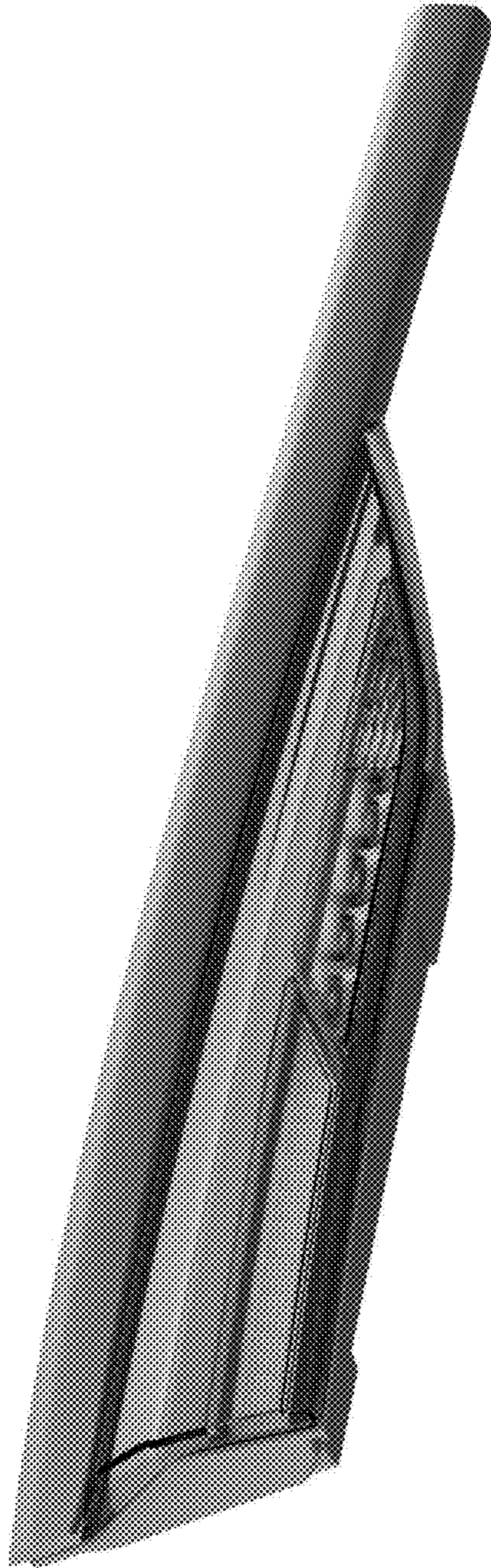

Fig. 2

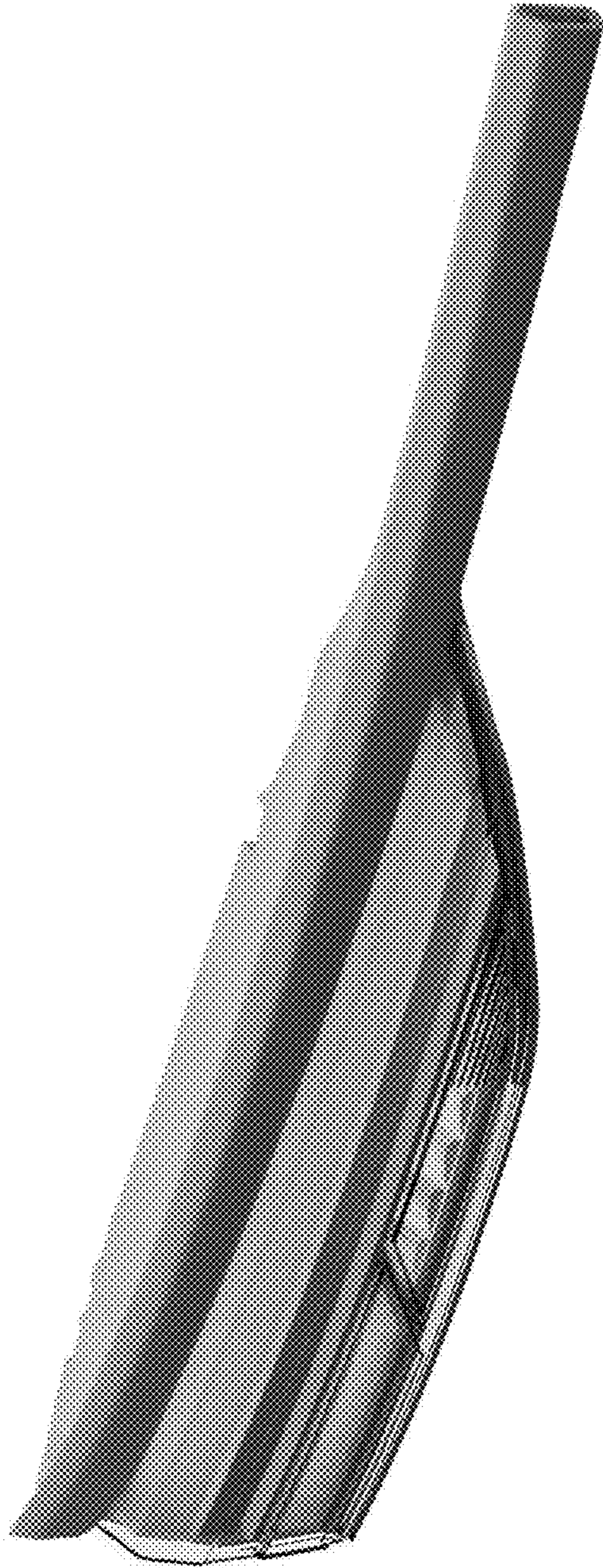

Fig. 3

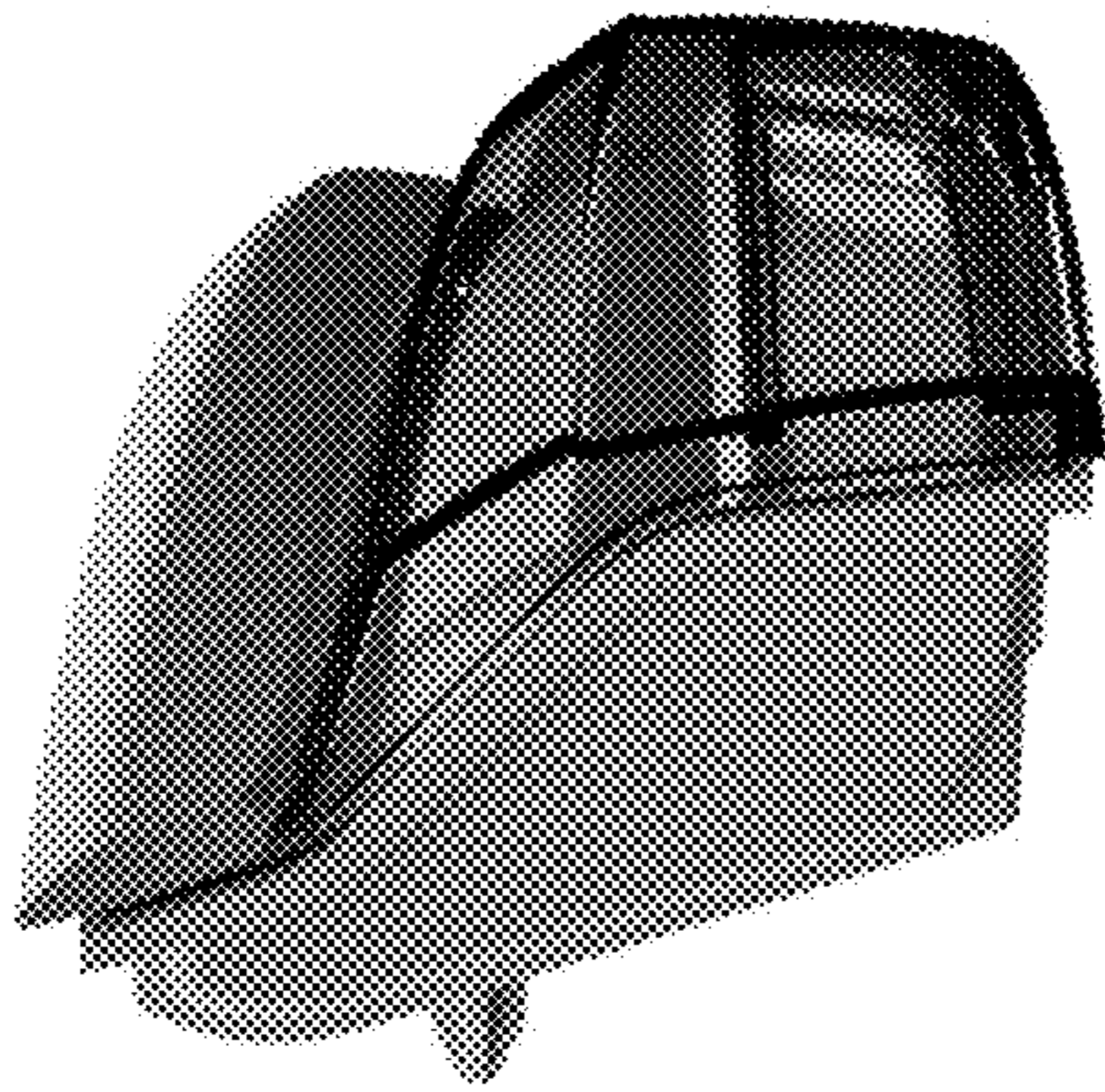

Fig. 4

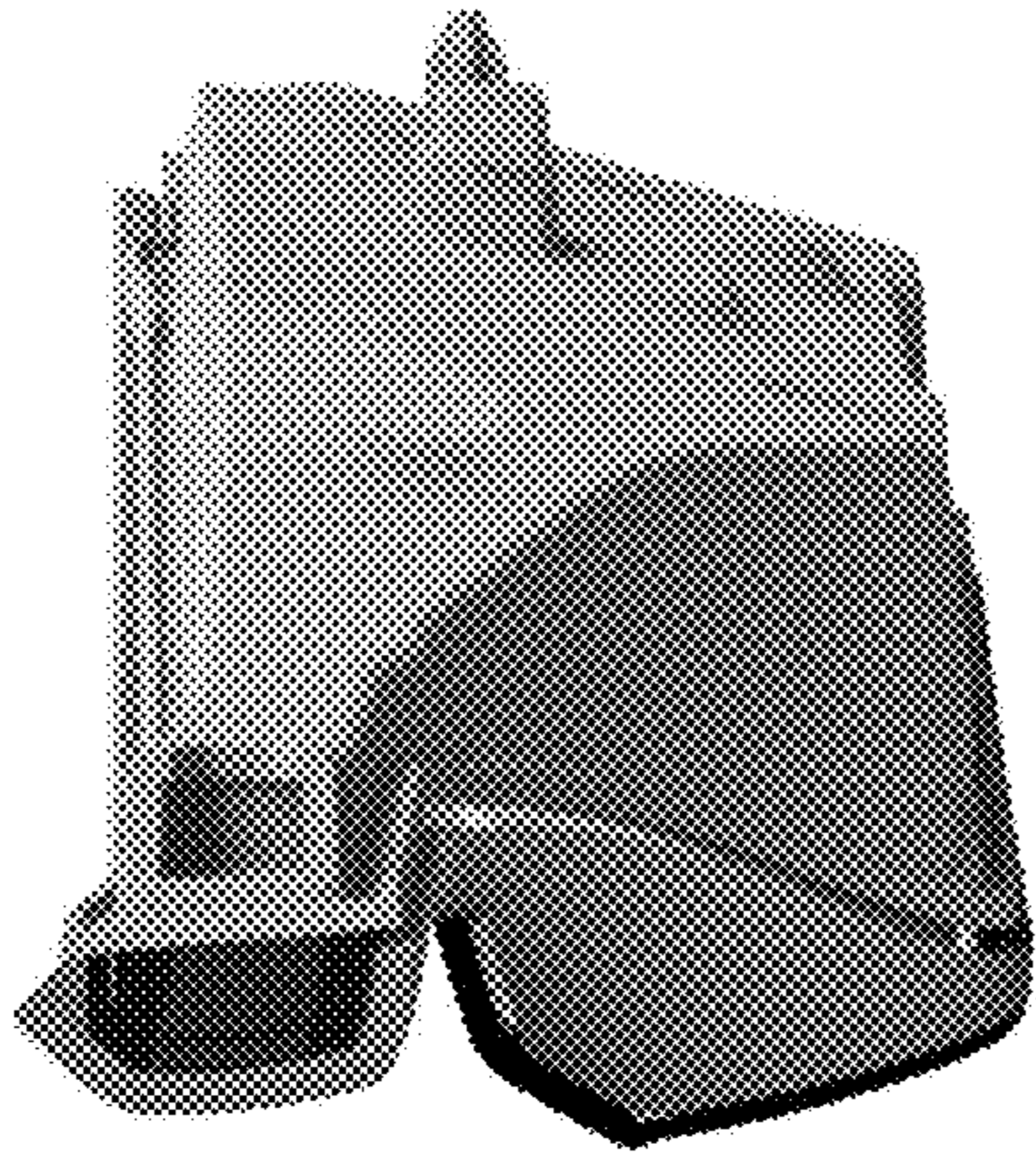

Fig. 5

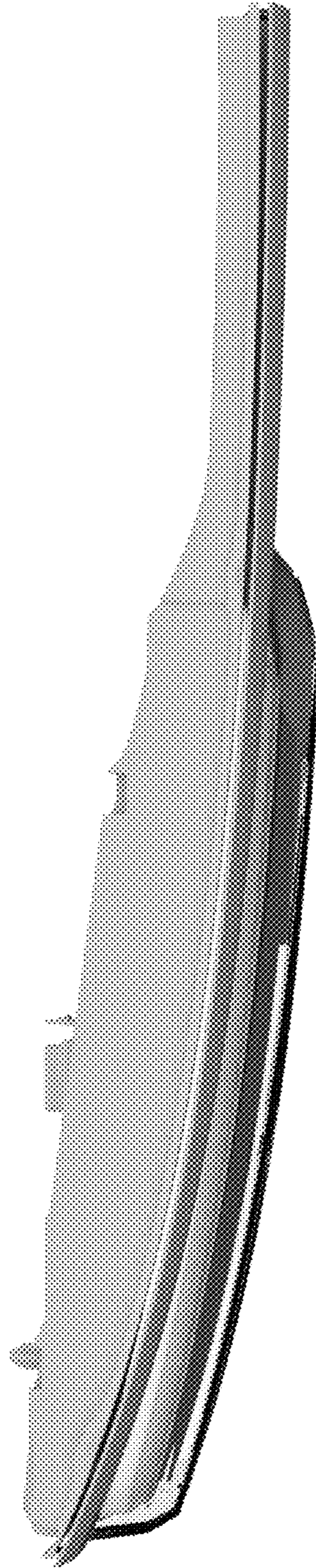

Fig. 6

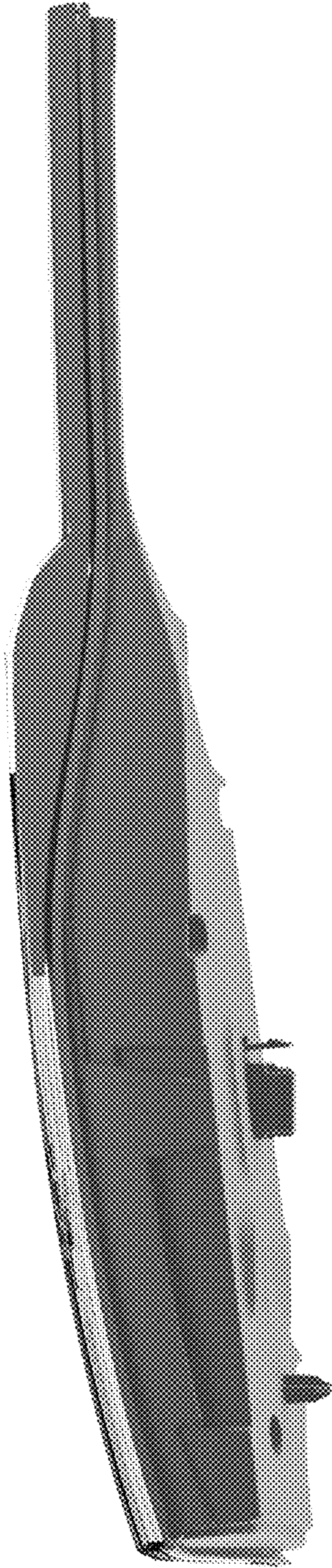

Fig. 7

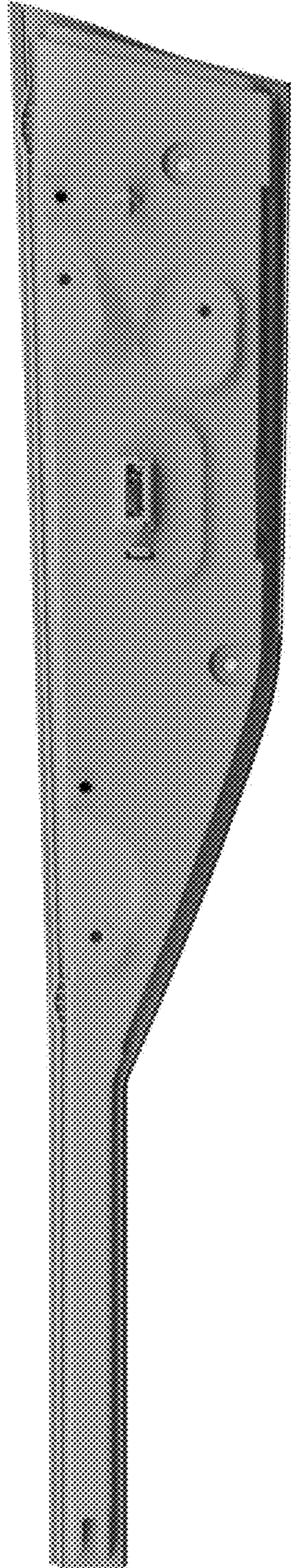

Fig. 8